Home
TELEPHONE 383-4111
CLASSIFIED 386-2121

The Daily Colonist.

Vancouver Island's Leading Newspaper Since 1858

Sun later, high 73
★ ★ ★
Weather Details On Page 2

No. 72 – 116th Year | VICTORIA, BRITISH COLUMBIA, SATURDAY, AUGUST 24, 1974 | 15 CENTS DAILY 20 CENTS SUNDAY

Single-hulled tanker OK called 'error'

WASHINGTON (CP) — Interior Secretary Rogers Morton, in a strongly-worded letter, accused the U.S. Coast Guard Friday of "a serious error" in failing to call for double-bottomed tankers on the Alaskan oil route down the West Coast of Canada.

Reacting to recently-proposed coast guard regulations, Morton wrote:

"The department of the interior believes . . . that the regulations' failure to require the incorporation of double bottoms on all new tank vessels entering the Alaska oil trade represents a serious error which may adversely affect the environment of Alaska, Canada, the northwestern United States and, indirectly, the entire world for decades to come."

The coast guard regulations — which would apply to all new tankers and barges used in traffic between American ports — state: "It should be noted that double bottoms beneath the cargo tank area are not proposed, nor are they prohibited.

"While all studies ascribe varying degrees of effectiveness to double bottoms as a means to reduce accidental oil outflows in grounding casualties, this reduction is directly related to the individual ship involved."

The coast guard said double bottoms would not prevent spills and that new requirements for operating procedures were being proposed as an alternative to requiring double bottoms.

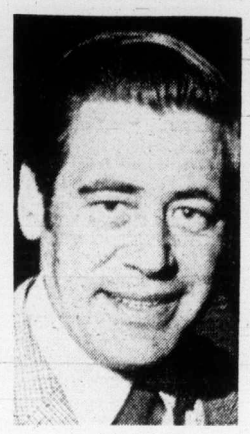

Couvelier
. . . 'many' have access

Alderman makes charge after mayor backs no-tell policy for senior officials

Saanich 'leaks' set off land rush—Couvelier

By STEPHEN BREWER
Colonist Reporter

Leaks from recent Saanich council meetings have resulted in frantic land speculation in areas of the municipality being considered for possible future development, Ald. Mel Couvelier charged Friday.

"I'm not at liberty to discuss which areas," Couvelier said in a telephone interview.

"But I have been told by residents in the areas involved there has been a lot of interest in the last couple of weeks in their property, with real estate people coming around asking if they're interested in selling."

He said the planning discussions had been held at recent in-camera meetings at which the mayor, aldermen and some senior municipal hall staff were present.

But "many people" would have access to the information coming out of the meetings, he added.

Junior staff at the hall usually type, print and distribute minutes of the in-camera sessions, he said.

Couvelier made the charges while rejecting Mayor Ed Lum's suggested no-tell policy regarding disclosures of land holdings and other financial interests by senior administrative staff at the hall.

Lum had said earlier Friday he did not think Saanich would ask any of its senior staff to make the disclosures to council.

Under the provisions of the new Public Officials and Employees Disclosures Act, passed by the B.C. Legislature in the spring session, council may require some or all of its civil servants to make the disclosures.

Members of council are also required to make the disclosures.

The primary difference between elected officials and civil servants is that disclosures made by elected representatives are open to the public, while those of civil servants are for use only by council.

"I haven't consulted with the rest of council yet, but as far as I'm concerned, none of our staff is going to have to list anything," Lum said in a telephone interview.

Couvelier didn't agree: "Because of the leaks, I think

Continued on Page 2

Lum
. . . no listing required

—CP

Skin deep

Walking on water is well-known mythical feat, but sitting on it with such delicious buoyancy is a piece of soggy cake for Cindy Cirling of Hamilton, Ont., as Darryl Shelton and Kevin Campbell look on a) goggle-eyed and b) dumbfounded. All right—Cindy's sitting on sheets of styrofoam. End of mystery.

Breath tests failing to do job

TORONTO (UPI)—Compulsory breath tests have failed to cut alcohol-caused road deaths across Canada, an Ontario government study released Friday shows.

"There is no compelling evidence that alcohol has played a lesser role in fatal accidents since the breathanalysis legislation in 1969," said the report, which the Ontario transport department prepared for an international conference on alcohol, drugs and traffic safety to be held here in September.

Under measures in effect since 1969, drivers face a fine and a jail sentence for refusing to take a breath test and for driving with a blood alcohol count of more than 0.08 per cent.

Shell, Gulf will obey guidelines

● Wholesale fuel prices up again, Page 2

Shell Canada and Gulf Oil Canada both agreed Friday to fall into line with two other major oil companies in B.C. in observing price guidelines made mandatory by the provincial cabinet on Thursday.

There was no word as yet from Texaco, the fifth oil company. Shell, Gulf and Texaco until now had been holdouts, refusing to follow voluntary price guidelines for gas and fuel oil set by the B.C. Energy Commission.

Shell disagreed Friday with proclamation of new commission powers — a "carrot and stick" approach, as Attorney-General Alex Macdonald called it — linking adherence to guidelines with special consumer grants to companies to offset higher costs. However, a spokesman said:

"Our position would be to obey the law and co-operate with the commission in making the system work."

A. W. Torell, Gulf Oil Canada Ltd. corporate affairs manager, said: "When we receive this order, and it is written as I expect it to be, then we will comply."

The province earlier asked oil companies not to allow the price of gasoline to rise more than 8 cents a gallon. However, Shell and Gulf insisted on following federal guidelines which allowed a larger increase.

Presumably, the two companies will roll back the price increases to conform with the provincial guidelines once they are officially informed of the new mandatory guidelines.

Unless the companies did this, they would not be eligible for the consumer grants which the government has promised in the fall to offset any big increase in the price of gasoline and furnace oil.

Imperial and Standard Oil Co. of B.C. Ltd. did comply with the voluntary price restraint, while Shell, Gulf and Texaco ignored the government request and allowed prices of gasoline to rise above the suggested 8-cent a gallon maximum. The ceiling set Thursday is 8 cents a gallon on both gas and furnace oil.

Cliff Goddard, Imperial's corporate manager, said: "The only reason we are abiding by the guidelines is to comply with the anticipated law."

He disagreed on the oil industry being with public utility companies under the Energy Act because, he said, oil companies are competitive and utilities are not.

Continued on Page 2

International Cyprus parley

Greece accepts Soviet proposal

United Press International

Greece today rejected British attempts to revive the Geneva peace conference on Cyprus but accepted a Soviet proposal to call a broader international conference on the future of the war-torn island.

Greek Foreign Minister George Mavros and acting Cyprus president Glafkos Clerides told newsmen after conferring with Greek Premier Constantine Caramanlis in Athens that efforts to settle the Cyprus affair among Britain, Turkey and Greece "have failed."

"We will inform the British today we reject their proposal and we will tell the Russians Monday that our answer to their proposal is yes," Mavros said. "We have to raise matters to a higher level. The next stage will be to take the matter to the United Nations General Assembly."

The Russians had called for a Cyprus conference attended by Greece, Turkey, Cyprus and the 15 members of the UN Security Council, many of them developing nations. Mavros said he believes the world's non-aligned nations all support the Greek position.

Clerides said "Cyprus is not going to capitulate. We are not prepared to negotiate merely in order to recognize a fait accompli."

The Cyprus president predicted another long guerrilla struggle on the island if the

Continued on Page 2

CNE fire destroys antiques

TORONTO (CP) Priceless Spanish antiques and rugs went up in flames early today in a blaze that destroyed the 48-year-old International Building at the Canadian National Exhibition grounds. A CNE official estimated damage at $25 million.

Firemen said the three-alarm blaze broke out about 1:30 a.m. in the south end of the old wooden structure, and within minutes the roof had caved in.

The CNE grounds were closed at the time, and no injuries were reported. The spectacular fire was brought under control in less than an hour. The fire marshal's office said there will be an investigation.

Hydro-site saboteur sentenced to 10 years

MONTREAL (CP) — Union representative Yvon Duhamel was sentenced Friday to 10 years in prison on charges arising from labor violence and $2 million damage at the James Bay hydroelectric site March 21.

Duhamel was sentenced by Mr. Justice Jacques Ducros of Court of Queen's Bench to a total of 37 years in prison, to be served concurrently on six charges.

Duhamel pleaded guilty at his trial June 17 to two counts of arson, three counts of public mischief and one of private mischief.

He received 16 years for puncturing two 30,000-gallon fuel tanks "in such a way as to direct the contents towards a source of fire," seven years for setting fire to five buildings on the LG-2 site, and five years for attempting to set fire to all the buildings on the LG-2 site.

Ducros ruled he should also serve seven years for damaging power generators on the site, five years for attempting to prevent the "legal exploitation of the site," and three years for damaging a privately owned truck.

Construction work on the $12-billion hydroelectric project, designed to harness the energy potential of five rivers in northwestern Quebec, was concentrated at the LG-2 site at the time of the labor violence which closed it down for several weeks.

Several witnesses at Duhamel's trial testified the violence resulted from inter-union rivalry on the construction site.

Park repeals stiff decrees

SEOUL (UPI) — South Korean President Park Chung-Hee, in an apparent effort at national reconciliation, repealed Friday two harsh security decrees that had led to imprisonment of at least 172 dissidents, including the 77-year-old former president, Ysun Yun.

Inside

50-pound Chinook leads for trophy —King Fisherman, 5

Chinese reunion starts Sunday —Page 18

Malaysia expects election furor —Page 25

Drug dangerous to arthritics Page 27

Background	5
Bridge	30
Classified	28-40
Comics	22
Crossword	31
Entertainment	24
Family	20, 21
Finance	8-10
King Fisherman	5
Marine Calendar	25
Names in the News	26
Sport	14-17
Television	29

Grain cave-in 'too costly' for Prairies

Canadian Press

Any wage settlement with grain handlers in Vancouver will cost Prairie farmers more money and therein lies the grain producer's overwhelming support for the firm stand taken by the major western grain firms.

Ira Mumford, Saskatchewan Wheat Pool general manager, said in Regina Friday the firms had to weigh the added costs to farmers in negotiations with the grain handlers.

He was commenting after Labor Minister John Munro and Justice Minister Otto Lang, minister responsible for the Canadian Wheat Board, cancelled a planned second meeting Monday with the presidents of United Grain Growers and the Alberta and Saskatchewan wheat pools.

Meanwhile, grain-handling facilities in Vancouver are expected to be totally shut down Monday as the likelihood increases of parliamentary intervention to end a nine-month contract dispute.

Henry Kanes, business agent of the Grain Workers' Union Local 333, said Friday the union would set up pickets beginning Monday morning around grain elevators which have announced layoffs of employees.

As union members would not cross the picket lines, he said, the move would mean a complete halt to elevator operations which have slowed to a crawl this week.

The federal government has indicated it will impose a settlement recommended by conciliator Dr. Neil Perry through legislation.

Mumford said the grain companies want the dispute aired in Parliament. "We want to see what Parliament says."

In Winnipeg, A. M. Runciman, president of United Grain Growers, said a survey among members of the producer-owned company showed overwhelming support for the stance taken by the firms.

"If the government insists on forcing the report down our throat, then let the matter be aired in Parliament for all the country to watch rather than keep on with strong-arm tactics," he said.

In Calgary, Gordon Harroid, president of Alberta Wheat Pool, said the grain firms have "acted responsibly" in the interests of its farmer members and while recognizing the federal government's intention to legislate a settlement, believes the "Perry report is an unwise basis for settlement."

The grain workers' union has accepted the conciliation proposals.

ANDY CAPP

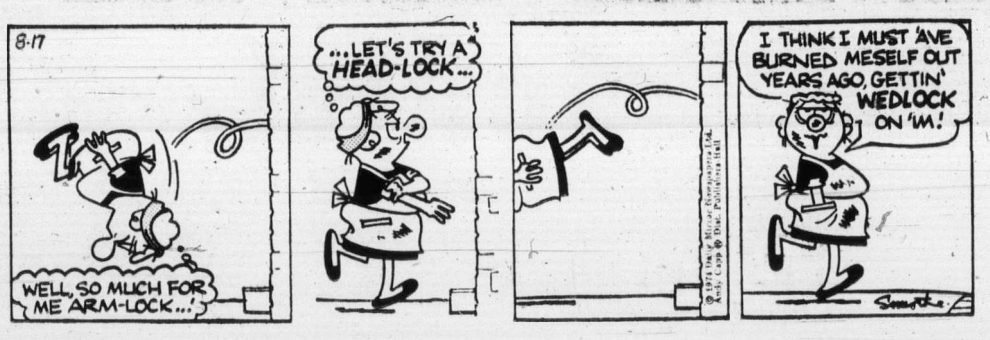

Canadians, Swedes threatened

Turks pushing UN troops

NICOSIA (AP) — Turkish troops are applying mounting pressure, including threats of violence, to get the United Nations peace force out of northern Cyprus, senior UN officers said Friday.

"Two nights ago a Turkish soldier put a gun in my stomach and told me to move back one of our posts," said Maj. David Harries, 31, of Hamilton, Canadian UN commander defending the remains of the international airport outside Nicosia. "I talked him out of it."

Other UN men tell of similar Turkish threats.

"Two days after the ceasefire we took over this observation post and the Turks came up and said: 'This is our hill and you are going to move. Now!' said UN Canadian Pte. Donald Mackenzie, standing atop a rise outside Nicosia and watching a yellow bulldozer build Turkish fortifications below.

"Then the Turks sent over an M-47 tank to get us out," said Mackenzie, 25-year-old Canadian paratrooper from Revelstoke, B.C. The tank eventually withdrew about 100 yards, he said.

Canadian peacekeepers are forced to share the six-foot-square outpost with the Turks, but not all UN positions in the Turkish-held zone of Cyprus — about 40 per cent of the island — have managed to maintain that kind of touchy co-existence.

UN troops have been forced by the Turks to abandon Greek Cypriot refugees marooned in the Dome Hotel in Kyrenia, and 1,000 more in the nearby village of Bellapais.

Turkish troops rounded up about 150 unarmed Greek Cypriot men from Bellapais on Thursday and trucked them away as prisoners, and British residents report that all empty houses in the village have been looted since the UN trooops withdrew.

"Now the Turks want us out of Famagusta and Lefka," said a senior officer.

Swedish UN troops are forbidden permission to patrol or perform mercy missions in Famagusta, at the east end of the Turkish assault line. Danish peacekeepers are restricted in Lefka, the west end of the Turkish zone.

Asked whether there is any way the UN units can refuse the Turkish orders, a headquarters officer said: "The UN guy on the spot has to play it by ear — if they stick a rifle in his belly he hasn't much choice."

The post-war job of the 4,600-man UN force in Cyprus is to try to prevent violations of the ceasefire, to help exchange prisoners and to perform relief operations for some of the 150,000 or more refugees on the island.

UN convoys carrying food from the International Red Cross or the Cypriot government are permitted to reach Turkish Cypriot refugees outside the Turkish zone, with no Greek interference, officers say.

But some relief efforts for Greek Cypriots caught behind the Turkish lines have been forbidden by the Turks.

Major Keith Corbould, 33, of Vancouver, chief of No. 2 Commando of the Canadian Airborne Regiment of Edmonton, says "the Turks deny that we have a mandate to do anything that conflicts with what they are doing."

A shortage of emergency supplies threatens to push some refugees toward starvation and the UN economics department says the situation is "desperate" in about a dozen Greek Cypriot villages in the Greek-held area.

"The International Red Cross warehouse in Nicosia is almost empty and the Greek Cypriot government has had no food supplies for the past three days," said a UN headquarters officer.

"The Turks still have lots."

To keep the convoys going, the UN is counting on a Greek ship which brought in 270 tons of food and supplies and a Red Cross plane carrying nine more tons Friday.

From Page 1

Cyprus parley

Turks do not withdraw from the northern third of the island they now occupy.

Earlier, Caramanlis promised all possible Greek assistance to the 200,000 Greek Cypriot refugees driven from their homes by the Turkish invasion.

On Cyprus, a spokesman for the Clerides government said Turkish Cypriots looted and set fire to two Greek Cypriot elementary schools on the Green Line separating the two communities in the capital Nicosia. The spokesman said the Turkish Cypriots kept firemen away from the blazes.

Thousands of Greek Cypriot refugees suffered through a freak summer storm that dumped torrential rains on their tents and makeshift huts in the central plains and Troodos mountains.

In Ankara, Turkish Premier Bulent Ecevit met Soviet Ambassador Vladimir Groubyakov for 35 minutes. Both declined to say whether they had discussed the Soviet peace plan for Cyprus.

Ecevit said Turkey is "willing to continue the negotiations over Cyprus within the framework of the Geneva conference. We are not thinking of partitioning Cyprus. Neither do we think of annexing part of the island for Turkey."

In Athens, Clerides said he would meet Rauf Denktash, the nominal vice president of Cyprus and leader of the Turkish community, on Cyprus tonight but UN spokesmen in Nicosia said later no definite arrangements for such a meeting had been completed.

From Page 1

Texaco holds out

The system of consumer grants is unfair because that introduces a non-competitive factor to the industry, Goddard said.

The proclaimed section of the Energy Act "gives the government complete open-ended control (of prices) and is going to have a negative effect on the industry. It is bound to affect new undertakings planned for the province," Goddard said.

Gorde Hunter on holidays

Your good health

By G. C. THOSTESON, M.D.

Dear Dr. Thosteson: Will you please tell me in plain English what pyelonephritis is? — S.A.M.

Sure. It means infection in the kidneys and the pelvis of the kidneys (the pelvis being a sort of collecting chamber). It's usually a stubborn sort of infection and not to be trifled with. When you think you have the infection under control that's when you should not get overconfident. Keep on with treatment after you think you have it shipped, otherwise it has an ornery capability of flaring up again.

That's the plainest language I can think of.

Lest I sound unduly flippant, I want to emphasize it: kidney infection is a stubborn ailment, and not to be taken lightly.

Dear Dr. Thosteson: Is there anything beneficial from using a rocking chair other than the relaxation derived? I recall President Kennedy used one, and I wondered if for a special reason. — T.Y.

I don't know that the President had any special reason except that he liked it.

Physically, there's probably some small benefit. You usually keep rocking and the gentle muscular action would benefit circulation a bit.

But the main thing you gain is the relaxation.

The Weather

SATURDAY, AUG. 24

Cloudy in morning, otherwise sunny; winds light. Friday's precipitation, .05 inch. Sunshine, 7 hours 24 minutes. Recorded high and low at Victoria, 72 and 55. Today's forecast high and low, 73 and 55. Today's sunrise 6:19, sunset 8:13, moonrise 3 p.m., moonset 11:37 p.m. Sunday outlook: Mostly sunny.

East coast of Vancouver Island — Morning cloudiness, then mostly sunny; winds light. Friday's precipitation, .01 inch. Recorded high and low at Nanaimo, 74 and 51. Forecast high and low, 75 and 52. Sunday outlook: Mostly sunny.

West Coast of Vancouver Island — Cloudy, a few periods of light drizzle and extensive fog this morning, sunny periods inland this afternoon; winds light. Forecast high and low at Tofino, 64 and 54. Sunday outlook: Sunny with cloudy periods.

North Coast — Cloudy. A few periods of drizzle and extensive fog in the morning. Sunny periods inland during afternoon. Highs in lower 60s. Sunday outlook: Sunny with cloudy periods.

Extended outlook, Monday through Wednesday — Little or no precipitation. Temperatures above normal. Highs in the 70s except in the mid and upper 60s along the coast. Lows 45 to 55.

READINGS

	Max	Min	Precip
St. John's	69	49	—
Halifax	83	62	—
Fredericton	79	62	—
Charlottetown	73	61	—
Montreal	82	68	—
Ottawa	87	64	.02
Toronto	88	63	.23
North Bay	76	67	—
Kenora	56	46	.10
Churchill	57	42	—
The Pas	69	48	—
Winnipeg	67	38	—
Brandon	72	40	—
Regina	71	52	.29
Saskatoon	80	45	—
Prince Albert	75	45	—
North Battleford	80	49	—
Swift Current	79	54	—
Medicine Hat	84	48	—
Lethbridge	77	50	—
Calgary	71	43	—
Edmonton	62	50	.01
Cranbrook	73	52	—
Castlegar	76	56	.04
Penticton	82	62	—
Revelstoke	65	46	.36
Princeton	72	56	—
Vancouver	72	61	—
Prince Rupert	59	52	.43
Comox	67	59	—
Prince George	69	48	.43
Kamloops	74	60	—
Dawson City	44	32	.57
Whitehorse	43	23	.67
Fort St. John	65	44	.41
Inuvik	58	39	—
Spokane	79	58	—
Portland	78	61	—
San Francisco	77	55	—
Los Angeles	76	62	—
Phoenix	104	78	—
Las Vegas	103	71	—
Chicago	78	66	—
Miami	87	79	—

TIDES AT VICTORIA HARBOR
(Tides listed are Pacific Standard Time)

	Time H.M.	Ht. Ft.	Time H.M.	Ht. Ft.	Time H.M.	Ht. Ft.	Time H.M.	Ht. Ft.
23	01.05	3.1	10.35	6.5	12.15	6.4	18.45	8.7
24	02.20	2.9	12.00	7.1	13.00	7.1	19.20	8.5
25	03.25	2.8	13.00	7.6	15.00	7.6	19.35	8.3
26	04.35	2.6	14.50	7.8	16.20	7.8	20.05	8.1
27	05.30	2.5	15.20	7.9	17.45	7.6	21.30	7.8
28	06.15	2.4	16.00	7.7	18.30	7.3	22.55	7.7
29	06.55	2.4	16.10	7.5	19.10	6.9		
30	00.10	7.6	07.35	2.5	16.20	7.2	19.45	6.5
31	01.00	7.5	08.10	2.8	15.35	7.1	20.25	5.9

TIDES AT FULFORD HARBOUR
(Tides listed are Pacific Standard Time)

	Time H.M.	Ht. Ft.	Time H.M.	Ht. Ft.	Time H.M.	Ht. Ft.	Time H.M.	Ht. Ft.
23	03.00	3.3	10.15	9.1	14.45	7.7	20.30	10.4
24	04.00	3.2	12.00	9.2	15.50	8.5	21.10	10.1
25	05.00	3.2	13.25	9.6	17.30	8.9	21.45	9.7
26	06.00	3.2	14.40	9.9	19.05	9.0	22.55	9.5
27	07.00	3.3	15.20	10.2	20.20	8.8		
28	00.05	9.3	07.50	3.3	16.00	10.3	21.10	8.5
29	01.05	9.2	08.35	3.3	16.30	10.3	21.45	8.2
30	02.05	9.2	09.10	3.4	16.50	10.3	22.15	7.8
31	02.55	9.3	09.45	3.6	17.05	10.3	22.40	7.3

IRA gunmen invade bar

Police leader slain

BELFAST (AP) — A Northern Ireland police inspector was killed Friday by two gunmen who invaded a bar in Omagh, a market town 70 miles west of here.

The victim, Peter Flanagan, was Omagh head of the Special Branch, the undercover police intelligence service. He had been in the police force for more than 25 years.

The two gunmen burst into the bar where Flanagan was a regular customer and started shooting. He tried to flee but one of the men followed and killed him, police said. The two gunmen escaped by car.

Flanagan was the ninth policeman to die this year in Northern Ireland's civil violence. The killing raised the official death toll in five years to 1,658.

Police said the killers were presumably gunmen of the Irish Republican Army which is fighting a guerrilla war to end British rule in Northern Ireland. IRA assassination targets include policemen and British soldiers.

IRA guerrillas were also blamed for the fatal shooting late Thursday of William Hutchinson 30, an environment ministry official gunned down while he was conducting a traffic census on the Omagh-Dungannon road.

Demonstrating groups of women and children blocked several roads in the border town of Newry, which has been without electricity since Tuesday morning. They were protesting the loss of power caused when the IRA ordered electricity workers off the job.

The IRA says power supplies will not be restored until the British army agrees to stop its practice of blacking out areas of the town to protect its patrols from snipers.

From Page 1

Saanich

anyone privy to such information should be making his holdings known."

The alderman said Saanich should draft a list similar to the one approved Thursday by Victoria city council, which named 11 senior servants who will have to list their property holdings—other than their homes—within the Capital Region.

Wholesale fuel prices up again

TORONTO (CP)—Two major Canadian oil companies announced Friday they are raising the wholesale price of their gasoline and diesel fuels in line with the increases in the federal sales taxes Aug. 15.

Imperial and Gulf are raising the wholesale prices of their regular gasoline seventenths of a cent a gallon; and diesel fuels one cent a gallon.

The increases are effective immediately and other companies are expected to follow.

The wholesale price increases do not apply to heating oils since they are exempt from federal sales tax.

An Imperial Oil spokesman said it will be up to the retailer to decide whether to pass the increases on to the customer.

STAMPS WANTED
Appraisals, Collections, Accumulations, Estates.
B. Schulze Stamps Ltd.
R.R. 7, Victoria—479-5715

When there's two of you it's time to get organized

Butterfly days don't last forever. You start to make plans, take on your first real responsibilities. You begin to have sense of purpose. Now this means you have to make a few decisions, and one of them is about life insurance. We can help.
John Mathers
Representative
P. R. Brown & Sons Limited
762 Fort Street, 385-3435

ANNOUNCING
Summer Hours
CLOSED
Sundays and Mondays
DURING THE MONTH OF AUGUST
Open 9 to 5:30 Daily Tuesday through Saturday

SATURDAY SPECIALS

ROSES
Container grown No. 1 grade including many new award winners. Hundreds to choose from. Many in bloom. Bush and climbing.
CLEARANCE PRICE, each 1.49

BUTTERFLY BUSH
Called the "Summer Lilac". In bloom now. Nice 4 ft. plants. Container grown.
SALE PRICE 2.50

HEATHERS
Summer flowering. 10 Varieties. FROM 95¢

SPANISH BROOM
Fragrant yellow flowers all summer
SALE PRICE, each 2.50

Cedar Hill
NURSERY and GARDEN CENTRE
1551 CEDAR HILL CROSS ROAD
Half Block West of Shelbourne

insurance that's yours truly

You're independent.

Sure, you have responsibilities. Family. Financial obligations. But you're a person who likes to do your own thinking. To look after your own needs.

It's your kind of people that use Co-op Insurance. Who created Co-op Insurance. Who built a service that is "yours truly."

Co-op Insurance offers the best features of both private and government plans, plus some unique points of its own. Over 35 Canadian co-ops, credit union centrals and farm and labour groups own and control CIS. A fair share are in B.C.: if you belong to a credit union, or most co-ops, you're a part owner of Co-op Insurance. Marketplace competition keeps CIS progressive and efficient, but it still returns excess earnings to users, and remains responsive to its owners' needs. Your needs.

Sometimes you'll choose insurance to protect what is yours truly. Do it your own way. Use the insurance that's yours truly, too.

CIS LTD. CO-OP INSURANCE
life · fire · casualty

For more information contact: CIS Ltd., 201-2610 Douglas Street, Victoria, B.C., 382-3191

CIS LTD., HOME OFFICE 1920 COLLEGE AVE., REGINA, SASK. MANAGES A CO-OPERATIVE INSURANCE SERVICE THROUGH CO-OPERATIVE LIFE INSURANCE CO. AND CO-OPERATIVE FIRE & CASUALTY CO. / CIS 1-74-8

EVEN ROCKY FEELS LENIENT

Nixon to go Scott-free?

SEAL HARBOR, Me. (AP) — Vice-President-designate Nelson Rockefeller said Friday "the tone and mood of the country" is that former president Nixon should not face criminal prosecution in the Watergate case.

Rockefeller endorsed a statement by Senate Republican Leader Hugh Scott, who said two days after Nixon's resignation he should face no further action.

In two news conferences at his vacation home here, Rockefeller said he thought Scott's was a good expression, but declined to elaborate on his own views about prosecution.

"I don't know about the legal arguments," the former New York governor said at the second session, held for reporters who had missed the earlier one.

At the first news conference, Rockefeller was asked whether he would support amnesty for Nixon. He replied by citing Scott's Aug. 11 statement.

Scott said then that most congressional leaders "would wish that nothing further happens to former president Nixon . . ."

"Everyone hopes we can say enough is enough," Scott said.

Needed rain blocks food

ROME (UPI) — Torrential rains and floods pelted Africa south of the Sahara desert Friday, bringing relief from a catastrophic, six-year drought but at the same time hampering food relief shipments.

A spokesman for the United Nations Food and Agriculture Organization called the rains a mixed blessing.

"If the rains continue through September we may see a reasonably good harvest in a region that has suffered through a six-year drought," he said.

He said the floodwaters have washed out roads and isolated some communities previously accessible only by fot and camel caravans. Thousands of tons of food donated by producing nations were piling up in African ports for lack of sufficient transport into the interior.

Several countries, including the United States, the Soviet Union and West Germany, have helped meet emergency needs with expensive airlifts, an FAO spokesman said, but the food is still not getting into the interior fast enough.

Six nations have been hurt badly by the drought — Chad, Mali, Mauritania, Niger, Senegal and Upper Volta — over a belt of Africa stretching more than 2,140 miles south of the Sahara.

Millions of cattle, sheep, and other farm animals have been lost, with some herds reduced by 80 per cent or more. Crop production shrivelled and people were force velled and people were forced to eat seed grain to replace normal food stocks.

No one knows for sure how many of the 25 million Africans suffering from the drought died from starvation or fro mdiseaess resutling from malnutrition. Estimates have ranged from tens of thousands of fatalities to more than one million.

FAO reported thousands of west Africans have abandoned their villages in search of water.

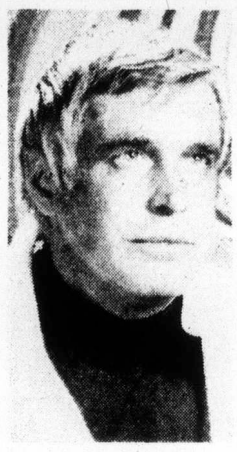

Peppard
. . . wants to write

Alimony upstages TV actor

SANTA MONICA, Calif. (UPI) — Actor George Peppard, 45, star of the Banacek TV series, told a court he is quitting acting because he can't earn enough to pay alimony to his first wife, court records showed Friday.

"I have reached a crossroads in my life," he said in a motion filed Tuesday. "I am going to devote my time and effort toward becoming a writer, director and producer for motion pictures and television."

Monsoon leaves misery

Associated Press

Asian countries, lashed by some of the worst flooding in history, grappled with the damage Friday as muddy monsoon waters continued to recede.

The flooding in India, Bangladesh, Burma and the Philippines left more than 1,800 dead, official figures show. Millions were left homeless, crops were ruined and property damage was estimated at hundreds of millions of dollars.

The worst flooding occurred in Bangladesh and India.

The biggest problems are shelter, subsistence, sanitation and rehabilitation for the one million persons affected. Many found their small huts in shambles and the ponds that provided their drinking water contaminated.

OIL PAINTINGS
GALBRAITH'S
CLOCK SHOPPE
762 Yates Street 383-9434

Britain joins U.S. in asking limit to high population

BUCHAREST, Romania (UPI) — Britain Friday joined a U.S.-led group of developed countries calling for action to limit population pressures in the next century.

Addressing the World Population Conference Lord Shepherd, leader of the British delegation, said: "We should work out the action we need to take now to prevent ever increasing population pressures in the next century."

Lord Shepherd did not set a specific target such as the U.S. goal of a global replacement-level population by the year 2000, but said Britain, like the United States, would soon achieve this.

Replacement level population would mean two-child families and a generation of mothers being exactly replaced by an equal number of daughters. However, even if this goal were achieved by 2000 the population of some developing countries would double or triple before stabilizing because of the momentum built into population growth.

It was the first time the British government had gone on record as favoring a stable domestic population.

"Over the past eight years our birth rate has been falling and is now at about replacement level," Lord Shepherd said, adding that Britain, like the U.S. "would give all the help we can" where UN member countries adopted population programs.

TREE CARE CORNER
Quest: What is the purpose of using tree paint?
Ans: Tree paint applied to wounds and cuts acts much like a bandage to exclude moisture, insects, and disease, giving the tree time to heal itself. Ensure that anyone pruning your trees carries out this very important operation.
"the problem solvers"
479-8525 GREENLEAVES 386-1611
TREE SERVICES LTD.

U.S. food will rise by 15%

WASHINGTON (AP) — Retail food prices in the United States are expected to continue rising for the rest of the year to a level about 15 per cent above the 1973 prices, the agriculture department said Friday.

The department had been saying a 12-per-cent rise was most likely, and that most of it already has occurred.

Last year, food prices rose 14.5 per cent above the 1972 average. That increase was the highest since a 21-per-cent jump between 1945 and 1946.

The department also released its July market-basket survey showing the average family's yearly food costs actually declined three-tenths of 1 per cent in July. The market basket measures the amount a hypothetical urban wage-earner's family of 3.2 persons would spend on food in a year.

The figure is still 12.9 per cent above the mid-summer 1973 figure, just before a record monthly increase last August.

make it with Gilbey's
the tall 'n frosty one

HOME FURNISHINGS SALE
LAST DAY SATURDAY

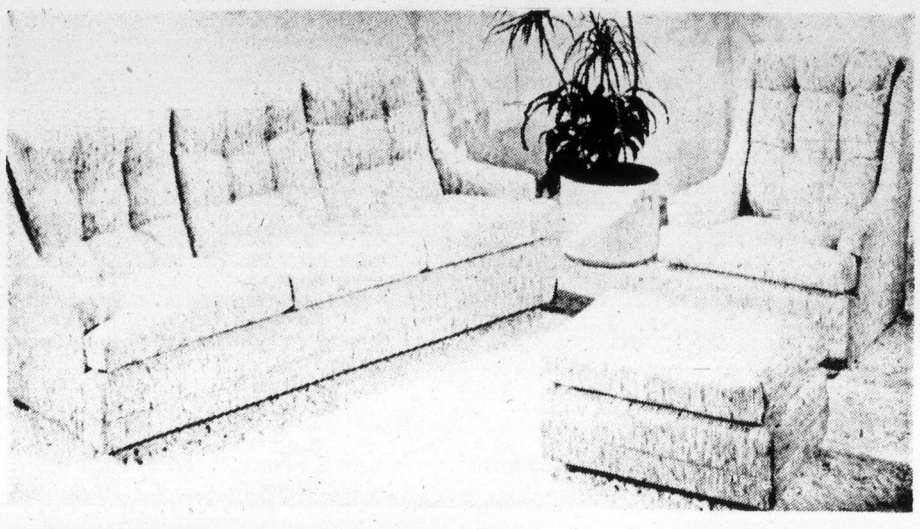

EVERYBODY'S FAVORITE 599.00
Modern style high back sofa and chair in an exciting new cover—soft-tone plaid. Self-deck, armcaps included at this low, low price.

BEDROOM SUITES
Brand new to Standard, a beautiful new modern style walnut bedroom suite by Kaufman. 72" 9-Drawer Triple Dresser with Landscape Framed Mirror, 5-Drawer Chest. 54/60 Headboard. 879.88

Deluxe Kroehler Bedroom Suite from their Como Collection. In soft Ambertone finish. 71" Triple Dresser and Mirror, Armoire Chest. 54/60 Headboard. 699.00
Matching Night Standard. 104.88

DINING ROOM SUITE
'Low Key' Spanish Dining Room Suite in a beautiful Madeira finish by House of Braemore. 9 pieces make up this family-size suite. Oval Table 40x60 extends to 96" with 2 leaves. 66" Buffet, 62" glass-door Hutch. Chairs have cane back and gold velvet box seat; 5-side, 1 arm. 1,199.00

LIVING ROOM SUITE 699.00
Modern loose pillow back sofa and chair with soft neutral tone nylon cover.
Matching Loveseat, 369.00

Loveseats — Loveseats — Loveseats
Always the best selection at Standard—every style every color—by Sklar, Kroehler, House of Braemore, Futorian.
SKLAR LOVESEAT — Semi-attached pillow back soft roll arm choice of tapestry covers with contrast piping. 299.88

★ FREE DELIVERY
★ TRADE-INS WELCOME

CLEAROUT OF MATTRESSES AND BOX SPRINGS

All new, some are soiled from our warehouse. Drastic reductions—personal shopping only.
No Hold Orders
Sealy Posturepedic,
Beautyrest,
and many others.
Single, double and Queen Size!

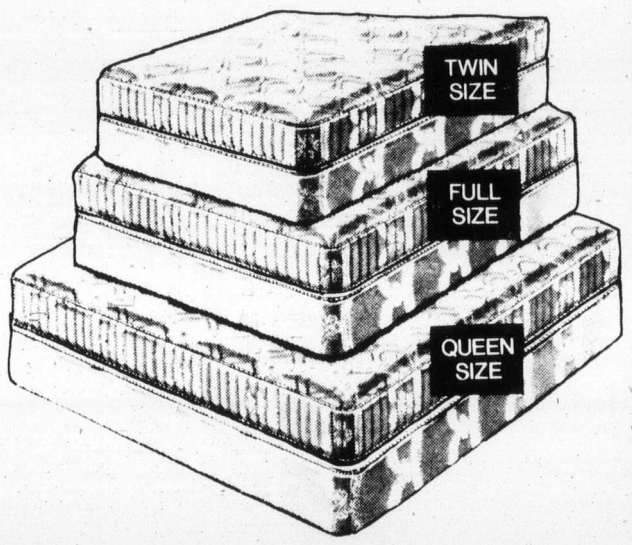

GIBSON FROST-CLEAR REFRIGERATOR-FREEZER

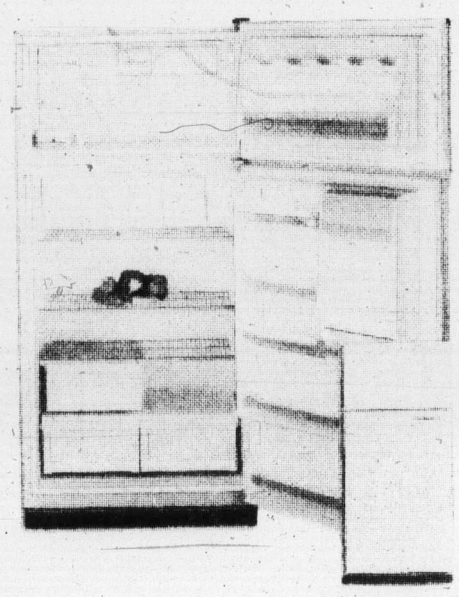

Giant 17 cubic feet capacity.
Thin wall construction.
Adjustable refrigerator shelving.
Twin crispers, plus meat keeper.
6 Shelves inside door storage.
TEN YEAR WARRANTY
ON THE COMPRESSOR
Available in White, Avocado, or Harvest Gold.
SPECIAL
519.00
10.00 extra for color

THE MORE-FOR-YOUR-MONEY STORE
737 Yates St. Downtown 382-5111
STANDARD FURNITURE

The Daily Colonist.

"An Independent Newspaper . . . The Organ of No Clique or Party"

1858 — Published every morning except Monday by The Colonist Publishers Limited at 2621 Douglas Street, Victoria, B.C. Second class mail registration number 0516. All undelivered copies or any notices respecting changes of address are to be sent to the above address. Member Audit Bureau of Circulation. — 1974

RICHARD BOWER — Publisher and Editor-in-Chief

Change of posture

CANADA AND THE PEOPLE'S Republic of China are very sensitive about family planning. They have demonstrated this in the past but have made concessions in the face of disclosures at the United Nations-sponsored World Population Conference in Bucharest.

Canada has finally, if cautiously, agreed to contribute both "expertise" and money to birth control programs where they are deemed necessary and desirable. And China admits to a population of about 800 million.

Heretofore, Canada has never acknowledged having a population policy, presumably fearful of offending people with religious scruples. However, government funds were made available as long ago as 1970, but channelled by remote control through multi-national agencies such as the International Planned Parenthood Federation.

In Bucharest on Tuesday Environment Minister Jeanne Sauve demurely announced that "Canada is here to listen and learn," but is perfectly willing "to discuss with interested parties the possibility of increased activity in this area."

China, most populous of nations, has seemed to suffer embarrassment because of it. At the Bucharest conference its spokesman tried hard but vainly to have deleted from the record all reference to the size of China's population. He did succeed in having scrapped two United Nations reports based on wide-ranging studies in the field assessing Chinese population growth and the national policy respecting it.

But two days later, perhaps because the Chinese attitude appeared ridiculous to other delegates, Huang Shu-tse disclosed officially what everyone knew already, that there are nearly 800 million in his country.

Since the whole purpose of the conference is to discuss means of controlling the alarming increase of the human species because a good part of it is threatened with malnutrition, if not actual starvation, Mr. Huang was defensive. He did not disclose the growth rate or whether it had been stabilized, but he did admit that since Mao Tse-tung seized power in 1949 the population had leaped by 60 per cent. He made it sound like an achievement.

Lest there be any danger of reproach for China's vast appetite, author Han Suyin maintained that China is perfectly able to feed twice the number of people within its borders because the communist system is capable of a vast expansion of production.

This extravagant pronouncement is not supported by the record of famines that have plagued China in the past or by the current costly program of grain importation Canada helps with regrettable interruptions to fulfil.

In spite of the pretence of the perfection of the political system and every aspect of life in the vast land, Chinese demographers and sociologists would do well to borrow some of the "expertise" in population control Environment Minister Sauve claims Canada possesses.

No 'can't' without trying

UNDISMAYED BY ECONOMIC theorists who say it won't work, President Gerald Ford is pressing ahead with his program for wage-price restraint to slow the rate of inflation. Congress is cautiously compliant.

The president, as the critics claim, may be a babe in the economic woods but at least he is trying to find a way out of them.

Paul Samuelson of the Massachusetts Institute of Technology has advised: "There are no feasible policies that President Ford can now be expected to follow with the help of a cooperative Congress that will succeed in doing much about such inflation."

Well, even if the president's Cost of Living Council, which will monitor prices, and the "summit" conference of labor, industry and government can do only a little bit to slow inflation's dizzy pace it will be an accomplishment.

In this country, too, men like Prime Minister Pierre Trudeau, trained in the London School of Economics, have insisted that wage-price controls are unworkable.

How do they know without trying? If there had been some sort of review board to say that the price was unjustified Canadians might not be paying $2.25 for five pounds of sugar; and if there had been an authority to rule that a 56 per cent increase in Teamster Union drivers' wages was a trifle on the high side, B-Line Express of Calgary might still be in business and its 246 employees might still have their jobs.

President Ford's first shot in his control campaign was aimed at General Motors for the company's decision to boost its prices by 9.5 per cent. The company responded by trimming the advance to just 9 per cent. But so far no other car manufacturer has followed the GMC lead. It may indicate a willingness to exercise the restraint the president declares to be the key factor in the current crisis.

President Ford's second gambit was to call to conference AFL-CIO's powerful leader, George Meany, without whose support—or against whose opposition—the presidential program would almost certainly fail.

But if he can find a sympathetic ear on labor's side and win some accommodation from industry, the president may yet confound the skeptics.

And if he does perhaps the muddled men in Ottawa may change their minds and apply some sort of similar brake of their own on a Canadian rate of inflation worse than that in the United States.

OUR READERS' VIEWS

To be considered for publication in whole or in part, letters must be on subjects of general interest, and if signed with pen-names, must be accompanied by writer's name and address. Preference will be given to those that are brief.

Rises in cost

I wish to comment on the editorial entitled "Alternative to chaos" which appeared in the Colonist of Aug. 17.

In the opinion of the author, the economic problems of inflation with which Great Britain, Australia and Canada are confronted, can be directly related to the "extravagant demands of the unions."

It appears to me that similar anti-union statements are put forward at fairly regular intervals by the editor and by Gorde Hunter without receiving any rebuttal. I would therefore like to present a different point of view.

There are many controversial statements in the article, but I will refer only to the last sentence and I quote:

"It seems that in Britain and Australia and perhaps in Canada as well, it is largely within the power of the unions to decide whether a country chooses stability and security or chaos as a goal."

Let's discuss the forest industry in which I am employed. The terrific rise in the cost of wood products over the past two years bears absolutely no relation to the wage increases. During 1972-73 the IWA received a 9 per cent wage increase each year, but the price of wood products averaged approximately 50 per cent increase during that period—the companies gained a helluva lot more than we did.

Now about the terrific increase in the price of gasoline and oil products: was that brought about by the oil and chemical workers' wage increases? Here again the oil companies had terrific increases in profits.

Who was responsible for the enormous increase in the price of real estate, which has almost doubled the cost of buying a home? Surely not the International Union of Termites.

What about the price of sugar, about 200 per cent or more increase in the last 12 months, as well as other food products?

Which union was it that decided to increase the interest rates to a point where industrial recession is almost a certainty, and house purchase a lost cause?

In the same issue of the Colonist on Page 9 there is another article entitled "Germany moves to retard inflation." It does not contain one word about wage increases or unions. It does say that the German nation is doing a better job of fighting inflation than any other nation. And how are they doing it? Again I quote:

"By declaring lower prices the priority goals, the government instituted in May, 1972, Germany's toughest anti-inflation measures in years. It slapped a 10 per cent tax surcharge on 800,000 Germans earning more than $9,200 a year (1972 income) and on 50,000 businesses. It taxed capital investments by 11 per cent." The article also refers to inflation as being caused by massive oil and raw material price increases. . .

ART CASSON,
679 Baxter Ave.,
Victoria.

In own hands

With reference to the recent letter from an inmate of the Wilkinson Road jail, complaining of conditions therein, the remedy would appear to be in Mr. Henderson's own hands for, if he kept out of trouble, he would keep out of the clink.

The way of the transgressor is indeed hard and rightly so.

What does he want society to do? Give him a medal for flouting its laws?

C. K.

Herbal pills

Dr. Scott Wallace is one of the few medical men talking sense on the Chinese herbal pill problem. He has not called the taking of them a "fad nor has he claimed they do not "work."

His solution, to ensure their standardization and have them put on prescription, would seem to be the answer except for one thing — the druggist's fee. Remember when druggists made up prescriptions with their little pestle and mortar, meticulously weighing each drug, and you could stand there for several minutes watching them? And they charged you two bits? You really needed their expert hand then, didn't you?

But now? Mostly it is a case of counting out manufacturers' pills, bottling them, typing out a label and charging you unaccordingly.

Doubtless the standardization of the pills would cost money, put up the price, but the real jump in price would come from their being put on a prescription-only basis and we all know that, whether we are faddists or not. If Dr. Scott Wallace could find a solution to THIS problem, he would be a real benefactor to thousands of people.

And the Chinese? No doubt they've been taking these or similar pills for hundreds of years; an uneducated guess would be they've helped far more people than they've killed.

A. W. SMITH
9780 West Saanich Road,
R.R. 2, Sidney.

The disabled

On Page 21 of your edition of Wednesday, Aug. 14 there is an article with the headline "Services for disabled better despite costs." I would be most interested to know how you justify this title for when one starts to read this article, which describes an address of Dr. Gustave Gingras, the executive director of The Rehabilitation Institute of Montreal to an occupational therapists' international conference in Vancouver, one soon discovers that the entire tenor of the address is how little services for disabled Canadians have improved over the last 25 years in spite of the vast increase in the cost and size of disability. He goes on to say, "Nothing has suffered more from the sporadic interest of government, the lay population and the health professions than the rehabilitation of disabled persons in Canada." Whoever was responsible for this headline obviously read very little of the article and it is misleading interpretations of this sort that help to promote the situation of "sporadic interest, etc." as described by Dr. Gingras.

That this particular type of carelessness should appear in a Victoria newspaper is doubly unfortunate as Greater Victoria is an area that probably has a higher percentage of disabled and elderly people than any other city in Canada and yet my personal observations show it to have more architectural barriers than any other Canadian city I have recently visited. The pity of it is that municipal buildings, sidewalks, malls and other places are still being designed and built in Greater Victoria in 1974 that are inaccessible to the disabled. Misleading headlines in local newspapers are not going to help to rectify this situation.

K. B. ABBOTT-SMITH,
(A paraplegic)
701 Birch Rd.,
Sidney.

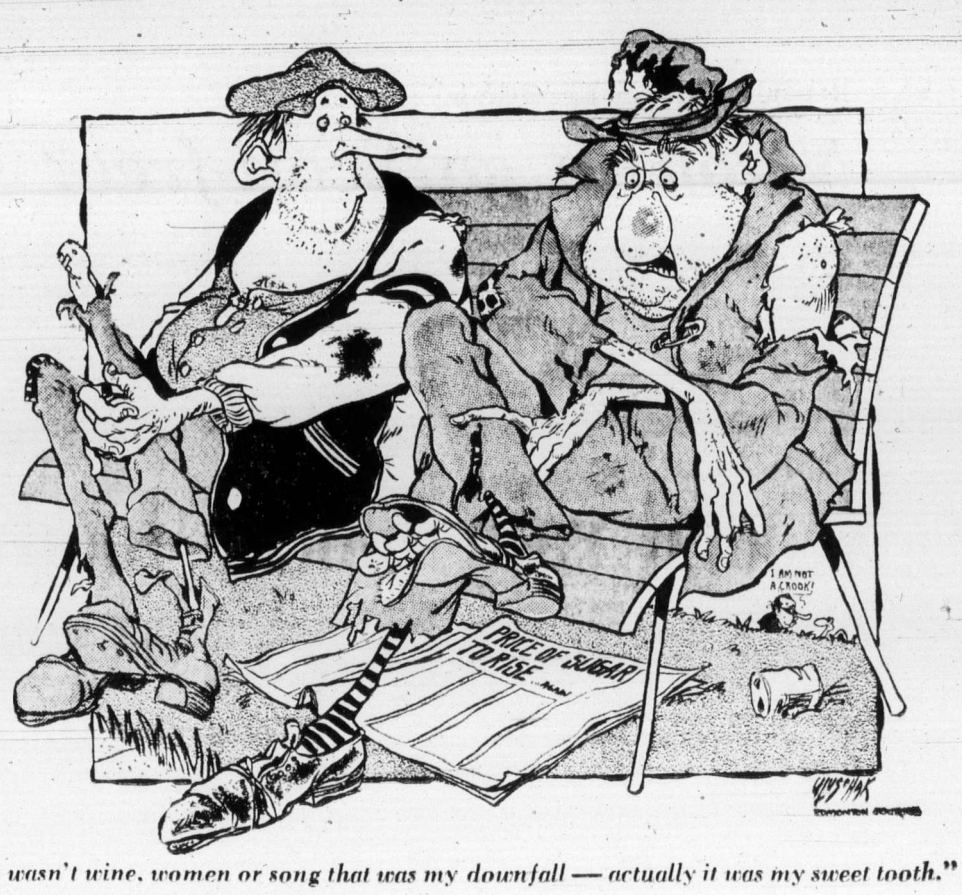

"It wasn't wine, women or song that was my downfall — actually it was my sweet tooth."

Iceland musters support

Backing for new fishing limits

By H. J. HAMAR from Reykjavik

Iceland now feels it can count on the support of many countries all over the world in its campaign to extend fishing limits. It lost its latest battle with Britain over the 50-mile limit at the World Court last month, but it believes it will win a final victory through the United Nations Law of the Sea Conference, now being held in Caracas.

The two so-called Cod Wars against Britain over the last 15 years are seen here as the beginning of far more extensive conflicts over the riches of the sea and the seabed. Iceland now wants to establish its rights over the economic resources of the sea over an area extending 200 miles from its coasts, and it believes that many other nations wish to do the same.

★ ★ ★

To this North Atlantic island fishing is a matter of survival. Icelanders regard marine life in the surrounding waters as part of their country's natural resources. This is not new, since for decades they have worked towards the goal of gaining sovereign rights over what they call Icelandic waters as the only way to secure the basic needs of life for present and future generations.

Iceland extended its fisheries limits unilaterally from 12 to 50 miles two years ago, and although this struggle is not completely over, a further extension of the fisheries limits to 200 miles is already in sight.

Iceland's largest political party, the opposition Independence Party, wants the extension to 200 miles to be announced before the end of the year. The present coalition government has decided, however, to wait and see, hoping that the Law of the Sea Conference will pave the way.

★ ★ ★

Foreign Minister Einar Agustsson said recently: "I would not be looking forward to a new Cod War, but it is quite possible that in order to protect the interests of Iceland, a unilateral extension of our fisheries limits would be required in the near future. We hoped, though, that the conclusion of the UN conference would add to our strength and future measures of ours would not have to be unilateral."

The leader of the Independence Party, Geir Hallgrimsson, said that there was a sound basis for 200 miles, even though the UN conference would not conclude matters finally.

"Statements from all over show that the world community will not question our rights," he said — adding that it would be natural to consider negotiations with countries, such as Britain, that have been fishing the Icelandic grounds. A peaceful extension of the fisheries limits would thus be possible.

The World Court ruling supporting the British claim that Iceland did not have the right to extend its fisheries limits to 50 miles, did not change a thing in this country. In the light of the UN conference the message from the Hague came to this country as a distant voice from the past, sounding an opinion no longer in tune with the times, an outdated attitude which had been silenced for good in Caracas.

Together with Canada, Chile, India, Indonesia, Mauritius, Mexico, New Zealand and Norway, Iceland has sponsored a proposal at the conference for a "package solution." The basic elements are a territorial sea of up to 12 miles for coastal states; an economic zone of up to 200 miles; the rights of coastal states over the natural extension of their territory where it extends beyond 200 miles.

★ ★ ★

Probably the most important part of this "package solution" as far as Iceland is concerned is the acceptance of the economic zone concept, which Iceland has striven to carry through in the world forum during the last few years — i.e. that coastal states should not only have sovereign rights over the seabed and its resources, but also the rights to the living resources of the sea.

The head of the Icelandic delegation told the conference that he considered the economic zone concept of "crucial importance" and, in conformity with the views Iceland had fought for over 25 years, now undoubtedly enjoying the firm support of the overwhelming majority of the international community "as was clearly evident in the general debate."

Iceland's leaders now believe that although the Caracas conference will not come up with final conclusions on which the shaping of international law can be firmly based, enough has already been said. The feeling here is that the tide has turned: that those nations who are not willing to co-operate on further measures and at the same time respect Iceland's sovereign rights according to this economic zone concept will find that they are not only fighting the Icelanders, but world opinion too.

Iceland's fishing limit claims will be a test case for the Caracas conference and for the world.

OENS—Copyright

I Beg to Differ

The odd cheery item

By FRANK LOWE

On many occasions, as I have mentioned before, quick reading of one's favorite newspaper today is about as comforting as pulling on a pair of hip-waders to prepare to cross the Rubicon, or getting a quick preview of Armageddon.

But every so often, thank goodness, there is the odd cheery item. For instance, I have just learned after perusing the London Economist that this is going to be a good late summer and fall for those who like to eat grouse.

Grouse on the Scottish moors, so the Economist reports, will be plentiful and heavy, thanks to a mild spring. This means that already there are trains loaded with heavy grouse en route to London and the posh clubs and restaurants there.

In fact, they must already be there because in the Aug. 12 item I read in the Economist, John Bailey and Son, game specialists, announced:

"Our men will meet the trains and work late to get them ready for the restaurants by about 8 o'clock."

Who says the British are slothful and inefficient? There are the men of Bailey and Son, de-featherers at the ready waiting at the London depots for the season's first grouse.

A grouse lover doesn't get that kind of treatment any place else, I bet.

The cheeriest part of the item, though, involved the 50th anniversary lunch celebrating the arrival of the grouse-eating season at Gleneagles Hotel, Perthshire.

There the first grouse of the season will make the journey to the hotel in the back of a 50-year-old Rolls-Royce Silver Cloud driven by Major Lennox Jamieson.

★ ★ ★

When I compare this to how my chicken is delivered from the local supermarket here, I have to agree that is real class.

Naturally, I am feeling a mite sorry for myself that all this grouse-eating activity is taking place way over there when I am way over here.

I wonder what my bank manager would say if I quietly asked him for a $1,000 loan, and added casually:

"Simply have to have it, old boy. I have to fly to London for the first of the grouse."

The only discouraging part of this confirmation that occasionally life is still a gracious affair is on a purely personal note.

You see, the first and only time I ever sank a tooth into a brace of grouse in jolly old London nobody had filled me in on all this romantic lore.

A typical English gentleman had invited me to his club. I did get an inkling that grouse were somehow special when he actually smiled — well, his lips quirked quickly upwards — as he announced that we were going to have grouse.

★ ★ ★

But other than picking up this hint that obviously this must be something special, my knowledge of grouse was about zero.

As a kid occasionally walking through the woods at home a grouse would scare me by roaring up into the air from practically under my feet.

Occasionally an acquaintance would mention that the grouse season was on and he was looking forward to getting a couple of good, fat birds.

Other than that I was clueless about what obviously is the exotic world of the grouse.

So when my brace of grouse arrived, I was somewhat disappointed. I knew the things were birds, but I had been brought up on birds such as chicken and turkey.

★ ★ ★

These came to the table in massive mounds. They were filled with delicious stuffing. The biggest dinner plates were commandeered to hold the slices of white and dark meat, as well as the oceans of gravy, heaps of creamy mashed potatoes, stacks of carrots and (if your mother was a sadist) a generous helping of spinach.

My grouse, instead, were kind of naked like. They sat on a plate, in a rather lonesome way, and the one good thing I remember is that I was smart enough to watch my host so I did not pick up a drumstick in my bare fingers to gnaw at it. One does not do that to a grouse.

But when I have the opportunity, I am going to give grouse another chance. Particularly if I can find a brace which has just been transported in a Rolls-Royce Silver Cloud.

The Now Society

"Excuse me, Jack — I always get it wrong. Which century would you have been a success in?"

TODAY IN HISTORY

By THE CANADIAN PRESS

The massacre of St. Bartholomew began 402 years ago today — in 1572. Instigated by Catherine de Medici, mother of King Charles IX of France, and aimed against the rising influence of Huguenot leaders, it eventually resulted in the death of some 50,000 French Protestants.

1795 — William Wilberforce, British anti-slavery crusader, was born.

1870 — Sir Garnet Wolseley's expedition reached Fort Garry, bringing to an end the Red River Rebellion.

1891 — Thomas Edison filed a patent for a motion-picture camera.

1944 — Paris citizens rioted against German occupation forces.

Young's 50-pound chinook leads trophy contenders

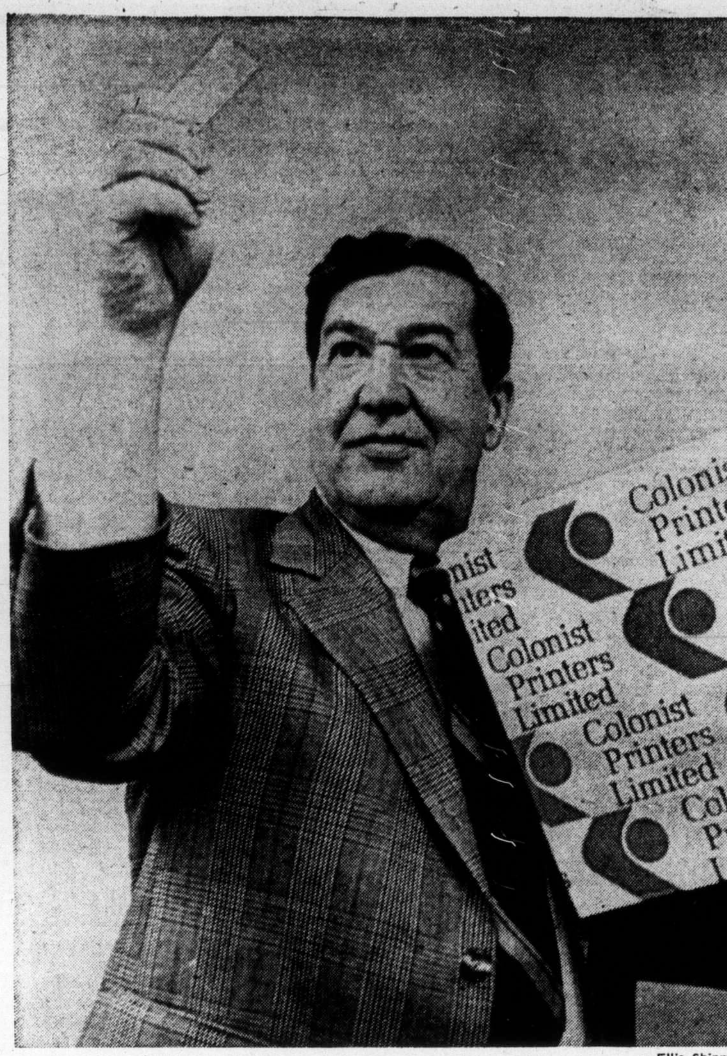

—Ellis Shipman

T. A. Barber makes prize draw from 6,135 July entries

Biggest salmon weighed into the King Fisherman Contest up until the end of July was Jack Young's 50.8-pound chinook from Otter Point July 26, and it still holds the lead in that category.

As a Colonist subscriber Young, of Caravan Juan de Fuca, wins the King Fisherman chinook trophy tankard for July and stays in line for the main King Fisherman trophy and the color polaroid camera from Colwood Pharmacy.

Verne Palliser, 347 Island Highway, weighed in the heaviest tyee by a subscriber in July and wins the King Fisherman tyee tankard. It was a 42-pounder taken in Muchalat Inlet July 27.

A 13.8 coho caught at Beechey Head July 21 by David Martin, 4375 Wilkinson Road, was the heaviest coho by a subscriber and wins the King Fisherman coho tankard for July.

A 12-pound steelhead from the McClure River on July 28 wins the King Fisherman steelhead tankard for Bruce Hale, RR 2, Cobble Hill.

Danny McNeill, 760 Townsite Road, Nanaimo, wins the July cutthroat tankard for a 2½-pounder from Nimpkish River July 10.

Vic Dawson, 1031 Sluggett Road, whose wife, Win, holds the King Fisherman trout from a lake lead with an 11.15-pound rainbow from Nahmint Lake on June 9, wins the July trout tankard with a 9.9-pound rainbow from Nahmint Lake July 25.

A six-pound bass from Prospect Lake on July 8 wins the King Fisherman bass trophy for 10-year-old Kevin Wilson, 4384 Northridge Crescent.

King Fisherman trophy tankards are awarded each month for the Colonist subscriber catching the heaviest fish in each of the seven categories.

Colonist subscribers catching the next two heaviest fish in each category each month are awarded Prince Buttons.

Subscribers and non-subscribers catching the next 20 heaviest fish in each category are awarded colorful Prince Crests.

Here are the July winners:

SPRING (CHINOOK)

Prince Button Winners

Bob Harris, 100 Conard; 46.0, Beechey Head, Bell Ringer flasher and anchovie.
W. T. Dobell, 4147 Interurban; 43.5, Goldstream Island, Strip Teaser.

PRINCE CREST WINNERS

R. B. Johnston, 734 Latoria; 42.8, Pedder Bay, Strip Teaser.
Carman Angus, Sooke; 40.8, Island, Strip Teaser.
Charley Farrell, 1193 Bewdley; 40.6, Separation Point, herring.
Paul Nielsen, 137 Goward; 40.4, Otter Point, Strip Teaser.
Wayne Ruffle, 2788 Hartsdale Drive, 40.0, Beechey Head, Strip Teaser.
Robert I. E. Weeks, 586 Latoria; 39.0, Beechey Head, minnow.
Scott Peterson, 4695 Bleinkinsop; 39.0, Beechey Head, minnow.
Don Crowe, Sooke; 38.8, Otter Point, Strip Teaser.
Charlie White, 9536 Ardmore Drive; 38.0, off Chemainus, Strip Teaser.
Dick Rant, Millstream Road; 38.0, Becher Bay, minnow.
Joe Szauer Jr., 2540 Roseberry; 38.0, Beechey Head, minnow teaser.
T. R. Mountain, Halifax, Nova Scotia; 37.8, Beechey Head, minnow.
Phil Hale, 887 Tillicum; 37.0, Beechey Head, Super Strip Teaser.
P. Strawson, 4548 Rocky Point Road; 36.8, Aldridge Point, minnow.
Rick Lascelle, 3622 Happy Valley Road; 36.8, Head Mountain, minnow.
Chris Hesketh, Cobble Hill; 36.8, Bold Bluff, Super Strip Teaser.
W. Carnes, 1731 Kingsberry Crescent; 36.8, Strip Teaser.
Colin Creighton, 995 Terrace; 36.0, Beechey Head, guide service.
Matti Korpela, 4054 Valerie Place; 36.0, Beechey Head, Strip Teaser.
J. A. Duffus, 52 Knollwood; 36.0, Beechey Head, minnow.
Merv Gibson, 1839 San Pedro; 36.0, Beechey Head, Strip Teaser.
Bill Rudell, 681 Donovan; 36.0, Bedford Island, minnow.

TYEE

Prince Button Winners

Roger Busby, Port Alberni; 40.12, Vernon Bay, Strip Teaser.
Don Mycock, 4835 Beaver; 40.0, Nootka Sound, Strip Teaser.
Norm Cosnett, 2644 Prior; 40.0, Nootka Sound, Strip Teaser.
E. H. Dyer, 1781 Keith Place; 40.0, Nootka Sound, Strip Teaser.
Roy Smith, 1123 Temple; 40.0 Muchalat Inlet, Super Strip Teaser.

Prince Crest Winners

A. Pinder, Campbell River; 42.0, Duncan Bay, Stingsilda.
Dick Chambers, Michigan Street; 37.14, Vernon Bay, planer.
Lew Burchell, Courtenay; 37.0, Bates Beach, Wonder Spoon.
Vernon Crozier, Port Coquitlam; 36.2, Race Point, Silver Fury.
Bill Goodman, Gold River; 36.0, Muchalat Inlet, Strip Teaser.
Rob Oram, Gold River; 35.8, Muchalat Inlet, Strip Teaser.
Logan Edward, Campbell River; 35.6, Bear Bay, herring.
George Minta, Gold River; 34.8, Muchalat Inlet, herring teaser.
Ron Flower, 2912 Glen Lake Road; 34.5, Nootka Sound, Strip Teaser.
Rick Smith, 951 Walfred; 34.5, Nootka Sound, Strip Teaser.
Marion T. Tims, Lazo; 34.4, Air Force Beach, white plug.
Charlene Coulter, Gold River; 34.0, Muchalat Inlet, herring.
M. R. Williams, 3215 Midland. 33.0, Nootka Sound, herring strip.
Douglas Pennell, Campbell River; 33.0, Duncan Bay, Deadly Dick.
Bruce Johns, 1032 Verrinder; 30.8, Nootka Sound, Strip Teaser.
Barry Bertwell, Nanaimo; 30.6, Bennett's Point, herring.
Lee Niessen, 994 Londonderry; 30.0, Nootka Sound, Wobbler.
Isabel Locatelli, 3735 Cadboro Bay Road; 30.0, Johnson Straits, cut plug.

COHO

Prince Button Winners

Duane Winstone, Comox; 12.7 Comox Bar, green and white Flastail.
John Ebert, Campbell River; 12.6, Bear Bay, herring.

Prince Crest Winners

Tony Corbett, 762 Matheson Place; 11.12, Otter Point, minnow.
Jack Young, Sooke; 11.8, Otter Point, Strip Teaser.
F. L. Curtis, 19 Jedburgh; 11.1, Sooke, Strip Teaser.
W. Hawkes, 980 Jasmine; 11.0. Bates Beach, Flashtail.
W. Mills, 726 Goldstream; 11.0, Pedder Bay, minnow.

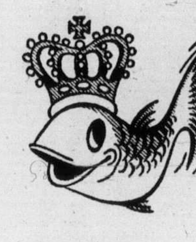

Jack Seigler, Cumberland; 10.14. Bates Beach, Flashtail.
Fred Morch, Courtenay; 10.12, Bennett's Point, herring.
Andre Kaiser, North Vancouver; 10.10, Bates Beach, bucktail.
Gilbert Dore, Port Alberni; 10.8, Veron Bay, Strip Teaser.
George Lee, Campbell River; 10.8, Lighthouse, red and white bucktail.
Paul Erickson, Lazo; 10.8, King Coho. Fluttertail.
Ethel Cooper, 2939 Cedar Hill Road; 10.8, Becher Bay, Strip Teaser.
J. Ford, 1701 Cedar Hill Cross Road; 10.8, Beechey Head, herring.
E. C. Parkes Courtenay; 10.2, Bates Beach, bucktail.
Ed Leask, Courtenay; 10.1, Point Holmes, red and white Flashtail.
Mark Jackson, 4333 Northridge Crescent; 10.1, Buzz Bomb.
W. J. Rind, Courtenay; 10.0, Comox Bay, Flashtail.
Jack Hiscock, 1331 Arm; 10.0, Becher Bay, minnow.
Dwight Crockett, Cedar Hill Cross Road; 10.0, Church.
Fred Checkett, Courtenay; 10.0, King Coho, Strip Teaser.
Willie Elder, Comox; 10.0, Bates Beach, Silver Horde.
Irene Hamer, 1020 Queens; 10.0, Lighthouse, Flashtail.
Robbin Dore, Port Alberni; 10.0, Vernon Bay Strip Teaser.
Rick Sansbury, Sidney; 10.0, Deep Bay, Haida.
Les Harlow, 3255 Cook; 10.0, Bowser, green and white Flashtail.

RIVER TROUT
(Steelhead or Rainbow)

Prince Button Winners

J. Morrison, 3532 Henderson; 10.12, Harris Creek, roe.
Bob Harrison, 609 Meldram; 10.2, Nahmint River. bolo.

Prince Crest Winners

Dina Budynski, 442 Tipton; 10.0, Harris Creek, Oakie Drifter.
Gary Palmer, Lake Cowichan; 9.11, Nitinat River, roe.
Peter Sprout, Sayward; 9.6, White River, Spin Glow.
Thomas G. Polson, 1509 Keating Cross Road; 9.9, Caycuse River, Spin 'n' Glo.
Don Erickson, 976 Humbolt; 9.0, Nitinat, paste.
L. R. Thorton, 3350 Maplewood; 9.0, San Juan River, roe.
Amie Greffard, Honeymoon Bay; 8.12, Nitinat River, paste.
Michael Bell, Honeymoon Bay; 8.5 Nitinat River, roe.
Joanne Harrison, 609 Meldram; 8.5, Hahmint River, Bolo.
Elaine Greffard, Honeymoon Bay; 8.1, Nitinat River, paste.
Danny Hydes, Cobble Hill; 8.1, McClure River, spinner.
Joe Gerich, Lake Cowichan; 8.0. San Juan River, Spin 'n' Glo.
Albert Munday, 325 Belmont; 7.13, Gold River, Spin 'n' Glo.
Lynn Greffard, Honeymoon Bay; 7.8, Caycuse River, paste.
Joe De Bodt, Lake Cowichan; 7.0, Nitinat River, Spin 'n' Glo.
Milko Jadresko, 4149 Blenkinsop; 6.11, San Juan River, roe.
Danny Jadresko, 4149 Blenkinsop; 6.0, San Juan River, roe.
Darren Budynski, 442 Tipton; 6.0, Harris Creek, Spinner.
Thomas Polson, 1509 Keating Cross Road; 5.7, Caycuse River.
Grant Peet, 5802 Jaynes, Duncan; 5.3, Gordon River, paste.

RIVER TROUT
(Other than Steelhead or Rainbow)

Prince Button Winners

Mark Gala, 642 Coronation, Duncan; 2.5 cutthroat, Koksilah, worm.
M. L. R. Harris 2252 Bellamy; 2.0, brown, Cowichan River fly.

Prince Crest Winners

Bill Myles. Duncan; 3.7, brown, Cowichan River, worm and fly.
Arthur C. Finnerty, 1221 Carlisle; 2.8, cutthroat, West Bay, Deadly Dick.
C. D. Curtis Lazlo; 2.0 cutthroat mouth of Oyster River, Crocodile.
Brian Roach, Port Renfrew; 1.15, cutthroat, San Juan River, worm.
Betty Johnson, Port Renfrew; 1.14, cutthroat, San Juan River, Cowichan.
Alan F. Kelsey, Portland, Oregon; 1.0, cutthroat, Pacific Playgrounds.
Glen Braaten 707 Esquimalt; 1.8 brown, Cowichan, Metric.
Kenny Bell, Honeymoon Bay; 1.8, cutthroat, Nitinat River, paste.
Russell Herkes, 2948 Oriole; 1.8, cutthroat, Campbell River, spoon.
Roy Smith, 4400 Tyndall; 1.4, cutthroat, San River, worm.
Joanne Weyler, 728 View; 2.0, cutthroat, Pacific Playgrounds, worm.
Jack Hill, Port Renfrew; 1.6, cutthroat, Sann River, worm.
Vernon Arniel, Island Highway; 1.6, cutthroat, river mouth, Stingsilda.
Aaron Smith, Port Renfrew; 1.5, cutthroat, San Juan River, Cowichan Spoon and worm.
L. W. Petersprn Courtenay; 1.2 cutthroat, Oyster River, fly.
Garry Kuhnert, 725 Kelly; 1.0, cutthroat. Belston Creek, worm.

LAKE TROUT

Prince Button Winners

Norman Polson, 7841 Lochside Drive, Saanichton; 4.10, Lake Cowichan, worm.
Betty Wallace, Port Alberni; 4.8, Great Central Lake, Flat Fish.
Daniel Campbell, 1615 Belmont; 4.8, Cowichan Lake, Herring strip.
Donald L. Weismiller, Lake Cowichan; 4.8, Lake Cowichan, Gang Troll, worm.
Clifton Coverdale, 6249 Marie Meadows; 4.8, Lake Cowichan.

Prince Crest Winners

Jean Walker, Duncan; 4.4, Lake Cowichan, flat fish.
T. C. DeFrane, 2780 Spencer; 4.0, Lake Cowichan, Flat Fish.
H. Zaschke, 1700 Earlston; 3.14, Lake Cowichan, worm.
Mrs. Do Small, 2850 The Rise; 3.12, Cameron Lake, Willow Leaf and worm.
Ron Wikoyk, 1640 Pear; 3.4, Quamichan Lake, Flat Fish.
R. F. Larche, 4729 Carloss Place; 3.11, Lake Cowichan, worm.
Larry Oliver, 498 Goldstream; 3.10, Cowichan Lake, Flat Fish.
Don Calderwood, Honeymoon Bay; 3.2, Cowichan Lake, bobber and worm.
Robert Alexander, 804 Lampson; 3.1, Cowichan Lake, worm.
Pete Perfect, Lake Cowichan; 3.0, Cowichan Lake, Flat Fish.
Mrs. Win Dawson, 1031 Sluggett; 2.9, Nahmint Lake, Flat Fish.
Brian Goodwin, 1209 Greenwood; 2.8, Lake Cowichan, Super Duper.
C. E. Bowman, 825 Burdett; 2.8, Nahmint Lake, Fender and worm.
Barney Steel, 387 Constance; 2.7, Dougan Lake, Antenna Float and worm.
Doris Sawyer, 915 Kingsmill; 2.5, Shady Willows Resort, polar bear.
Vernon L. Laker, Duncan; 2.0, Wild Deer Lake, Flat Fish.
Maud Graham, 1527 Burton; 2.0, Lake Cowichan, lake troll and worm.
Lori-Ann Waugh, Port Alberni; 1.14, Great Central Lake, Flat Fish.
Amie R. Greffard, Honeymoon Bay; 1.12, Cowichan Lake, worm.
Ray Sawyer, 915 Kingsmill Road; 1.12, St. Mary Lake, Rebel.

BASS

Prince Button Winners

Robert White, 1716 Newton; 5.9, Spider Lake, Pico Perch.
Bob Wilson, 4384 Northridge; 5.2, Prospect Lake, blue worm.

Prince Crest Winners

Bill Sawyer, Ganges; 4.3, St. Mary Lake, worm.
Robbie White, 1716 Newton; 4.2, Blue Gables Resort, jig.
Tim Welton, Maple Ridge; 3.16, St. Mary Lake, Mepps No. 2.
Randy Lloyd, Port Alberni; 3.8, Quennell Lake, rubber worm.
Jack Gordon, 773 Gladiola; 3.6, Matheson Lake, Flat Fish.
P. Chouinard, 512 Constance; 3.6, Elk Lake, jig.
Warren White, 1716 Newton; 3.4, Blue Gables Resort, jig.
Ray Sawyer, 915 Kingsmill; 3.4, St. Mary Lake, worm.
Wade Bozah, Honeymoon Bay; 3.3, mouth of Nitinat Lake, Deadly Dick.
Danny Shannon, Port Alberni; 3.0, Quennell Lake, worm.
Bruce English, 888 Goldstream; 2.14, Langford Lake, spinner.
Gerhard Haarbruiker, Ganges; 2.13, St. Mary Lake, worm.
Don Cronin, 520 Rithet; 2.12, Quennell Lake, spinner.
B. Steel, 387 Constance; 2.8, Matheson Lake, Antenna Float and worm.
Jim Mahovlic, Port Alberni; 2.8, Langford Lake, worm.
Gordon Ball, 560 Trout Lane; 2.8, Quennell Lake, plastic worm.
Ed Quigley, 525 Forward; 2.6, Quennell Lake, worm.
Frank Dunlap, North Burnaby; 2.4, St. Mary Lake, Mepps.
Anthony L. Cook, North Vancouver; 2.4, St. Mary Lake, worm.
J. D. Logan, Maple Ridge; 2.1, St. Mary Lake, Mepps.

Four winners go to dinner

Four lucky Colonist subscribers have won dinners for two at the Dominion Hotel's Terra Cotta Room as hidden weight prizes for fish they caught in July.

They are Bruce Colegrave, 2950 Milgrove, who caught a 6.3 pound coho at Miracle Beach; Don Erickson, 976 Humboldt, who caught a five-pound steelhead in Nitinat River; Bill Leadbetter, 645 Baxter, who caught a 28-pound chinook off Beechey Head; and H. Dyer, 1781 Keith Place, who caught a 33-pound tyee in Nootka Sound.

Their fish were drawn by T. A. Barber, manager of Colonist Printers Limited, a division of Ronalds-Federated, who give a steelhead spinning reel for the heaviest river trout of the contest caught by a subscriber.

He drew their names from 6,135 entries for fish in all seven categories caught in July.

Those tickets now go back into the barrel for the big contest-long draw for a CP Air trip to Australia or Fiji, plus several other big contest-long hidden weight prizes.

Mrs. Laurel Cudley, 3906 Anton Street, wins a $10 scrip from Eaton's as a special woman's prize for a five-pound coho from Chrome Island.

Brian Goodwin, 1209 Greenwood, wins a mooching rod, reel and line for a 2.8-pound trout from Cowichan Lake.

Lynn Greffard, Honeymoon Bay, wins a Berkley spinning reel, rod and line kit for a 3.8-pound trout from Nitinat River.

Sets of three Ryhs Davis Teaser lures have been won by Hazel Robertson, Honeymoon Bay, for a 5.8-pound coho from Norris Rocks; Clifford J. Wagner, Box 6, Nanoose, for a 6.8-pound coho from Ada Island; Sharlene Coulter, Box 15, Gold River, for a 34-pound tyee from Muchalat Inlet; S. J. Jat Hunt, 94 Regina, for a 6.8-pound chinook from Beechey Head; R. B. Cooper, 8997 Lochside Drive, Sidney, for a 7.2-pound chinook from Bamberton; Stephen Stone, 23-3981 Nelthorpe, for an 8½-pound chinook from Beechey Head; Mrs. R. Service, PO Box 98, Qualicum Beach, for a 1-pound chinook from Qualicum; P. Ball, 938 Wain Road, for a 5.6-pound coho from French Creek.

Trolling rods were won by Jim Garfat, 1448 Jamaica, for a 6.1-pound coho from Cottam Reef, and F. Nelson, 1021 Tattersall, for a six-pound chinook from Bamberton.

Trout tackle boxes were won by Mrs. Win Dafson, 1031 Sluggett, for a 2.9-pound trout from Nahmint Lake, and 10-year-old Michael Bell, Honeymoon Bay, for a four-pound trout from Nitinat River.

Fish cleaning knives were won by Mrs. Win Dawson, chigan Street, for a 37.14-pound tyee from Vernon Bay, and Jack Hill, Port Renfrew, for a 1.6-pound cutthroat.

Winners will either have their prizes delivered to them or will be informed how to get them.

General pardon not for Legion

MIAMI BEACH (UPI) — The American Legion, the nation's largest veterans organization, close its 56th annual convention with reaffirmation of its opposition to general amnesty for Vietnam conflict drafe evaders.

'74 PRODUCTION CLEARANCE
of
REINELL
Next to Red Lion Inn
WORLD of PLEASURE

GRAND CANYON
DEATH VALLEY
SALT LAKE CITY
SAN FRANCISCO AND LAS VEGAS
15 days of sightseeing nature's wonders. We stay at the very best in accommodation.
Saturday, September 28, to October 12
Double $302—Twin $316
A Few Seats Left
Come along with Maryanne, your hostess
Please Phone 386-2431
TRAVELLERS INTERNATIONAL TOURS LTD.
Full Detailed Itinerary

Special cunning best recipe

Trophy: fish time for top anglers

The time of year to catch trophy chinook and coho salmon has arrived and anglers are reminded there is a special King Fisherman Contest Fish of the Year trophy for the quality catch of the five-month long contest.

To get in the running for that trophy anglers should write down the circumstances of their catch and forward that information along with their King Fisherman entry.

A panel of judges will decide the winner at the end of the contest on Oct. 27.

It will not necessarily be the biggest fish that wins. How it is caught is more important than the size of the fish.

One of the top contenders for the Fish of the Year Award is Michael Lewicky who landed a 49-pound chinook on 15-pound test line. He was spinning from the rocks at William Head.

Latest King Fisherman entries:

COHO

Brentwood Boat Rentals
Paul Marsen, Brentwood Bay; 6.3, Willis Point, Strip Teaser.
Daryl Kirby, Brentwood Bay; 5.10, Sandy Beach, Super Strip Teaser.
Nicky Ollis, Sidney; 5.8, Bamberton, hootchie.
G. L. Lyon, 226 Cadillac; 5.2, Henderson Point, Strip Teaser.
Roy Frehlich, Estevan, Saskatchewan; 5.2, Indian Bay, Krippled K.
Frank Bulpitt, England; 5.0, Henderson Point, Strip Teaser.
Anglers Anchorage Marina
Leslie E. Whitehead, 2824 Carlow; 8.8, Salinis Island, minnow.
Godfrey Westmorland, 6940 Wallace; 7.3, Coles Bay, plug.
Michael Jay Tymchuk, 1519 Pearl; 5.15, McKenzie Bay, minnow.
D. Cartwright, Brentwood; 5.8, Bamberton, hootchie.
Tony Grimshaw, 5933 Old West Road; 5.2, Mill Bay, spoon.
Tsartlip Boatramp
Ronald D. Parish, Sidney; 8.0, Brentwood, Super Strip Teaser.
M. D. MacLeod, Edmonton; 7.8, Bamberton Point, Anchovie.
Bosuns Marina
M. McCoy, 1178 Tattersall; 7.4, East Point, Flashtail.
Springwater Lodge Ltd.
Norm Thompson, Calgary; 7.0, Active Pass, Fluttertail.
B. R. Brocklehurst, Mayne Island; 6.0, Active Pass, Fluttertail.
Hall's Boathouse
Wyn Silburn, 1917 Jerome; 6.0, Narrows, Krippled K.
Twin Gables Motel
Robert Halk, Chemainus; 5.0, Porlier Pass, herring strip.
Poett's Nook
Al McPhee, Lake Cowichan; 5.8, 6.0, 6.8, 7.0, Barkley Sound, Tom Mack Spoon.
Beachcomber Marina
Anne Dombrowski, Nanoose; 19.8, Dorcas Point, herring.
Greg Chan, Nanaimo; 8.2, Cottam Reef, dark green Flashtail.
Dorothy Lee, Duncan; 8.2, Cottam Reef, Happy Hooker.
Jean C. Reece, 1740 Newton; 7.9, 5.2, Lasquiti Island, green and white Flashtail.
Larry Roy Wayne, 2399 Florence; 7.6, 5.11, Mistaken Island, Andy Thomas and hootchie.
Glenda Smith, Nanaimo; 7.3, Cottam Reef, Happy Hooker.
J. B. Watt, 372 Lagoon Road; 7.2, Madrona Point, herring strip.
Frank Lee, Duncan; 6.14, Gerald Island, Happy Hooker.
Frank Lee, Duncan; 6.14. Gerald Island, Happy Hooker.
Barry Waugh, Port Alberni; 6.12, Arbutus Point, Strip Teaser.
Mrs. Wilda Heslop, Nanaimo; 6.10, 6.3, Sangster, green Flashtail.
Bob Cutter, Palm Springs, California; 6.10, Madrona Point, Happy Hooker.
L. Steel, Surrey; 6.5, Mistaken Island, green and white Flashtail.
Frank Lee. Duncan; 6.4, Cottam Point, green Happy Hooker.
Bob Cutter, Palm Springs, California; 6.4, 5.5, 5.3, Madrona Point, Happy Hooker.
Robin Hildebrand, Aldergrove; 6.2, Mistaken Island, yellow Flashtail.
Greg Steel, Surrey; 6.1, Madrona Point, Fluttertail.
Ken Houghton, 3745 Ascot Drive; 5.14, Mistaken Island, blue Flashtail.
Lloyd Reece, 1740 Newton; 5.13, 5.5, Lasquiti, green and white Flashtail.
Rusty Gustafson, Marysville; 5.13, 6.1, minnow.
Frank Lee, Duncan; 5.13, Gerald Island, Happy Hooker.
John Dul, Calgary; 5.10, Cottam Point, herring strip.
Virginia Wilson, Calgary; 6.0, 5.9, Gerald Island, Happy Hooker.
J. Garfat, 1448 Jamaica; 5.6, 5.9, Dorcas Point, minnow.
Doreen Janicki, Port Alberni; 5.9. Mistaken Island, hootchie.
Edward Irvine, Nanoose; 5.9, Spar Buoy, green and white flashtail.
Sharon Wilson, Calgary; 5.8, Gerald Island, Happy Hooker.
Ian Whitelaw, West Vancouver; 5.7, Mistaken Island, Tom Mack.
Joe Edgington, Maple Ridge; 5.6, North West Bay, yellow Flashtail.
R. Critchley, Vancouver; 5.5, Madrona Point, yellow Flashtail.
Steven Martin Cunningham, Bremerton, Washington; 5.5, Cottam Point, Happy Hooker.
Ian Glover, Nanaimo; 5.4, Englishman's River, blue and white Flashtail.
Bruce Hildebrand, Aldergrove; 5.3, Mistaken Island, green and yellow Flashtail.
Robin Hildebrand, Aldergrove; 5.2, Cootam Reef, orange and white Flashtail.
G. Scott, 908 Leslie Drive; 5.1. Mistaken Island, squid.
C. W. LeBeau, Vancouver; 5.0. Mistaken Island, green Flashtail.
Mrs. J. M. Johnson, 928 Wilmer; 5.0, Cottam Reef, Flashtail.
Bert Marshall, Parksville; 5.0, Cottam Reef, Tom Mack.
Peter's Sport Shop Ltd.
Bill Heybroek, Comox; 7.8, 7.4, 6.8, 6.0, 6.0, 6.0, 5.8, 5.4, Hornby Island, bucktail fly.
Bill Heybroek, Comox; 9.6, 6.0, 6.0, 5.8, Nootka Island, Buzz Bomb.
Talson Tent and Trailer Park
Ronald Keenan, Comox; 8.8, Air Force Beach, hootchie.
Charles Mawer, Comox; 5.10, 5.10, 5.6, Point Holmes, green Flashtail.
Mark Townsend, 4090 Lockehaven Drive; 5.9, 5.5, Point Holmes, Strip Teaser.
David Parkington, Creston; 5.9, Point Holmes, pink pearl Tom Mack.
L. W. Peterson, Courtenay; 5.1, 5.0, Point Holmes, Buzz Bomb and bucktail.
E. F. Islip, Prince George; 5.7, 5.7, Point Holmes, Strip Teaser.
Rustic Motels Ltd.
C. A. Skittle, Qualicum Beach, 5.2, Discovery Passage, Flashtaail.

SPRING (CHINOOK)

Oak Bay Marina
George R. Robertson, 2329 Dowler Place; 49.0, Ten Mile Point, Buzz Bomb.
Dean Forsythe, 3881 Olivia Place; 24.5, 5.5, Oak Bay.
Joe Swindells, 2537 Roseberry; 16.8, Oak Bay, Deadly Dick.
Bert Weatherdon, 2170 Sandowne; 15.0, 5.8, Trial Island, minnow.
Ernie Leckie, 1734 Coronation; 12.8.
Phil Flamank, Sidney; 11.0, Cattle Point, herring.
Colonist
Bob Asher, Brooks, Alberta; 9.0, Campbell River, herring teaser.
Mackenzie Esso Servicentre
Harry Talbot, 995 Ridgeway; 26.0, 8.2, Muchalat Inlet, Strip Teaser.
Paddy Woolls, 2514 Wentwich; 5.8, Ten Mile Point, Buzz Bomb.
Brentwood Boat Rentals
Frank Bulpitt, England; 7.10, Henderson Point, Strip Teaser.
Creed's Landing
Bob Bowcott, 1898 Hillcrest; 24.0, 8.0, Cowichan Bay, Strip Teaser.
Verne Palliser, 347 Island Highway; 24.0, 20.0, Cowichan Bay, Bell Ringer and Strip Teaser.
Bosun's Marina Ltd.
G. McCoy, 1178 Tattersall Drive; 13.0, East Point, Flashtail.
Joe D. Dill, 548 Dallas; 6.4, James Island, Krippled K.
M. McCoy, 1178 Tattersall Drive; 6.0, 5.0, East Point, Kootchie.
Van Isle Marina
Adam Ozero, 419 Walter; 7.0, East Point, Minnow Teaser.
Weirs Beach Resort
A. King, 998 Karen Crescent; 12.0, Beechey Head, Strip Teaser.
Jerry Ham, 2500 Florence Lake Road; 7.9, Beechey Head minnow and hootchie.
Pedder Bay Marina
S. Eplen, 2725 Prior; 25.12, Pedder Bay, Buzz Bomb and Polar Bear.
Robert Weeks, 586 Latoria; 26.8, Pedder Bay, Strip Teaser.
Harold Bernard, 482 Obed; 25.0, Anchovy.
Bill Hanson, 865 Glengarry; 22.0, minnow.
H. P. Rollin, 922B Meares; 21.0, Strip Teaser.
V. N. Jebbett, 540 Bunker; 20.0, Tom Mack.
Mel Smith, 2172 Queensbury; 18.0 Tyee plug.
Bruce Black, 3081 Glen Lake Road; 15.0, minnow.
Ted Jenkins, 1729 Foul Bay Road; 14.8, Strip Teaser.
J. Lanthier, 643 Speed; 13.0, 13.8, minnow.
Wayne Mills, 726 Goldstream; 13.0, plug.
Cheryle Watson, 543 Phelps; 8.8, Buzz Bomb.
J. C. Graham, 11105 Chalet Road, Sidney; 7.4, minnow.
M. G. Clapham, Malahat Post Office; 6.0, minnow and Buzz Bomb.
Walter Burford, 1537 Belcher; 6.0, minnow.
D. Duranfe, North Vancouver; 5.0, Strip Teaser.
Cheanuh Marina
Jim Karakai, 2474 Meadowland Drive; 35.8, Beechey Head, Strip Teaser.
Barry Briggs, 630 Galiano Crescent; 28.0, Aldridge Point, minnow.
Kurt Schneider, 1570 Arrow; 28.0, Beechey Head, Strip Teaser.
Larry Goodson, 3114 Glen Lake Road; 25.0, Beechey Head, Strip Teaser.
R. K. Tieulie, 542 Harbinger; 23.0, Beechey Head, Super Strip Teaser.
Phil Hale, 887 Tillicum; 22.8, Beechey Head, minnow teaser.
W. R. Watson, 2879 Park View Drive; 22.8, Beechey Head, herring.
Arnie Battram, 424 Peters; 19.4, Beechey Head, minnow.
Harry Dawe, 670 Pine; 18.8, Beechey Head, Strip Teaser.
Len Filipchuk, 558 Pelo Place; 18.0, Beechey Head, Strip Teaser.
Doug Stern, 914 Shearwater; 17.8, Beechey Head, minnow.
Arnie Battram, 424 Peters; 17.5, Beechey Head, minnow.
Larry West, 1040 Marwood; 17.0, Beechey Head, minnow.
Terry Zarelli, 705 Wilson; 15.0, 13.8, 12.0, 11.8, Beechey Head, Strip Teaser.
Mrs. Jackie Birch, 2385 Tod; 13.8, Beechey Head, Krippled K.
M. D. Nordby, 410 Fraser; 12.8, 6.0, Beechey Head, Strip Teaser.
Mrs. L. E. Beatty, 2945 Admirals; 12.0, minnow.
Jeff de Kergommeaux, 622 Ridgebank Crescent; 12.0, Becher Bay, minnow.
Don Sigler, 3074 Colquitz; 11.0, Beechey Head, Strip Teaser.
Mrs. O. C. Wiggins, Sidney; 11.0. Beechey Head, minnow.
W. F. Dyke, 1084 Penwood; 11.0, Beechey Head, minnow.
Bruce Black, 3081 Glen Lake Road; 10.6, 9.4, Becher Bay, minnow.
Sid Lipton, 4372 Parkside Avenue; 10.0, 8.8, minnow.
F. Obee, 3972 Oakwood; 10.0, Beechey Head, Strip Teaser.
Jack Wellburn. 3843 Merriman Drive; 9.8, Beechey Head, minnow.
Bob Cameron, Prince Robert Drive; 9.0, 9.8, Shack, minnow.
Bill Sanders, 1131 Reynolds; 9.0, Beechey Head, Strip Teaser.
Kenny Zarelli, 705 Wilson; 8.8, Beechey Head, Strip Teaser.
Jack Isaacson. 5009 Wesley Road; 7.8, Beechey Head, Strip Teaser.
Joe Szaver, 2540 Roseberry; 7.4. Beechey Head, minnow.
E. Yarwood, 1147 Quadra; 6.8, Becher Bay, minnow.
E. J. Erb, 1410 Elford; 6.0. Beechey Head, minnow.
Elliotts Cabins
Frank Elliott, Port Renfrew; 34.7, 24.0, San Juan Bay, minnow.
Ollie Virtanen, Port Renfrew; 23.8, San Juan Bay, squid.
Gerald Nolen, East Wenatchee. Wash.; 10.0, Port Renfrew, hootchie kootchie.
Ed Bohl, 2255 Moyes; 7.12, 5.6, San Juan Bay, hootchie.
John Miller, Port Renfrew; 5.5, San Juan Bay, minnow.
Malahat Marina
Paul Owen, Kilmalu Road; 8.8, Whiskey Point, cod jig.
Coho Marina
Ada Smith, 1123 Temple; 31.4, 25.3, 19.4, Cowichan Bay, Super Herring Teaser.
Roy Smith, 1123 Temple; 30.12, 22.2, Cowichan Bay, Super Herring Teaser.
Norm Christman, 3820 Shelbourne; 29.8, 20.0, Cowichan Bay, Strip Teaser.
F. Taaffe, 2612 Cedar Hill Road; 28.12, Cowichan Bay, Strip Teaser.
Michael Moss, Sooke; 26.4, 17.0, Cowichan Bay, Tomic Plug.
Michael Moss, Sooke; 26.4, 17.0 Cowichan Bay, Tomic Plug.
Bob Bowcott, 1898 Hillcrest; 26.0, 20.4, 16.8, Cowichan Bay, Strip Teaser.
Bill Burrows, 2016 Esplanada; 20.4, 16.8, Cowichan Bay, Strip Teaser.
Dale Smith, 3600 Quadra; 20.0, Cowichan Bay, Strip Teaser.
Chester Davis, West Covina, California; 5.8, Cowichan Bay, Super Strip Teaser.
J. and K. Baystore Marina Ltd.
A Flynn, Duncan; 33.4, Cowichan Bay.
Jack Ayer, Duncan; 28.5, Cowichan Bay, herring.
George Reiter, Duncan; 26.0, 22.0, 26.0,
Horace James, Duncan; 21.8, Cowichan Bay, herring plug.
Jim Thorne, Duncan; 19.8, Cowichan Bay, herring.
Roy Thoranson, Duncan; 19.8, Cowichan Bay Strip Teaser.
John Smithson, Duncan; 14.8, Cowichan Bay, Strip Teaser.
Vern Eliason, Duncan; 12.12, Cowichan Bay, herring.
Pier 66
Lorne Smith, Ladysmith; 27.0, Cowichan Bay, minnow teaser.
Gerald Mayea, Duncan; 24.9, 23.3, Cowichan Bay, herring.
Herman Mayea, Duncan; 22.12, 20.12, 18.8, Cowichan Bay, herring.
Herman Mayea, Duncan; 10.4, 7.11, 9.14, Cowichan Bay, herring.
Pete Parrotta, Ladysmith; 22.8, Bold Bluffs, plug.
Bradley Hasanen, 3835 Tilicum; 22.4, Cowichan Bay, herring.
Jim Bjork, Duncan; 19.5, Cowichan Bay, Strip Teaser.
W. Beveridge, 4262 Happy Valley Road; 17.14, Cowichan Bay, Strip Teaser.
Brad Hasanen, 3835 Tilicum; 17.5, 10.0, 9.15, Sansum Narrows, herring.
Leo Kohut, Cowichan Station; 12.2, Cowichan Bay, herring.
Walter Dyck, Shawnigan Lake, 11.6, Cowichan Bay, Strip Teaser.
Wayne Ketch, Duncan; 10.2, Bold Bluff, herring.
Bruce Gorely. 616 Battery; 7.0, 5.0, 5.8, Cowichan Bay, minnow.
A. Perri, 1822 Fairhurst, 7.0, Sansum Narrows, minnow.
Brad Hasanen, 3835 Tillcum; 6.13, Cowichan Bay, herring.
Jim's Sporting Goods
Gordon Gauder, Duncan; 20.0, 23.9, Cowichan Bay, mooching.
Jim Bjork, Duncan; 20.0. Cowichan Bay, Strip Teaser.
South Shore Service Ltd.
Joe Debodt, Lake Cowichan; 29.9, Nitinat Lake, herring.
Caycuse
Amie Greffard, Honeymoon Bay; 29.4, Nitinat Bar, herring.

$1.6 million goes to UVic

The University of Victoria is richer by $1.6 million as a result of a cabinet order Friday approving $29.8 million in additional educational spending.

Other grants under the innovative educational programs include $5.2 million for the UBC and $2.3 million for Simon Fraser.

The grants are basically formal approval of programs initiated some time ago.

B.C. school districts will receive $16 million mainly in special grants for additional teachers while Burnaby Vocational School receives $3,670,000 out of leftover funding from programs begun last year.

The $29.8 million is in addition to the $458 million in budgeted expenditures for the department of education.

COMPARE!
BRAND NEW
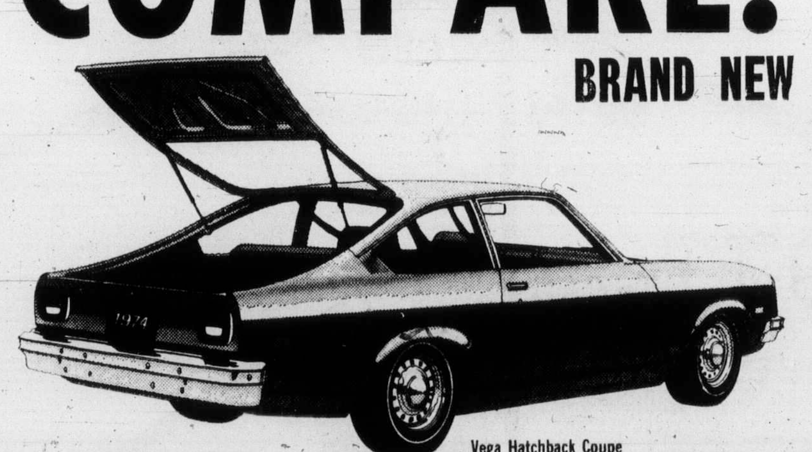
Vega Hatchback Coupe
'74 VEGA 3-Door Hatchback Coupe
Vega
Stock No. 925
The exciting car that can be used as a car or dubb for a station wagon. Exterior mouldings, vinyl interior, disc brakes, etc.
$3229
CORNELL
No. 1
Putting You FIRST Keeps Us FIRST!
G.M.A.C. or Bank Financing
Top Trade-in Allowance for Your Car
3050 DOUGLAS ST. 385-5777
(Across from Mayfair)
Dealer Licence 5388

—William E. John Photo

Summer world of watchers

Hobby, arts and craft shops of downtown Victoria attract tourists all year, but no month is busier than August. While many stop and buy, hundreds more, such as this young woman, stop and look in from the outside. Hanging planters and curios getting once-over are in shop on Gordon Street.

Area Skagit talks will be constricted

Resources Minister Robert Williams said Friday that any negotiations between B.C. and Seattle on the Skagit Valley flooding dispute would be on extremely constricted grounds.

The minister's comment followed reports that the provincial government has sent a letter to Seattle Mayor Wes Uhlman suggesting direct negotiations between the two parties involved in the controversial flooding proposal.

Williams said he didn't have the date when the B.C. letter was sent to Seattle and would not comment on its contents or on what basis negotiations with Seattle could be initiated.

"Well, we think, on extremely constricted grounds, there is a basis (for negotiations). But that remains to be seen," Williams said.

The B.C. government has its application before the International Joint Commission regarding the Skagit flooding "and we are serious about that," he added.

B.C. has asked the IJC to hold hearings on the original wartime order granting general approval to Seattle City Light to raise Ross Dam, thus flooding more than 5,000 acres of the Skagit Valley.

Williams said it is an extremely difficult problem left by the former Social Credit government but added he is hopeful a settlement can be reached to the satisfaction of both sides.

"We are committed to seeing the Skagit is not flooded," he said, "and that the taxpayers of B.C. are not unnecessarily faced with high costs in relation to the policy."

Fielding orchestra in park on Sunday

Ninth in a series of afternoon concerts in the Cameron Bandsheli, Beacon Hill Park, will feature Henry Fielding and his orchestra at 2:30 p.m. Sunday.

Fielding's son Stevan plays the electronic instrument known as the accorgan, a combination of the accordion and electric organ. Fielding himself is featured on trumpet and vocals.

Intermission entertainment will be provided by Betty Winter, a familiar voice in Victoria and featured this summer in the Butchart Garden shows. Her accompanist will be Mary Kral, and master of ceremonies will be Fraser McAlpine.

Throughout the summer, Victoria, the Trust Fund of the Recording Industries and Victoria Musicians Association are co-operatiing to bring a cross-section of entertainment to residents and visitors.

Pipe shocks for Boeing

SEATTLE (AP) — The Boeing Co. has been awarded a $2 million contract by Bechtel, Inc., for 4,200 shock absorbers for the trans-Alaska pipeline. The steel and rubber shock absorbers are to cushion the pipeline in storms or earthquakes. Each will weigh 750 pounds.

Rift on sea curbs

CARACAS (UPI) — The developing nations and the big powers split on pollution control Friday at the third United Nations Law of the Sea Conference, with developing nations seeking softer controls until they can catch up.

It was the fourth major issue that has divided the conference so far.

Bulgaria's Alexander Yankov, head of the committee studying marine ecology, criticized the developing nations for wanting soft pollution controls for themselves and strong ones for the industrialized nations.

"The double standards being sought by the developing countries are dangerous and have to be ruled out altogether," Yankov said at a briefing session for conference observers.

The developing nations, which have a two-thirds majority at the 148-nation conference, claim the major powers want stiff pollution controls because they've already achieved industrial development with its attendant pollution. Poor countries want less stringent standards until they catch up on economic development.

The split was the fourth major disagreement between rich and poor nations at the 10-week conference which ends on Thursday.

Other differences were over the following issues:

● Territorial seas: the developing nations want virtual sovereign control over a 200-mile, off-shore sea, while the major maritime powers favor a 12-mile territorial sea plus a 188-mile economic zone open to other nations.

● Deep sea mining: The developing nations want a strong international authority to set the rules and decide who can mine where. The industrialized nations want the rules written into a sea treaty and concessions granted under licence.

STUPENDOUS SEAVIEW
SURFSIDE PLACE, SIDNEY
NEW! $85,000. BY OWNER
OPEN TO OFFERS OR TRADES
478-4151 or 598-7501

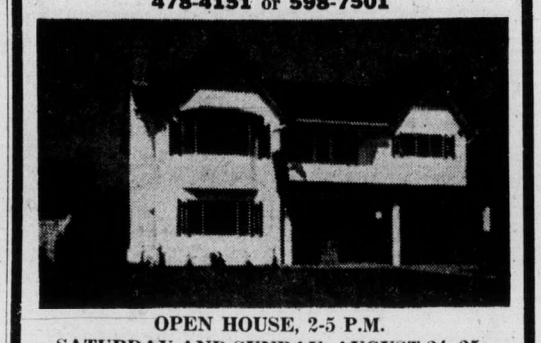

OPEN HOUSE, 2-5 P.M.
SATURDAY AND SUNDAY, AUGUST 24, 25

CARLOAD CLEARANCE
1974
REINELL
Next to Red Lion Inn
WORLD of PLEASURE

PARK PACIFIC
INVESTMENTS — 383-4124
Are pleased to present 8 new Hucker built homes.

OPEN HOUSES
FRIDAY and SATURDAY 2:00-8:00
These 8 new homes are located on Weaver and Lodmell Place in the Glen Lake area. All are 3 bedroom, full basement with 1½ baths. Priced from $48,900 to $52,900.
DIRECTIONS
Out Sooke Road and turn left on Happy Valley Road, left on Walfred and first turn right to Lodmell.
ROBERT YOUNG 477-8749 (Res.)
383-4124 (24 Hours)
JIM WEST 382-1145 (Res.)

OPEN HOUSE
SATURDAY 1:30 - 4:30
2871 DYSART AVE.

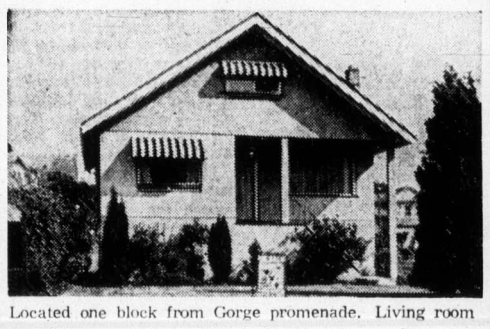

Located one block from Gorge promenade. Living room has fireplace with feature wall and wall-to-wall carpet. Separate laundry room is adjacent to family size kitchen. 5-piece bathroom. Full basement, 4 bedrooms. Loads of cabinets and closet space. Fully fenced. 47.2x173.4 lot. Family home at a family price. $44,900. New MLS.
SCOTT KENDREW
D F Hanley Agencies Ltd.
385-7761 24 Hours
598-5341 Residence

TUDOR STYLE DELUXE
OAK BAY TOWNHOUSES
OAK BAY AVE. AT YALE STREET
IMMEDIATE OCCUPANCY
OPEN TO VIEW MON. TO SAT., 1 TO 4 P.M.
- Quality constructed
- Architecturally designed with wall-to-wall carpeting, fridge, stove
- Ideal for the retired or people living alone
- Close to all Oak Bay Village shopping
- Walking distance to the sea
- Handy to bus
- Service courtyard from car parking area
- Secluded individual courtyards
- Just a few of the many convenient amenities.

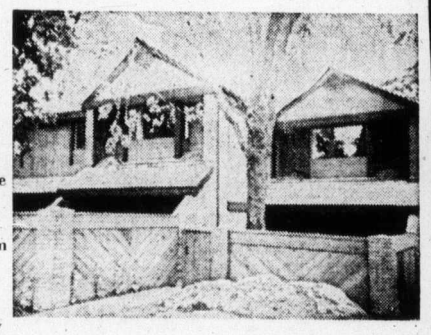

2 BEDROOMS, 1½ BATHROOMS
Prices $48,900 to $51,900
75% AVAILABLE FINANCING
WHYTE & GOWER
Oak Bay Properties 592-2407

OPEN HOUSES
SAT. 1:30 to 4:30 P.M.

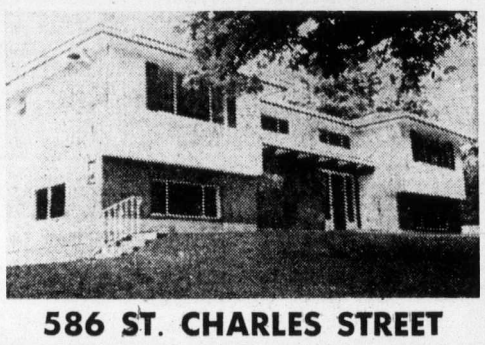

586 ST. CHARLES STREET
This brand new family home carefully designed for utmost living enjoyment is now ready for occupancy. On the main floor there is over 1800 sq. ft. of floor area. Extra large living room, separate area and glass doors to sundeck. Three bedrooms, master bedroom with extra large walk-in closet and full bathroom. Intercom in every room and built-in vacuum system. Full basement with finished bathroom. Two bedrooms, sauna, recreation and games room with sliding glass doors to future swimming pool are all roughed in. Zoned hot water heating system. Large private secluded lot. MLS 8541.
Asking $110,000
Leo Pigert in attendance

966 WILMER STREET
This lovely retirement or family home is only 3 years old and located on a well-kept treed location. On the main floor, there are 2 bedrooms, living room, dining room with glass door to patio and secluded flower garden. Large rumpus room, third bedroom and second bathroom finished in full basement. Trades considered. MLS 8542.
Asking $52,000
Evan Williams in attendance
Investors SYNDICATE REALTY LIMITED
620 BROUGHTON STREET 386-7721

OPEN HOUSE
LANSDOWNE AREA
1858 COCHRANE ST.
Friday 7-9 p.m., Saturday 1:30 - 4:30
BRAND NEW!

Sparkling new, 3-bedroom, de luxe home offering 1270 sq. ft. of well planned area. Featuring sunny southern exposure and many shade trees. MLS 8278.
$57,900

OPEN HOUSE
CAMOSUN COLLEGE AREA
1862 Cochrane St.
Friday 7 - 9 p.m., Saturday 1:30 - 4:30
BRAND NEW!

An appealing, 3-bedroom, quality home with dream kitchen, en suite powder room, full basement for extra development, large sundeck. Tastefully decorated, fully landscaped.
$58,900

OPEN HOUSE
OAK BAY BORDER
3013 RICHMOND ROAD
Friday 7 - 9 p.m., Saturday 1:30 - 4:30

EXCITING NEW LISTING
This immaculate 1340 sq. ft., 2 or 3-bedroom home has just been completely redecorated and features separate breakfast room, spacious living and dining rooms, sundeck, 8' basement and Olympic views.
$49,900
For Information or Prior Viewing of Any of These Fine Homes—BRIAN BUTLER, 598-4674.
WHYTE & GOWER Oak Bay Properties
592-2407

WIN
A TRIP FOR 2 (3 Days, 2 Nights) TO
expo'74. World's Fair

OPEN HOUSE
Each eligible visitor to Monterra on August 25th will be given a ballot sheet to complete. Visitors are invited to judge the exterior appearance of each home, indicating their preference on the ballot sheet. By completing the ballot sheet, each visitor will be automatically eligible for the drawing to win the trip to Expo '74.
MONTERRA
Exclusive Agents:
RAY CAYS REALTY, INC.
P.O. Box 358
SEQUIM, WA.
683-4107
RULES
Open House Sunday Aug. 25th from 1 p.m. to 5 p.m.
Polls will be closed Sunday at 5 p.m.
Must be 18 or older to vote
Judging limited to exterior of homes and landscaping.
Sequim Irrigation Festival Royalty will draw winning ballot Aug. 25 at 5 p.m.
Winners must notify Monterra one month in advance of intended flight date
Winners will be photographed for promotion purposes
Winners will be notified immediately
You need not be present at drawing to win.
DIRECTIONS:
Take U.S. 101 East, Turn Left on Kitchen Rd. Approx. 11 Miles From Port Angeles, Then Follow Signs.

PRESTIGE EXECUTIVE HOMES

$90,000 - $225,000

—All water front or water view.
—All New or Near New
—Areas — Rockland
— North Gordon Head
— Gonzales
— Central Saanich
— Metchosin

385-7721 KENT MACLEOD 385-2016

GARDNER REALTY LTD.

Open to View Sat., 1:30 - 4:30 p.m.
1768 ANGOLA PLACE

This fine 2-bedroom home combining quality construction with excellent contemporary styling offers you a most pleasing floor plan containing:

- Large foyer.
- Large living room with sundeck off.
- Large master bedroom with 2-piece ensuite.
- Loads of cupboard space.
- Bright convenient kitchen.
- Separate dining room.
- Additional bedroom up plus ample room in the ground level full high basement, with roughed-in 2nd bath and fireplace for future development.

The level, fully landscaped lot is totally fenced and located in an area of new homes. If you are looking for excellent construction, excellent location and superb finishing then you should see this.

For Further Information Please Call

384-8126 JACK S. COLWELL 385-3018

Pemberton, Holmes
1002 Government Street

OPEN SATURDAY 2 - 5
2782 Ronald — Colwood

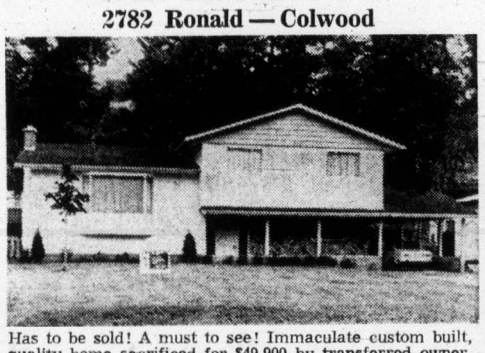

Has to be sold! A must to see! Immaculate custom built, quality home sacrificed for $49,900 by transferred owner. 1260 square feet. 3 Bedrooms, master ensuite, beautiful stone fireplace in living room, guest-size dining room, quality wall-to-wall, kitchen with eating area and loaded with cupboards, a background of tall trees, in area of expensive homes. It's an excellent investment! ! !

IRENE VAN 384-9191 PAT DOERKSEN 478-3432
or 382-9191 anytime (MLS 8702)

Canada Permanent Trust

OPEN HOUSE SAT., 1:00 - 4:00

3978 SAANICH ROAD

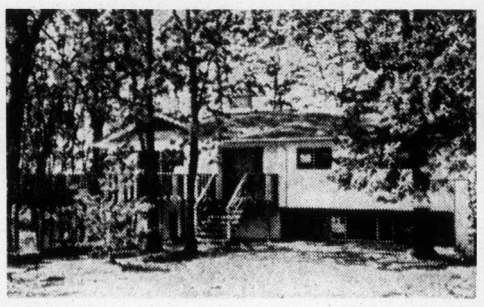

Brand spanking new, quality built, over 1200 sq. ft. plus high basement on a 80'x122' lot. Featuring 1½ baths on the main, unusual corner fireplace, wrap-around sundeck and double carport. Extra parking possible. Crosstown bus at your door. Still time to choose your own carpets. Rock bottom firm price of **$54,900**.

Exclusive with Jack Kennish
386-3585, Res. 479-3061
VICTORIA REALTY LTD.

GOLDSTREAM AREA

Sparkling new custom built home. 3 bedrooms (master bedroom with ensuite plumbing). Large living room with apaloosa rock fireplace on panelled feature wall, separate dining room (large sundeck off). Dream kitchen with loads of cupboards and wired for dishwasher. High full basement, utility area. Roughed in extra plumbing, roughed-in rec room with roughed-in fireplace. Truly a beautiful home of quality construction! Price **$51,900**.

LILLIAN CUMMING
385-7761 24 Hours
656-4550 Residence
D F Hanley Agencies Ltd

Uplands – Sea Views

$146,000

A RESIDENCE OF IMPECCABLY GOOD TASTE WITH INTERIOR DECOR AND FINISH TO AN UNUSUALLY HIGH STANDARD SET ON A BEAUTIFULLY MAINTAINED Pt. 4.36 ACRE OF GARDEN.

Features of the home defeat the encompass of advertising, but briefly it offers the ultimate in family living:

1. 24½' x 15' Living room, broadloomed.
2. 19' x 13' Teak panelled dining room.
3. A fully cabineted effective kitchen with nook.
4. 3 Bedrooms, master having very large closets and de luxe 4-piece vanity bathroom en suite.
5. 2 Additional de luxe bathrooms, specially built laundry and freezer area, cedar clothes storage room.
6. 30' x 14' Rec room, carpeted with fireplace.
7. Large two car garage, electronic doors, insulated ceiling.
8. Exceptional workshop and storage areas. For garden entertaining a charming raised deck with lighting.
9. The best available in heating unit and domestic hot water. Wired 200 amp. MLS.

Appointments to view are requested and drive by's are discouraged. You are invited to phone:

384-8126 STUART SIMPSON 598-4056

Pemberton, Holmes Ltd.
1002 GOVERNMENT STREET

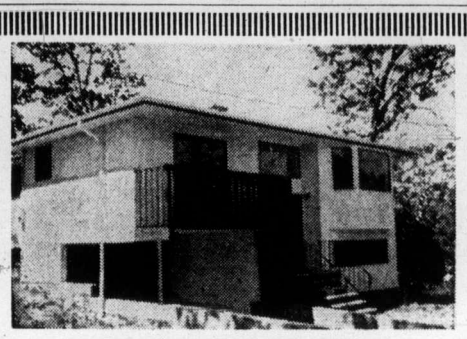

OPEN HOUSE SAT. 2 - 4 P.M. — 3660 BLENKINSOP

TWO LEFT — BOTH UNDERPRICED !

Believe it or not, with today's spiralling construction costs both these new homes are priced below replacement cost. Both homes feature space-saving electric heat, quality carpet, 3 bedrooms, 1246 and 1420 square feet. Priced at $58,900 and $62,500. Come See Them Today!

BLOCK BROS. REALTY LTD. 477-1841
RAYM H. FORBES 383-2520 (MRS.) PAT FORBES 384-8359

GORDON HEAD–$75,900

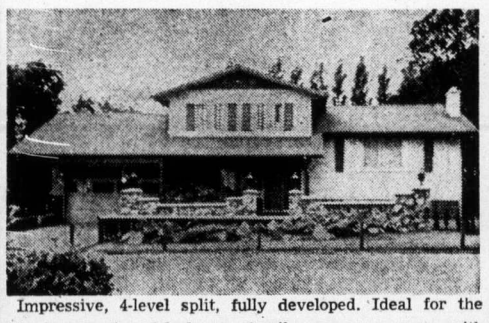

Impressive, 4-level split, fully developed. Ideal for the busy executive. 3-bedroom, family room, rec room with bar, den and large finished hobby shop or studio above double garage. Large 10½% mortgage can be assumed.

BILL REMPLE
477-1841 Res. **658-5794**

EXCEPTIONAL VALUE IN UPLANDS

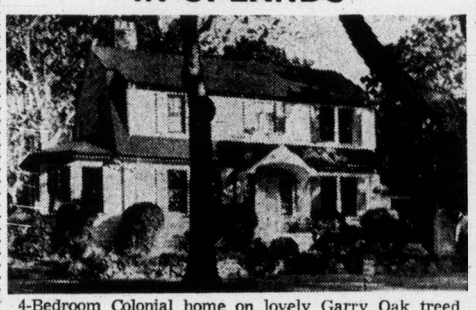

4-Bedroom Colonial home on lovely Garry Oak treed property. Owners transfer is your advantage. This family home is undoubtedly one of today's best market values. Priced at $98,900 — offering formal living room, separate dining room, cosy den with fireplace and updated kitchen for today's modern woman. In all 4 bathrooms, rec room, lots of parking plus a prestige Uplands address.

FOR SALE Royal Trust "THE SIGN THAT SELLS"

Personal viewing arranged through
JEANNIE DEWHURST
384-8001 or Res. 477-6040
The Royal Trust Co.

OPEN HOUSE

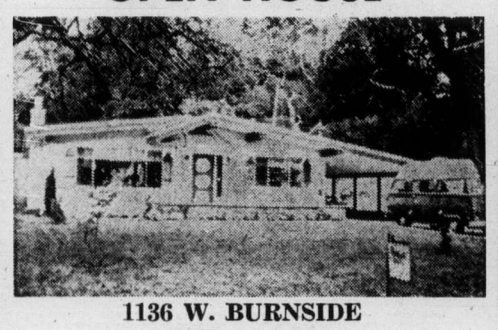

1136 W. BURNSIDE
SAT. 2 - 4:30

This new listing offers much in a moderately priced home. Only 8 months old, no steps and 1435 square feet of excellent accommodation in an extra-large full cabinet kitchen, elegant living room with floor to ceiling slate fireplace, through hall and 3 beautifully appointed bedrooms. Master bedroom has walk-in closet, full 3-pce. ensuite plumbing and a view of open fields and trees—large laundry room, oil hot water furnace, full 4-pce. bath, every handyman's ideal of a workshop, and it's carpeted throughout (even the kitchen where it's Scotchgard treated). Surprise yourself with what may be yours for $55,900 and be first on this. MLS 8824. 385-8784 (9-5).

RICK KALLSTROM 388-6275
JOAN HOPPER 388-6275
Local 2452
DOUGLAS REALTY LTD.

---

517 HARBINGER

OPEN SAT. 1 - 4:30

Fairfield charm abounds in this family home. Colonial style kitchen with fireplace, window seat and copper pots agleaming. Large, tastefully decorated living/dining room for entertaining with fireplace and shutters on the windows. 3-Bedrooms upstairs plus 2 more in full basement. 2 Full bathrooms, sundeck and fenced yard. $63,000. To view call:

LINDA FAHEY 652-1520
LOREA TUBB 477-6617

BLOCK BROS. REALTY
386-3231

OPEN HOUSE SAT., 1:30 - 4:30

942 RICHMOND ROAD

GRACIOUS older home. Beamed ceilings. Fireplaces in the spacious living room, dining room and den. 5 bedrooms, 2½ baths. Full basement. Lot size 119'x170'. Asking **$89,900.**

WALL & REDEKOP HOMEFINDERS REALTY LTD.

ADELINE NICHOL
386-2911 or 477-8562

HOMEFINDERS, WALL & REDEKOP REALTY LTD.

---

915 HUDSON ST. (off Langford)

OPEN HOUSE — FRI., SAT., 1:30 - 4 p.m.

Vendors are very anxious to sell this immaculate 2 BR no-step home. Half Duplex (Strata-Titled) with fenced private front and rear yard. Many extras including all drapes. Ideal starter or retirement home. Now may be your chance, so drop by and try your offer on asking price of **$36,500**. MLS No. 8172. For full particulars please call.

384-8126 JERRY DOWNER 388-6488

Pemberton, Holmes Ltd.
1002 GOVERNMENT STREET

OPEN TO VIEW

Sat., August 24th, 1:30 - 4:30
711 PEMBERTON ROAD

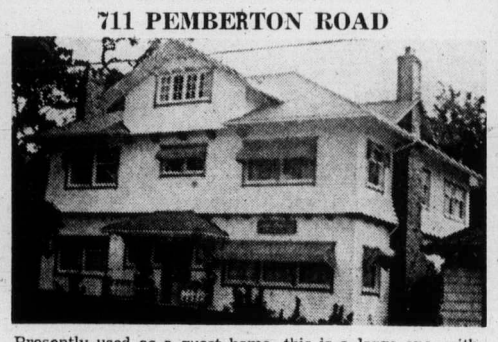

Presently used as a guest home, this is a large one, with full basement, all services in good condition.

- **Formal living room with fireplace.**
- **Formal dining room with fireplace.**
- **Six bedrooms.**
- **Three bathrooms.**

Asking $105,000

D F Hanley Agencies Ltd.

Herm Williams in attendance.
For more information and prior viewing call 383-4294 or 385-7761 anytime.

OPEN HOUSE
848 ROCKHEIGHTS

SAT. and SUN. 1 - 7 P.M.

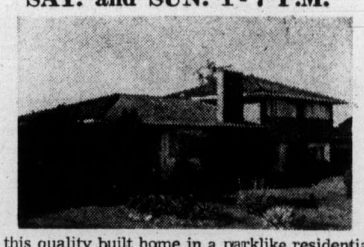

View this quality built home in a parklike residential area, yet no need to be the family chauffeur as all schools and sports are within walking distance. 1930 sq. ft., 4 bedrooms, 2 baths. Courtesy to agents with genuine client. **$75,000.00. Phone 385-5409.**

Attention: Professionals and Executives

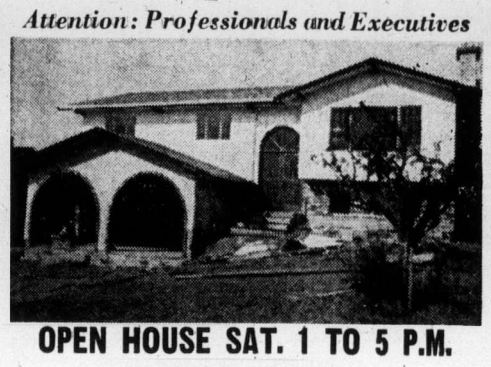

OPEN HOUSE SAT. 1 TO 5 P.M.

TIFFIN HEIGHTS
off Torquay Dr.

First time offered on market.
Executive House with three bedrooms, quality wall to wall.
Feature wall in living room.
Large lot with waterview.

$66,900.00

KEN PUREWALL 477-1841, 477-1841
(Mrs.) PAT FORBES 384-8359
BLOCK BROS. REALTY LTD.

1790 GLASTONBURY ROAD

Open Saturday 1:30-4:30

Reduced for quick sale. Executive 3-bedroom home off Mayfair Drive in unique park setting. $115,000 (MLS 8548)

MARY WOOD is your hostess!
Call 592-2647 or 382-9191
CANADA PERMANENT

BROADMEAD

BY OWNER

Uniquely architect designed prestige home featuring outdoor living, with front court yard of old brick on approx. ¼-acre treed lot. Approx. 2,000 sq. ft. plus guest house, 3-car carport and private patio at rear. 3 Bedrooms, each with sliding glass doors to patio. Large living room, dining room and den with skylight. 2 Bathrooms plus double sink vanity powder room. Huge open fireplace facing living room and den. Artistic brickwork inside and out. Should view interior to appreciate its beauty.

Drive by 1011 Carolwood Drive (corner Emily Carr), then phone Owner 658-8881 for appointment to view.

OPEN HOUSE

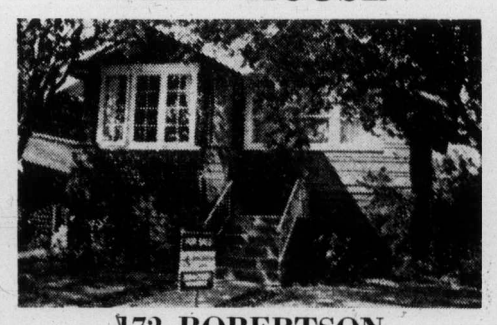

172 ROBERTSON
SATURDAY 1:30 - 4:30
FAIRFIELD—near the sea
$42,900

A very charming full basement home — living room with fireplace — dining room with chandelier — 2 bedrooms on main, plus 3rd in basement. Vanity 4-piece bathroom — lovely garden with fruit trees. Make an offer!

384-0581 GLADYCE McLURE 386-3670

John Bishop Ltd.
820 Cormorant St. 384-0581

Toronto trading

Quotations in cents unless marked $. z—Odd lot, xd—Ex-dividend, rx-Ex-rights, xw—Ex-warrants. Net change is from previous board-lot closing sale.

Stock	Sales	High	Low	Close	Net Ch'ge
Abby Glen	550	325	325	325	
Aby Gln w	2100	75	75	75	—13
Abitibi	4290	$11	10⅝	10⅝	— ⅜
Acklands	1025	$11⅛	11¼	11¼	— ⅛
Ackind 2p	525	$13	13	13	
Acres Ltd	130	$6⅛	6⅛	6⅛	+ ⅛
Acres A pr	150	$32	32	32	— 1
Acres wt	600	20	20	20	+ 5
A.G.F.M	293	185	185	185	
Agnico E	2382	$7¾	7½	7½	— ⅛
Agra Ind	1250	$5¼	5⅛	5¼	+ ¼
Akaitcho	500	180	177	180	+ 3
Albany	1300	27	27	27	— 2
Alt East G	5050	405	380	380	—35
Alta Gas A	2808	$11⅛	10⅞	10⅞	— ¼
Alta GD p	12	$120½	120½	120½	—4½
Alcan	4590	$28⅞	28⅜	28⅜	— ½
Algo Cent	500	$10½	10½	10½	
Algoma St	5085	$26⅝	25⅝	25¾	— ¾
All-Can B	1200	240	230	240	+ 5
Allarco Dv	400	$8½	8⅜	8⅜	— ⅛
Alliance B	1060	$5⅞	5¾	5⅞	+ ⅛
Alminex	6000	460	450	450	— 5
Alpa Ind	100	$9⅞	9⅞	9⅞	— ⅛
Am Bonza	1570	160	155	160	
Am Eagle	1500	69	68	69	+ 4
Andres W	800	$8⅜	8	8⅛	— ⅜
Anglo-ccn	1150	$20	19¾	19⅞	— ⅛
Ang U Dev	1100	70	70	70	
Aquitaine	1350	$20	19¾	20	
Args 250 p	200	$26	26	26	— 1
Argus B pr	190	$28	28	28	— ¼
Argus C pr	500	$10½	10½	10½	— ¼
Asamera	5200	$8	7½	7½	— ⅜
Asbestos	393	$17¾	17⅝	17⅝	
Ashland C	300	$6⅞	6⅞	6⅞	
Asoc Porc	z21	125	125	125	
Auto El	200	475	470	470	— 5
AtoHard A	1000	$11⅛	11	11	— ⅛
Bad Boy	200	475	475	475	— 5
Balindery	z400	83	74	83	
Banister C	700	$5⅝	5½	5½	
Bankeno	2200	210	200	200	—15
Bank B C	z50	$20¼	20¼	20¼	
Bk Mtl	13369	$14¾	14¼	14¼	— ¼
Bank N S	8657	$32¼	31⅝	31⅝	— ⅜
B Cdn Nat	380	$15⅝	15½	15½	— ⅝
Barex	1000	10	10	10	— ½
Bartaco	500	75	75	75	
Bary Expl	2500	45	45	45	— 2
Beavr Eng	100	315	315	315	— 5
Becker B p	600	305	300	300	—10
Bell Canad	6743	$43	42¾	42⅞	— ⅛
Bell A pr	z50	$42⅝	42⅝	42⅝	
Bell C pr	300	$25¾	25¾	25¾	— ¼
Beth Cop A	1100	$10	9¼	9¼	— ¾
Biltmo p	172	230	230	230	+25
Bl Hawk	1000	42	41	42	+ 4
Block Bros	1200	290	290	290	
Bmbrder	100	245	245	245	
Bovis Cor	3300	140	135	135	— 6
Bow Valy	9025	$14	13½	13½	— ½
BP Can	1840	$12½	12½	12½	
Bralor Res	2100	125	120	120	—11
Bramalea	2350	395	390	395	— 5
Brscn A	11572	$13¼	13	13	— ⅛
Brenda M	3050	$5⅛	485	485	—27
Bright A	200	$12	12	12	— ½
Brinco	3450	$6¾	6¾	6¾	
BC Frest p	265	$32	31½	32	
BC Pack B	z25	$31	31	31	
BC Sugar A	750	$19	18½	18½	— ½
BC Sugar p	100	$13	13	13	+ ½
B Phone	100	$50½	50½	50½	+ ½
BCPh 4.84	200	$12⅞	12⅞	12⅞	— ⅛
BCPh 5¾ p	z75	$59¾	59¾	59¾	
Broul R	2000	51	51	51	— 1
Brunswk	9500	400	390	400	
Budd Auto	470	$6⅝	6½	6⅝	— ⅜
Bud A w	1700	310	310	310	
Bulora Cor	2900	130	122	122	— 4
Burns Fds	1200	$10⅜	10¼	10¼	— ¼
Bushnell	1200	$9	8⅞	9	
Cad Frvw	1500	$12¾	12¼	12¼	— ⅝
CAE Ind	400	$7½	7⅜	7½	— ⅛
Cal Pow	805	$21	21	21	
Cal P 5 p	100	$52	52	52	—8¼
Calmor IB	500	67	67	67	— 3
Calvrt Dle	1500	150	150	150	
Cambridg	200	$12½	12½	12½	— ¼
Camflo	6625	$15⅛	14¾	15	+ ¼
Cam Chib	1100	490	490	490	
Camp RL	750	$41¼	40⅞	40¾	+ ¾
Campau A	2025	$5	490	5	
Can Cem L	200	$9¾	9¾	9¾	
C Geother	2600	65	60	60	
Can Malt A	320	$31	31	31	+ ¼
C Nor West	7000	330	300	325	+ 5
C Pakrs C	1000	$20	20	20	
Can Perm	1600	$14⅜	14	14	— ½
CS Pete	15200	265	240	240	—35
C Tung	2100	415	405	410	
C Cablesy	200	$10½	10½	10½	— ½
C Cable w	200	149	149	149	— 1
Cdn Cel	900	$5	490	5	+10
C Ex Gas	3000	235	225	225	
CG Invest	z60	$15¾	15¾	15¾	
C Home	10050	335	310	310	—25
C Hydr	8000	475	465	465	—10
C Hydr pr	100	$12	12	12	+ 1
C Imp Bank	7435	$21⅞	20¾	20¾	— 1
C Ind Gas	1325	$5⅞	5⅝	5⅝	— ⅛
CIL	870	$21¾	21½	21½	— ½
C Int Pow	200	$9¾	9¾	9¾	— ¼
C Manoir	700	350	350	350	— 5
C Malart	5000	21	20	20	
C Marconi	300	285	285	285	
C Memoial	1125	146	140	146	+ 4
C Merrill	500	270	270	270	—10
C Ocdental	950	$8¼	8¼	8¼	
CP Inve	1366	$14	13⅝	13⅞	
CP Inve pr	175	$27¾	27¾	27¾	+1½
CPIn w	50215	83	66	70	— 2
C PLtd	10680	$13¼	13⅛	13¼	
CPL UK p	100	$5⅝	5⅝	5⅝	—1⅛
C Reserve	300	300	280	280	—20
Cdn Salt	115	$14½	14½	14½	
Cdn Sup O	400	$36	35¾	35¾	—1¼
Cdn Tire	250	$36	34	34	—3¼
Cdn Tire A	1444	$36⅛	35¾	35¾	— ¾
C Uilties	200	$8¼	8¼	8¼	
C Util w	1000	155	155	155	— 5
Candel Oil	100	$9½	9½	9½	— ⅜
Canron	800	$19¼	19⅛	19¼	— ⅛
Cara	300	455	440	440	—35
Carl OK	4350	235	225	226	+ 1
Carl O KA p	140	$17¼	17¼	17¼	+ ¼
Carl OK B p	400	$20¾	20¾	20¾	+ ¼
Carma D	700	$8½	8¼	8½	— ½
Cassiar	603	$5⅝	5½	5½	— ½
CC Yachts	100	250	250	250	
Celanese	1800	$5½	5⅜	5⅜	— ⅛
Ctl Fund A	100	$10⅝	10⅝	10⅝	—
Cent Pat	1000	91	91	91	+ 1
CFCN	2000	$5½V	⅝⅜	5½	+
Chmly	21150	209	202	202	— 8
Chib Kay	1000	15	14	14	
Chieftan D	1950	$5¼	495	5	
Chimo	5900	112	111	112	+ 1
Chrysler	7040	$13¼	12⅝	12⅝	— ½
CHUM	100	$5½	5½	5½	— ½
Coch Will	6400	130	125	125	— 5
Coldstm	1658	201	201	201	
Coles Book	1000	$5⅝	5⅝	5⅝	— ⅜
Compr Ap	100	$10	10	10	— ½
Cominco	1730	$27¾	27⅜	27½	
Com Cap	875	180	180	180	
C Holiday I	480	$5¼	5⅛	5¼	
CHIns A n	100	$20	20	20	—2¼
Comtech	600	310	300	300	—15
Coniagas	4200	178	165	175	
Conn Chm	600	370	370	370	
Con Bath	2663	$26¾	26½	26½	— ¼
Con Bath p	300	$16½	16⅜	16½	
Con Bath w	9500	60	58	58	— 6
C Bath 68 w	200	$10⅞	10¾	10¾	—1¼
Con Bldg	1100	250	250	250	
Con Far y	1000	79	75	79	+ 4
C Durham	5630	65	61	65	+ 2
C Marben	2500	44	42	44	+ 1
C Morisn	8300	135	125	130	— 5
Con Nichol	5000	11	11	11	+ 1
Cons Prof	2500	70	68	70	
C Rambler	3100	278	278	278	— 3
Con Textle	1000	275	275	275	—15
Con Distrb	4350	$7	6¾	7	
Cons Gas	3850	$14¾	14½	14¾	+ ¼
Con Gas A	175	$65	65	65	+ 1
Con Glass	600	$9½	9½	9½	— ¼
Control F	1000	170	170	170	
Conwest	4500	330	315	315	—20
Cooper C	1200	350	350	350	+25
Cop F	12000	102	95	95	— 5
Cornat Ind	4825	430	425	430	— 5
Cornat pr	100	$21	21	21	— 2
Coseka R	3300	150	135	135	—13
Costain R	1300	$6½	6¼	6¼	— ⅜
Courvan	9400	13½	9	9	—4½
Craigmt	450	440	435	435	— 5
Crain R L	505	$9¾	9½	9¾	+ ¼
Crestbrk	2100	365	350	365	+10
Cstland	3000	15	15	15	— 1
Crwn Life	360	$50½	50½	50½	— 1
Crush Intl	100	$6⅞	6⅞	6⅞	
Cuvier	10100	95	91	93	— 2
Daon Dev	1100	$7⅛	7⅛	7⅛	— ⅛
D Aragon	3000	15	15	15	
Decca R	1000	290	280	280	—10
D Eldona	2000	33	32	32	— 2
Delhi Pac	1000	9	9	9	+ 1
Delta Ben	100	150	150	150	—20
Deltan Ltd	200	475	400	475	+50
Denison	1596	$42½	42¼	42¼	— ½
Dicknsn	2312	$8¾	8⅜	8¾	+ ⅛
Discovry	1860	152	140	140	—12
Distl Seag	5085	$29⅛	28½	28½	— ½
Doman I	650	470	450	470	+20
Dome	1700	$56	53	54	— 3
Dome Pete	2870	$21¼	21	21	+ ¼
D Bridge	1018	$40¼	40	40	+ ¼
D Citrus	200	475	465	475	
D Explor	7000	30½	26	26	— 4
Dofasco	1815	$27¾	27¼	27¼	— ⅜
Dom Store	2100	$13¼	13	13	— ¼
D Textle	2750	$9⅜	9¼	9¼	
Domtar	2625	$24¾	24¼	24¼	— ⅜
Domtar pr	z20	$12	12	12	
Donlee M	600	380	340	370	—30
Dover Ind	500	$17⅝	17⅝	17⅝	
Dunde Pal	2166	32	32	32	—10
Du Pont	11508	$30½	30¼	30¼	+ ¼
Dustbane	250	$5⅝	5½	5½	— ¼
Dylex Ltd	150	495	495	495	— 5
Dylex L A	1200	480	475	475	— 5
Dynasty	4650	$8¼	7⅞	8¼	+ ¼
Estn Prov	300	290	290	290	—10
East Mal	2130	$5⅜	5	5¼	— ⅛
East Sull	100	251	251	251	— 1
E-L Fin	620	400	400	400	—50
E-L Fin p	z10	$9	9	9	
E-L Fin w	800	105	105	105	
Electro A	1300	$6¼	6⅛	6⅛	— ⅛
Elect Asoc	100	200	200	200	—20
Emco	150	$6⅝	6⅝	6⅝	
Exquisite	720	130	110	120	—25
Extndcar	200	480	480	480	
Falcon C	9075	$8¾	8⅛	8½	— ¼
Falcon	870	$35¾	35¼	35⅜	— ⅛
Fed Ind Ltd	700	$5⅛	5	5	— ⅛
Fields S	500	$13⅞	13⅞	13⅞	— ⅛
Finning T	600	$9⅝	9⅝	9⅝	
F City Fin	100	$6	6	6	— ½
F City F wt	1250	390	375	375	—15
Foodcrp L	800	120	120	120	
Foodex S	2150	275	250	250	—30
F Seasons	1900	$5½	5½	5½	
F Season w	100	215	215	215	
Francana	900	$9½	9½	9½	+ ¼
Fraser A	z5	$22¼	22¼	22¼	
GH Steel	400	$7⅝	7½	7½	— ¼
Galt Ml Irn	1000	$5¼	5¼	5¼	
Gaz Metr	z50	$5¾	5¾	5¾	
Gen Baker	200	355	355	355	+55
Gen Distrb	200	$7⅝	7⅜	7⅜	— ⅜
GMC	1338	$38½	38⅜	38⅜	+ ⅛
Genstar L	1270	$16⅞	16¾	16⅞	— ⅛
Gnstar L w	200	455	440	455	+ 5
G tMas	21825	80	70	80	+15
Giant Yk	2500	$11⅞	11½	11½	— ¼
Gibraltar	2920	$7	6¾	6¾	— ¼
Glendale	1000	226	226	226	—24
Goldund M	1500	55	55	55	— 8
Goodyear p	z20	$34¼	34¼	34¼	
Graft G	1000	$25½	25	25	— 1
Gran uc	900	190	185	185	— 5
Gt Oil Sds	1325	$6	5⅝	5¾	— ⅛
GL Nickl	1200	105	105	105	+ 3
GL Paper	275	$18	17⅞	18	— ⅜
G LPap w	300	470	450	450	—50
Gr Plains	300	$39¾	39¾	39¾	
Gt W Life	300	$55½	55½	55½	
Gt West S	300	400	380	380	—20
Green A L	200	140	130	140	
Greyhnd	1070	$15⅞	15⅝	15⅝	+ ⅛
Guar Trst	400	$5⅝	5½	5⅝	
Guard Cap	300	260	260	260	—40
Gulf Can	4375	$26¼	25⅝	25⅝	— ¾
Gulfstrem	3653	26	25	25	+ 1
Hambro C	2000	266	250	250	—10
H Group	1700	390	375	375	—20
Ham Tr	172	$7⅛	7⅛	7⅛	
Hardee	4000	95	94	94	— 1
Hard Crp A	250	$5	5	5	— 1
Harris J	10300	400	385	390	— 5
Hawker S	3990	$5¼	5	5	— ¼
Hawker nr	z25	$59	59	59	
Hayes D A	1310	$5⅝	5½	5⅝	
Holinger A	z20	$24⅞	24⅞	24⅞	
Homco A	200	310	310	310	
Home A	1550	$28⅞	28	28	— ½
Home B	z50	$26	26	26	
Horne Pit	300	280	270	270	—30
Houston O	5250	140	126	126	— 9
Hud Bay A	1915	$17½	17⅜	17⅜	— ⅛
H Bay Co	1380	$14½	14¼	14¼	— ¼
HB Oil Gas	559	$26	25½	25½	+ ¼
Hu-Pam	5500	31	30	30	
Huron Erl	200	$18¼	18¼	18¼	— ¼
Husky Oil	1750	$14⅝	14½	14½	— ⅛
Husky A pr	z25	$32	32	32	
Husky B pr	100	$32	32	32	—1½
Hydra Ex	8800	67	65	65	— 5
IAC	3240	$14½	14¼	14¼	— ¼
Imasco A	200	$23½	23½	23½	+ ¼
Imasco A p	150	330	330	330	+ 5
IOil A	14580	$27⅝	26¾	26¾	— ½
Indal Can	200	$10½	10½	10½	
Ind Adhes	100	$14	14	14	
Inglis	200	$12½	12	12	— ½
Inland Gas	350	$8¼	8¼	8¼	
Inland G p	160	$10½	10½	10½	
Inter C A p	z60	$13⅞	13⅞	13⅞	
Inter C B w	300	195	195	195	— 5
Intrmetco	1500	405	400	405	— 5
IBM	102	$189	189	189	+ 7
Int Mogul	3168	$5	485	485	+10
I Mogul A	100	$10¼	10¼	10¼	— ¼
Inco	11176	$25¾	25¼	25½	
Int Obaska	7000	20	19	20	+ 1
Interpool	1300	$9¾	9¾	9¾	
Int Div	500	225	220	220	— 5
Intpr Pipe	6680	$13⅛	12⅞	13	— ⅜
Int Pipe w	750	210	190	190	—20
Ipsco	5800	$14	13½	13⅞	— ⅜
Inter Tech	5500	16	12	16	+ 1
Inv Grp A	600	$6⅜	6⅜	6⅜	
Inv Grp 5 p	100	$13⅜	13⅜	13⅜	+ ⅜
Irish Cop	2000	5	5	5	
Iron Bay T	1400	$5	5	5	
Irwin T A	700	230	230	330	
Iso	5100	110	101	101	
ITL Ind	2600	136	126	130	—15
I Ulntl	25125	$11	10¾	10¾	— ⅛
Ivaco Ind	100	$13	13	13	— ⅜
IWC Com	200	112	112	112	— 3
Jannock	200	$5⅜	5⅜	5⅜	+ ⅛
Jannock A	250	$11¾	11½	11½	
Jannock B	300	$11¾	11¾	11¾	+ ¼
Jorex Ltd	5500	25	22½	23½	—1½
Joutel	500	41	41	41	+ 1
Kaiser Re	5150	400	395	395	— 5
Kaiser w	6250	150	135	135	—15
Kaps Tran	3000	220	214	214	— 6
Keeprite B	1000	$6½	6½	6½	— ¼
Kelsey H	200	$8	8	8	+ ⅛
Kerr Add	3124	$11⅞	11¾	11⅞	+ ⅛
K Anacon	7000	29	27	27	— 3
Koffler	1000	480	480	480	+10
Koffler A p	1400	$7	7	7	
Koffler w	600	80	80	80	— 6
Labatt A	2475	$19⅝	19½	19½	
Labatt A p	300	$19⅝	19⅝	19⅝	— ⅝
Lab Min	400	$29½	29½	29½	
Lacanex	2000	72	72	72	+ 2
Lacroix I	300	$7¼	7¼	7¼	
Laidlaw T	575	480	460	460	—30
LOnt Cem	1400	280	276	280	
Lamb M A	200	100	100	100	
Laurasia	4000	55	50	50	— 5
Lau Fin	390	$6⅝	6⅜	6⅜	— ⅜
Lau Fn 140	z50	$15¼	15¼	15¼	
Lau F 2.00	200	$20	20	20	
Leigh Inst	4050	210	200	200	— 5
Leons Frn	100	$8⅛	8⅛	8⅛	
Levy A pr	200	495	495	495	+20
Lincoln Tr	600	$11	10¾	10¾	— ½
LL Lac	400	225	225	225	
Living w	150	390	390	390	
Lob Co A	1380	$6¾	6⅝	6⅝	— ¼
Lob Co B	1752	$6¾	6⅝	6¾	— ⅛
Lob Co pr	z50	$23⅜	23⅜	23⅜	
Lob Ltd Bp	z60	$14¼	14¼	14¼	
Lob Inc	z50	355	355	355	
Lochiel	3100	114	105	114	+ 4
Loeb M	565	280	275	275	— 5
Lost River	500	275	275	275	+ 5
Lytton M	100	136	136	136	
Maclarn A	3100	$28	28	28	+ ¼
Mclan H A	2355	$6½	6¼	6¼	— ½
M Cable	100	$10	10	10	
OB Ltd	8480	$24½	23¾	23¾	— ¾
Madeline	909	450	440	450	
Madsn	56295	140	135	140	+ 5
Magnason	400	190	180	180	—20
Magnetcs	900	38	38	38	
Major H D	525	300	300	300	—10
Man Ba	14700	103	100	100	— 4
M Lf Mills	625	$22⅛	22	22	— ½
M L Mills p	53	$100	100	100	
Mrtme Ele	500	$7	7	7	— ½
Maritime	137	$16¼	16¼	16¼	
Martin	12600	27½	25½	27	+ 2
Mass Fer	4762	$14¼	13½	13½	— ½
Matchan	8000	12	11	11	— 3
Mattgmi	1025	$13¾	13½	13½	— ⅛
Mc Adam	5000	34	34	34	— 1
Mc Intyre	325	$27½	27¼	27¼	— ¼
McLaghln	500	$11⅛	10¾	10¾	— ½
McLagn w	100	350	350	350	—75
Melchers	z50	290	290	290	
Melton R E	500	250	250	250	
Mentor	1500	155	150	155	
MEPC	850	$7	7	7	— ¼
MEPC w	150	200	200	200	
Mercantil	1250	$13¾	13½	13½	
Merland E	300	135	135	135	
Met Trust	400	$15	15	15	—1¼
Microsyst	2100	405	400	400	—10
Micrsys w	400	195	195	195	— 5
Midcon	17800	70	70	70	
Milt Group	100	190	190	190	—10
Mindamr	2200	62	60	60	— 3
MLW Wor	125	$15½	15½	15½	
Molson A	1718	$19	18⅜	18⅜	— ⅝
Molsson B	z48	$17⅜	17⅜	17⅜	
Mon Inv w	100	125	125	125	—25
Monenco	100	$9¼	9¼	9¼	
Moore	11397	$42½	41¼	41⅜	—1⅛
MTSInter	1500	37	35	35	— 4
Multi-Mi	2000	48	48	48	— 2
Multi Acc	800	330	330	330	—20
Murphy	700	$5⅞	5⅞	5⅞	— ⅛
NaChr	22500	465	440	450	
Nat Drug	300	475	475	475	
Nat Groc p	100	$22¼	22¼	22¼	
N Hees Ent	200	180	180	180	—10
NBU Mine	2800	350	330	330	—10
Neonex	4400	145	140	140	
New Ath	2000	22	20	22	
NB Tel	696	$12½	12½	12½	
N Cal	11000	24	22½	22½	—3½
N Goldvue	3500	10½	10	10	— ½
N Kel	10000	28	25	25	— 2
Newnor	2000	8	8	8	
N Que Ragl	1100	355	350	355	+25
N Yok Oil	3078	48	46	47	— 1
Newconx	100	390	390	390	+ 5
Noble	12400	31	28½	30	—1½
Noranda A	5640	$36¼	35¾	35¾	— ½
Nordair L	100	290	290	290	— 5
N B Cook	725	242	240	242	— 8
NC Oils	800	325	310	310	
Nor Ctl G	1970	$10	9⅞	9⅞	
Nor Ctl B p	100	$19¼	19¼	19¼	+
Nor Ctl 65p	z10	$27¼	27¼	27¼	
Nor Ct 150 p	200	$18¼	18¼	18¼	+ ¼
Nor Ctl w	1000	215	210	215	— 5
Nor Elect	1770	$22¾	22¾	22¾	— ⅛
Northgat	2021	465	450	465	+15
NS Savngs	100	$14	14	14	— ½
Nowsco W	100	$5¾	5¾	5¾	— ⅜
NRD Min	3000	36	35	35	— 2
NSI Mark	1000	80	80	80	—15
Nima	10300	103	98	101	— 1
Numa c	2350	$10⅛	9⅞	10	— ⅛
Nu Wst A	1337	$5⅜	5	5⅜	
NW Fin	3600	100	100	100	
Okwd	16542	94	83	85	— 5
Obrien	3000	43	41	41	— 3
Ocdentl Pt	100	$8¼	8¼	8¼	— ⅛
Ocelot Ind	2100	400	390	400	—10
Oil Patch	500	190	190	190	
Orchan	1100	395	385	385	—10
OSF Ind	2200	$5¼	5¼	5g2	
Oshawa A	9100	$5⅛	5	5	
Pac Coper	500	80	80	80	— 5
Pac Pete	1225	$17⅝	17⅜	17½	
Pac West A	720	$13⅜	13⅜	13⅜	
Pac WA A p	200	$52⅞	52⅞	52⅞	
Page Pet	1700	125	120	125	+25
Pamour	8056	$14¼	13¾	14⅛	+ ⅛
Pancana I	6600	110	100	100	— 5
PanCdn P	3835	$9	9	9	
Pan Centr	1000	125	115	115	—10
PangoGl d	300	150	150	150	
P Ocean	13720	$9¼	8¾	8¾	— ⅜
Patino N V	z50	$19	19	19	
Pe Ben O	z50	390	390	390	
Peerless	300	405	405	405	+ 5
Pennant	2270	105	104	104	
Penningtn	715	$8	8	8	
P Dept S	100	475	475	475	+ 5
P Jewl A	100	445	445	445	
Petrofina	300	$19⅝	19⅝	19⅝	— ⅜
Petrol	500	125	120	120	—10
Peyto Oils	4400	365	340	350	
Phillips Cb	200	$11¼	11¼	11¼	
Pick Crow	7500	42	39	39	— 6
Pine Point	545	$30	30	30	+ ½
Pinnacle P	3600	26	24	25	+ 1
Pitt Eng C	200	$9¼	9¼	9¼	
Place G	1800	29	29	29	
Placer	700	$18	17⅞	18	+ ½
Pominex	5500	53	51	51	— 2
Pow Corp	1662	$10¼	10	10	— ½
PradoE	14100	175	165	165	g825
Precamb	1400	51	51	51	— 8
Pre Trst	100	$40	40	40	— 4
Preston	100	$.1¾	11¾	11¾	+ ¼
Price Co	600	$12⅝V	⅛¼¼	12¼	—
Prov B Can	200	$13¾	13¾	13¾	
Pure Silv	7800	175	170	170	— 5
Q Brdcast	100	350	350	350	+50
Que Sturg	500	$6⅝	6⅝	6⅝	— ⅛
gque Tel	100	$14	14	14	— 1
diore 5000		21½	20½V	¼¼½2	— ½
Ram	800	225	220	220	— 5
Ranger	8750	$16⅝	15½	15⅝	— —
Rnk Org A	11000	315	300	315	+15
Rayrock	1000	88	87	88	— 2
Readers D	700	$9g4	9½	9g4 8 2	
Realty A	1100	305	285	285	—25
Redpath I	150	$20	20	20	
Reed Oslr. A	300	$5¾	5¾	5¾	— ¼
Reichhold	.725	$22¾	22	22	— ½
Reich wt	400	$13¼	12¼	12¼	—1¼
Reitman	200	$9⅛	9⅛	9⅛	— ⅜
Reitman A	286	$7⅛	7	7⅛	+ ⅛
Rembrant	100	$6⅝	6⅝	6⅝	+ ⅛
Repub Res	1500	45	45	45	— 3
Res Servic	400	180	180	.80	— 5
Revelstk	2650	$6	5	5½	— 1
Revn P	14760	100	95	95	— 5
Rileys D	3200	105	105	105	
Rio Algom	913	$28¼	27½	27½	—1⅛
Roman	525	$8¾	8⅜	8¾	
Ronald Fd	100	$18	18	18	
Ronyx Cor	2800	95	92	94	
Rothman	200	$10⅞	10½	10½	— ⅝
Rothm A p	z50	$68	68	68	
Rothm 2p	1100	$13½	13½	13½	
Rothmn w	900	170	155	155	—15
Roy Bk	11320	$28⅛	27½	27½	— ⅞
Royal Tr A	7750	$18⅛	17⅝	17⅝	—1⅜
Ryl T M	z25	$11¼	11¼	11¼	
Russel A	3259	$16¾	16¼	16¼	— ½
St Fabien	5000	5	5	5	— 1
StL Cem A	z20	$16½	16½	16½	
Scintrex	z50	125	125	125	
Scot York	850	185	176	182	+ 7
Scot Paper	2500	$20	20	20	
Scotts	400	$5⅞	5¾	5¾	
Seaway pr	100	$5	5	5	
Seaway w	2000	35	35	35	
Sea Cem	200	$7	7	7	
Selkirk A	395	$11⅛	11¼	11¼V	
Shaw Pipe	350	$5	475	475	—25
Shell Can	4322	$13⅞	13½	13½	
Sherritt	6290	$8½	8⅛	8¼	— ¼
Siebens	1000	$9½	9	9	— ⅝
Sifton Pro	200	$6½	6½	6½	+ ⅛
Sigma	z25	$34¼	34¼	34¼	
Silmq	25000	23	22	22	— 3
SilverwdA	200	$9½	9½	9½	— ⅛
Silverwd B	100	$10¾	10¾	10¾	— ¼
Simco Erl	4400	215	210	210	— 5
Simpsons	1270	$6⅞	6¾	6¾	— ⅛
Simpson S	1608	$10¼	9⅝	9⅝	— ⅜
Sklar M	7500	315	290	300	— 5
Sklar W	1200	115	115	115	+ 1
Skye Res	3700	240	210	240	+20
Skyline H	250	295	275	275	—25
Slater Stl	500	$10¼	10¼	10¼	
Slater B pr	350	$13½	13½	13½	
Slat W Can	1100	455	450	450	— 5
Sogepet	1500	180	179	180	
Southm A	z75	$23	22½	22½	
Spar Aero	700	00	200	200	
gspooner	4100	27	26	26	— ½
St Brdcst	z50	$8G⅛	7⅛	7⅛	
Stelco A	6217	$29⅜	28⅞	28g7 8 4	
Steep R	690	130	127	127	— 3
Strathrn A	z50	160	160	160	
Sud Cont	3400	73	72	72	— 1
Sullivan	2687	255	240	240	—10
Sundale O	6500	55	475	490	
Surpass C	400	100	100	100	+ 4
Systems gd	2450	47	440	440	—40
Tamblyn	100	$13½	13½	13½	— 1
gtara	100	$19	19	19	+ 1
Teck Cor A	3800	300	285	290	—10
Teck Cor B	⅜a???	⅞a?	¼¾a?	¼	
Texaco	327	$33¾	33¾	33¾	— ¼
Texasglf	4675	$26⅞	26½	6g4 8 2	
Texmont	z200	4	14	14	
Texore	12000	17½	16	17	+ 2
Tex-Sol	1000	17	17	17	— 1
Thom L	1000	34	34	4	
Thom N A	910	$10⅜	10¼	10⅜	+ ⅛
Thom N pr	182	$39	49	39	— ½
Tombill	2500	77	77	78	— 3
Tormex M	100	145	145	145	
Toromont	2300	235	230	235	g8v 5
T-D Bk	1050	$34⅝	33¼	33¼	—
Tor Star B	950	$11	11	11	
Total Pet	7300	$6½	6⅜	6½	
Total P A p	200	$13⅛	13⅛	13⅛	—
Traders A	4900	$9½	9⅛	9¼	—
Van Ness	829	240	235	240	
Versati A	600	455	450	450	—15
Vespar	2000	11	11	11	— 1
Villcentre	500	315	305	305	—20
Voyagr P	1500	350	340	340	—30
Waiax A	200	$10¼	10¼	10¼V	
Walk GW A	5830	$37⅛	36¾	36¾	— ⅜
Warn Can	550	$7¼	7⅛V	⅞⅛	—
Weldwod	600	$8⅜	8⅜	8⅜	— ¼
Wstburne	1300	$9	8⅞	8⅞	
Wbur A p	193	$28	28	28	
Wburn w t	100	$5	5	5	+25
Wcoast Pt	2435	265	235	245	—25
W Pet A p	200	$14⅝	14⅝	14⅝	— ⅜
Westcost	1386	$18½	18⅛	18⅛	— ⅝
Wcoast w	2400	190	170	170	—20
Westeel	5.40	$19½	19¼	19¼	— ¼
W Bcas A	600	$7½	7½	7½	— ¼
W Bcas B	1000	$7½	8½	7½	— ¼
W Bcas C p	z5	$23	23	23	
W Decalta	1250	470	460	465	+ 5
West Mine	1400	235	232	235	— 1
Westfield	500	75	75	75	— 5
Westnhse	500	$.7⅛	17	17	— ½V
Westmill	1200	$6½	6½	6½	
aeston	21075	$24g3	2 ¾	24	— ¼
Wstn 4½p	160	$48	48	48	— 3
Lhithorse	1100	315	300	315	+30
Whonok A	1100	380	370	370	—30
WVILCO	⅜⅞??	⅛⅝	⅛½½V		
Willroy	45 0	190	190	190	— 5
gwinco S	900	475	475	475	— 5
Wr gharg	100	190	.90	.90	—10
Woodwd A	6 0	$21⅛	20⅞	0⅞	—
Wr gharg	100	190	.90	.90	—10
Yk Bear	52300	2 0	225	2 5	—3
YR Prop	100	$10½	10½	10½	—⅞
Yukon C	1500	95	95	95	—5
Zellers	6000	$6⅞	6¾	6¾	
Zenmac	6000	7½	7½	7½	
Zulapa	7000	12	12	12	
(Trust Units)					
BM-Rt un	1165	$10	9½	9½	—¼
BM-RT wt	600	105	105	105	—5
Heitman u	660	$7⅛	6⅞	6⅞	—¼
C Perm un	905	$8½	8⅜	8½	+⅛
TD Rlt un	480	$21½	21½	21½	—¼
TD Relt w	225	200	200	200	—5

★ ★ ★

Primary Distribution

The shares of the following companies may be considered as being in primary distribution through the facilities of the Exchange pursuant to a Statement of Material Fact.

● — previously issued shrs.

Nolx	10000	27	25	25	—1

Index sinks lower

TORONTO (CP) — The Toronto stock market's industrial index was sharply lower for the third straight session Friday and hit its lowest level since Dec. 2, 1971. Trading was light.

The index, widely-based indicator of market trend, fell 2.71 to 170.49; golds 9.44 to 476.35, a low since July 16; base metals .48 to 73.30, its lowest level since Dec. 7, 1971, and western oils .94 to 153.72, a low since Aug. 17, 1970.

Revelstoke Cos. Ltd. reported sharply lower profits in the first half and fell 1 to $5½.

Massey-Ferguson Ltd. announced a major trade and development agreement with Poland worth more than $65 million. Stock fell ½ to $13.

Bow Valley Industries Ltd. said it plans to sell its interest in Pan Arctic Oils Ltd. to a Quebec government agency for $7.9 million. Bow Valley fell ⅝ to $13⅝.

Dome Mines fell 3 to $54, Bethlehem A ¾ to $9¼, and Denison ½ to $42¼.

Ranger was down ⅞ to $15⅝, Siebens ⅝ to $9 and Asamera ⅜ to $7½.

CLOSING AVERAGES

154	Industrials	170.49	— 2.71
12	Golds	476.35	— 9.44
29	Base Metals	73.30	— 0.48
19	Western oils	153.72	— 0.94

Volume 1.7 million

ACTIVE STOCKS

Vol		Close	Chge
25125	IU Intl	10¾	— ⅛
22500	Na-Churs Intl	4.50	
21075	George Weston	24	— ¼
14580	Imperial Oil	26¾	— ½
13369	Bk Montl	14¼	— ¼
11508	Dupont Cda	30¼	+
11572	Brascan	13	— ⅛
11397	Moore Corp	41⅜	— 1⅛
11176	Intl Nickel	25½	
56295	Madsen	1.40	+ .05
	Mines and Oils		
52300	Silvermaque	.22	— .03
21825	Giant Mascot	.80	+ .15
11320	Royal Bk	27½	— ⅞
21150	Chemalloy	2.03	— .07

GROUP AVERAGES

Banks	254.56	—7.33
Beverages	294.14	—4.24
Chemicals	134.56	—1.28
Communications	329.89	—0.63
Construction mat.	138.21	+0.39
Food processing	288.84	—1.82
Gen. manufacturing	153.32	—2.21
Industrial mines	116.58	—1.02
Merchandising	309.80	—4.93
Oil refining	199.47	—3.45
Paper-forest prod.	112.37	—2.81
Pipelines	144.94	—4.41
Real estate	166.77	—3.90
Steels	212.63	—4.56
Trust and loan	1899.75	—5.87
Utilities	133.62	—0.08
Miscellaneous	110.22	—1.65

Up 1. Down 16.

BOX SCORE

	Fri.	Thurs.
Issues traded	681	698
Advances	106	84
Declines	367	407
Unchanged	208	207
New highs	0	1
New lows	158	158

Gold

LONDON (AP) — Closing gold prices in U.S. dollars an ounce: London — $153.75; Paris — $158.38; Frankfurt — $154.55; Zurich — $154.50; Hong Kong — $151.77; Beirut — $4,993 (a kilo).

Silver

Closing spot price in the Victoria area $4.50 U.S. bid and 4.70 asked, per troy ounce. Previous day same prices.

Money

U.S. FUNDS

Purchase price of U.S. funds in Victoria area .9725 with .9730 for travellers cheques and .9625 for coins. Selling rates .9830 for cheques and .9835 for cash.

At Montreal

U.S. dollar	.98 1/25	+ 4/25
Pound sterling	2.27 21/25	+ 1

At New York

Canadian dollar	1.02	—17/100
Pound sterling	2.32 2/5	+13/20

Nominal selling rates of other monies in Canadian funds: Australia dollar 1.4700; Austria schilling .0538; Bermuda dollar 1.01; Belgium convertible franc .0260; Brazil cruzeiro .1459; Bulgaria lev .9058; Czechoslovakia crown .1900; China renminbi .5100; Denmark kroner .1680; France franc .2075; Germany mark .3870; Hungary forint .0930; India rupee .1270; Italy lira .001545; Japan yen .3280; Mexico peso .0795; Netherlands guilder .3770; Norway kroner .1850; Poland zloty .04895; Romania leu .1631; South Africa rand 1.431; Spain peseta .0175; Sweden kroner .2285; Switzerland franc .3325; U.S.S.R. ruble 1.3021; Venezuela bolivar free .4864; Yugoslavia dinar .0588.

London

LONDON (CP) — Closing stock quotations in new pence unless pounds are indicated: Associated Brit Foods 30½, Anglo Am of S. Africa 356, Babcock and Wilcox 44, Barlow Rand 168½, Bass Charrington 66, Bicc 86, Blyvoor 920, Boots 143, Bowater 118, Brit Am Tob 200½, Brit Assets Trust 31½, Brit Leyland 8¾, Brit Oxygen 30, Brit Petroleum 290½, Broken Hill Prop 335¾, Buffels 20⅝ pounds Burmah Oil 220½, Canadian Pac 582, Cast 73, Charter Cons 122, Cons Gold 215 Courtaulds 86¾ Daggafontein 21, De Beers 223, Distillers 91¾, Dunlop 36, F. S. Geduld 22¼ pounds, EMI 80, Gen Elec 79¾, Glaxo 262, Grand Metropolitan Hotels 31¼, Gr. Unv Strs 104½, Guest Keen 137½ Hawker Siddeley 198, Hoover 185, Hudson Bay 870, ICI 177.

Imp Tob 47½, Judge 25½, Kloof 11¼ pounds, Marks and Spencer 134, Metal Box 169½, Mim Holdings 152½, Phillips 580, Plessey 59, Poseidon 233½, Rank A 135½, Rio Tinto Zinc 112, Roan Consol 370, Sel Trust 300, Second Scott Inv 46½, Shell T and T 177, Tanganyika 112½, Thomson 115, Thorn 121½, Tube Investments 193, Ultramar 150½, Unilever 216¾, Union Corp 402, Vaal Reef 28½ pounds, Vickers 86¼, Wester Deep Level 18⅜ pounds, Western Driefontein 37 pounds, West Mines 76¾, Woolworth 36½, W. Holding 33⅜ pounds, Zambian Anglo 357, Zambian Copper 52.

Bonds (in pounds): Brit Transport 38½, Brit Cons 26⅛, Exchange 1976 94 11-16 Treasury 08-12 35½ War Loan 23.

The Financial Times industrial index 221.1, up 8.5.

Metals

LONDON — In pounds sterling per metric ton:

	Close		Prev Close	
Copper—Wire Bars				
Spot	768	769	770	772
Frwrd	788	790	788	789
Sales 3,475 tons.				
Tin—				
Spot	3,830	3,840	3,775	3,780
Frwd	3,695	3,700	3.675	3.685
Sales 350 tons.				
Lead—				
Spot	234	235	235	237
Frwrd	231.50	231.75	231.50	232.50
Sales 1,800 tons.				
Zinc—				
Spot	455	456	463	465
Frwrd	466	467	472.50	473
Sales 2,050 tons.				

Montreal

CLOSING AVERAGES

65	Industrials	182.04	— 2.26
13	Utilities	123.95	— 0.83
7	Banks	213.98	— 7.34
8	papers	110.09	— 3.36
85	Composite	174.15	— 2.45

Volume 728,100.

Winnipeg week

(For week ending Aug. 23)

		High	Low	Last
nil	Dickstone	—	—	.40-.45
1,300	Inventronics	2.25	2.00	2.00
100	P. Ave. Gold	.85	.85	.85
nil	Spacemaster	—	—	.03-.04
nil	Transtide	—	—	.08 ask
nil	Trans Air Pfd	—	—	6.50-7.15
1,000	Tudale	.40	.40	.40
nil	United Gr. A	—	—	11.00-12
nil	Wpg. Gold	—	—	.20 ask

Earnings

Foodex Systems Ltd., six months ended June 30: 1974, $775,000, 17.4 cents a share; 1973, $682,000, 16 cents.

General Products Manufacturing Corp. Ltd., six months ended June 30: 1974, $207, .2 cents a share; 1973, $3,403, two cents.

Hughes - Owens Co. Ltd., six months ended June 30: 1974, $232,000, $1.50 a share; 1973, $131,000 82 cents.

Inland Chemicals Ltd., six months ended June 30: 1974, $238,000, 69 cents a share; 1973, $201,000, 58 cents.

Kenting Ltd., six months ended June 30: 1974, $472,000, 56 cents a share; 1973, $139,000, 18 cents.

Commodities

	High	Low	Close
Silver—Chicago (per oz.)			
Aug.	4.58.00	4.49.00	4.49.00
Sept.	4.58.00	4.49.00	4.49.00
Oct.	4.64.00	4.52.00	4.52.00
Copper—New York (per 100 lbs.)			
Aug.	78.70	78.70	78.70
Sept.	79.20	78.40	78.90
Oct.	79.50	79.10	79.40
Lumber—Chicago (per 1,000 b.f.)			
Sept.	—	—	102.00
Nov.	106.50	100.00	101.50
Pork Bellies—Chicago (per 100 lbs.)			
Aug.	57.17	55.80	57.17
Feb.	56.75	55.95	56.75
March	56.50	55.60	56.50
Plywood—Chicago (per 1,000 sq. ft.)			
Sept.	115.90	114.00	114.80
Nov.	117.80	115.90	116.50
Jan.	119.30	117.10	118.50
March	120.90	118.50	119.50
May	123.00	120.00	121.00
Gold—Winnipeg (per oz.)			
Jan.	163.90	162.50	163.50
April	169.90	169.00	169.90
July	175.90	175.40	175.90
Oct.	157.00	156.00	156.60

MARKET REPORT

Closing quotations for Friday, Aug. 23, 1974

Quotations supplied by The Canadian Press, Richardson Securities, Pitfield Mackay Ross and Co. Ltd., Merrill Lynch, Royal Securities Ltd., A. E. Ames and Co., Pemberton Securities, McLeod Young, Weir and Co., Dominion Securities Corp., Harris and Partners Ltd., Bongard, Leslie and Co. Ltd., and the Royal Bank of Canada.

Vancouver

VANCOUVER — Prices were down on the Vancouver Stock Exchange Friday to end a listless week. Volume was 1.16 million shares with another 339,131 on the curb exchange. Total for the week was a slim 7.8 million.

Among industrial, First City was unchanged at $6 on 4,100 shares. Ionarc was unchanged at .50.

Mining leader was Barrier Reef, off 13 cents at $1.47 on 78,700 shares. Granora was down half a cent at .24.

Oils were led by Payette, unchanged at .40. In the curb section, Brent Explorations was up 4 cents to .57.

Stock	Sales	High	Low	Close	Net Ch'ge
MINES					
Aalen	1000	38	38	38	—2
Accent	3400	5½	4½	5	— ½
Adanac	600	25	25	25	
Adonis	18000	12	12	12	+1
Aex	13300	281	261	262	—23
Afton	3400	390	375	390	
Alice Lk	3000	21	20	20	
Anglo Bo	22000	83	65	70	—14
Arcdia	23500	27	23½	23½	—1½
Aringtn	z200	2½	2½	2½	—1½
Aroden	6200	33	30	33	
Attila	5000	16	15	15	
Avino	6000	29	27	27	—2
Azure	1000	8	8	8	
Balfour	4000	22	20	20	—1½
Barier R	78700	158	137	147	—13
Bath N	30070	84	76	80	—2
Belcra	1000	9	9	9	
Bll Mly	500	13	13	13	
Benson	1000	14	14	14	—1
Bily Got	15500	8	7	7	—2
B Glant	4000	45	38	40	+2
Bow Rvr	9100	29	25	29	
Brend	6200	16½	12	12	—6
Bmac	1000	25	25	25	
Brn Ovrt	9500	8	5½	8	+3
Bullion	2000	12	12	12	— ½
BX Dev	8600	80	70	72	—1
Calico	500	5	5	5	
Calivd	500	43	43	43	—2
C Barr	1500	30	28	28	—2
Canwx	500	17	17	17	—2
Carolin	12400	185	155	155	—30
Casino	4700	27	25	27	
Celtic	6000	9	7	7	—1
Charta	5000	13	13	13	
Chrmx	41000	49	42	43	
Cima	1000	75	75	75	+10
Citex	5000	3	3	3	
Colby	4500	93	93	93	+1
Clman B	1870	500	500	500	
Col A pr	1000	61	61	61	
Colt Ltd	12600	68	65	65	—5
C Bamt	12000	25	22	22	—4
Con Ct Sl	20000	15	12	13	—2
C Ftn Ch	12700	20	18	18	
C Stndrd	3500	7	7	7	
Cop Gnt	2000	15	15	15	
Coralta	6300	80	78	78	—3
Cutlass	7700	22	18	18	—4
Cypres	34700	48	38	38	—8
Dalton	8500	5½	4	4	
Dankoe	220	240	240	240	—10
Drkhak	3100	20	20	20	
Dol Var	2200	17	17	17	+ ½
Equat	5000	10½	10½	10½	
Exeter	3000	11	11	11	
Fosco	1000	20	20	20	+1½
Frntier	2000	2	2	2	
Geo Dyn	1500	8	8	8	
Gnt Vent	5500	8½	8½	8½	
Gbrltar	2300	700	675	675	—50
Gladiat	14358	13½	11	12	— ½
G Gate	4000	25	25	25	—3
Grando	43550	25	23	24	— ½
Granite	1500	6	6	6	—
Grn Eag	1000	13	13	13	+1
Gsa Res	6000	75	70	70	
Gunn	5000	21	20	20	— ½
Hrt Rvr	4000	7	7	7	
Henriet	10000	24	22	23	—1
Hihawk	3000	13	12	12	
Imp Met	1500	23	23	23	—2
Initial	1000	30	30	30	
Inland	9500	8	7	7	—1
Int Tech	2000	15	15	15	
Jason X	1500	4	4	4	
Jersey	4000	9	9	9	
L Bvrhs	4500	7½	7	7	
Larong	2000	11	11	11	
Laura	7000	13	11	11	—2
Lemac	9500	10	10	10	— ½
Leisure	4500	27½	25	25	
Lon Cr	500	15	15	15	
Lori E	1000	13	13	13	
Lornex	700	675	660	660	+10
LP Ind	3000	40	39	39	—1
M M Prc	500	36½	36½	36½	— ½
Makao	10000	5	5	5	
Meteor	500	4	4	4	
Mt Sick	3000	6	5	5	
Nadina	500	10	10	10	
Native	2500	4	4	4	+1
Nw Chlf	2000	5½	5½	5½	+1
N Cinch	1500	15	15	15	+2
N Privtr	2000	7	7	7	
N Terr	5000	12	12	12	—1
Newvn	3600	14	11	11	—3
Nicola	1000	9	9	9	—1
Nthair	24800	172	165	170	+5
NW Vent	1000	37	35	35	—2
Oro	1500	7	7	7	
Pcifc Rs	8400	184	180	181	+1
Pan Aix	z300	2	2	2	
Parmnt	3000	8	8	8	
Pegsus	2000	146	142	142	—7
Perry R	1900	105	105	105	
Peso Slr	500	20	20	20	
Pne Lke	6000	9¾	6	9¾	+2¾
Prism	1000	27	27	27	+1
Purcel	2000	115	115	115	+5
QC Exp	5000	13	13	13	
Rackla	4000	16	15	15	—1
Rac Ind	6500	65	61	61	—5
Reako	1000	45	45	45	
Rio Plat	4500	53	48	48	—7
Robert	1000	20	20	20	
R Agsiz	3500	95	93	93	—7
S Jcinto	3500	14	14	14	
Seaforh	500	20	20	20	
Sicintin	3500	12½	12	12	—3
Slr City	9500	7	6	6	—1
S Spring	1500	35	35	35	—1½
S Stndrd	31800	110	98	99	—9
Skast	2500	8½	8½	8½	
Slocan	500	17	17	17	
Sonesta	16700	35½	30	31	—4½
S Seas	1000	10	10	10	
Spectro	9000	12	12	12	—1
Sproat	4000	16	16	16	
Taseko	4500	16	16	16	
Texal	2000	5	5	5	
Torngn	2500	50	50	50	—10
U Hrne	2000	32	32	32	
Un Rayr	1500	75	73	73	—2
Vally Cu	z20	540	540	540	—50
Vntrl	5750	9½	7	7	—3
Vestor	16000	138	120	120	—18
W Buff	3000	2½	2½	2½	
W Mines	600	230	230	230	—10
W Ring H	500	80	80	80	—5
Wharf	17000	75	70	75	+3
Whipsw	1000	12	12	12	—1
Whit Rv	1000	7	7	7	
Ykn Rev	4500	30	25	27	—3
Yukn Gd	3500	16	14	14	—2
Znith	1000	11	11	11	
Warrants and Rights					
All Wt A	1000	1½	1½	1½	— ½
Balfr Wt	3000	8	7	8	+1½
BX A	5000	43	41	41	
Canwx A	6500	7	6	6	—1
Cfr Wt A	14500	7	5½	7	+4
Leisr Wt	1000	7	7	7	—5
Sonsta A	12500	15	9	10	—3
Vstor Wt	3000	23	23	23	—7
Ykn Wt	9000	4½	4½	4½	+ ½
INDUSTRIALS					
Al stl b	100	400	400	400	
Ath Col	100	150	150	150	
Austin	1000	22	22	22	
Balco	200	275	275	275	
Bnk BC	z20	$20	20	20	
Btrust P	70	$36	36	36	
Block	1850	290	285	285	—5
BC Sug A	100	$19	19	19	
Bur Mtg	200	210	210	210	
C P	100	$13¼	13¼	13¼	
Canter	1000	25	25	25	
Capt Int	2600	15	12	15	
Compu t	2500	30	30	30	+5
Cor Ind	2000	430	430	430	—5
Crstwd	500	70	70	70	
Daon Dv	100	$7	7¼	7¼	
Doman	1300	450	450	450	
Fst Cty	4100	$6	6	6	
Gestalt	500	50	50	50	
G P Ind	1550	70	70	70	
Grovnr	100	$13⅛	13⅛	13⅛	
Grouse	1900	115	115	115	
Imp Mar	1000	9	9	9	—1
I Hydro	2000	55	55	55	
Ionarc	4000	50	50	50	
IU Intl	1100	$10¾	10¾	10¾	— ¼
Kaiser	500	395	395	395	
M B	1050	$24	24	24	
Massey	500	$13½	13½	13½	— ¾
Nwmrk	1000	65	65	65	
NW Spts	300	$5	5	5	— ⅛
Ok Helic	z50	$5¾	5¾	5¾	
PN Gas	1200	290	290	290	—10
PNG pr	z50	$16	16	16	
Pac Pete	100	$17⅝	17⅝	17⅝	
PWA	740	$13⅜	13⅜	13⅜	
Potter	101	380	380	380	+10
G Spring	900	90	90	90	
Uncl bn a	100	125	125	125	+30
Vnture	2700	29	27	29	+3
Wardr	1100	150	150	150	
Whon A	200	375	375	375	
Warrants and Rights					
Kasr Wt	100	135	135	135	
OILS					
August	4030	25	24	25	
Bison	100	440	440	440	—20
Cop Ex	16500	25	23	25	+1
Coseka	1600	142	140	140	—10
Coynex	11367	154	148	148	—2
Davnpt	z100	28	28	28	—7
Davoil	2500	15	15	15	
Ericrst	4000	3	3	3	
F St Jhn	z25	43	43	43	
Frehld	525	75	75	75	
Galvstn	8200	110	101	105	
Greld E	3000	66	66	66	—9
Mntry A	2500	11	11	11	
Mtn Stat	1000	26	26	26	—4
Pan Ocn	200	910	910	910	+10
Pytte	31000	40	38	40	
Plains P	9000	13	12	12	—1
Prince	5500	16	16	16	
Rainier	z600	38	38	38	
Rand A	1500	80	80	80	
Rchdle	600	21	21	21	+2
Seneca	4300	71	70	70	—1
Skat Res	z300	99	99	99	+4
Stampd	2500	62	58	62	+1
Sunlite	250	255	255	255	—45
Wn Wrn	z300	31	31	31	+3½
Whistlr	2000	20	20	20	+2
Wms Gd	4000	9	9	9	
CURB EXCHANGE					
Abella	5000	7	7	7	
Action	3000	15	14	14	—1
Ang Ws t	5000	4	4	4	
Bart	1000	25	25	25	
Bev Cal	2000	6	6	6	+1
Brent	32000	57	51	57	+4
Brwstr	500	40	40	40	
Bckeye	7000	8	8	8	— ½
Can Bse	1000	3	3	3	
CXH	16500	21½	20	21½	
Cedr Cty	19500	50	49½	49½	
Con Mon	z166	8	8	8	—2
Corval	500	41	41	41	
Cusac	700	22	22	22	
Dasher	16165	38	34	37	
Dawsn	2000	12	12	12	
Deans	1500	100	100	100	
Decade	5500	18	15	18	+5
Decker	3000	48	44	48	
Dyke	2000	12	12	12	+2
Envoy	10000	10	10	10	
GBS	1000	45	43	43	—4
Gary	6000	6	6	6	
Gentry	3500	17	15	15	—2
Grangr	3000	20	20	20	
Grt Bear	z200	9	9	9	—2
Gulf Titn	500	5	50	50	
Hertz	1000	30	30	30	
Hld Gen	1400	182	176	177	—5
High Str	3000	23	23	23	+2
Hitec	7000	20½	20½	20½	
Hoko	500	70	70	70	
Jet	1000	105	105	105	+5
Junex	6500	13	10	10	—2
Kariba	9500	60	50	60	+5
Kelmnt	1000	12	11	11	
Kendal	2000	10	10	10	
Lion Mn	500	10	10	10	
Lou Mex	10000	28	26½	28	
Manox	10500	8½	8	8	
Mission	4000	90	86	86	—4
Mt Grnd	1500	16	16	16	
New Den	6000	13	13	13	
NMX	500	50	50	50	+5
N Valy	500	15	15	15	
Nwind	2000	5	5	5	
Olymp	500	29	29	29	—1
Quest	2000	31	28	31	+3
Radiat	2200	100	100	100	
Rainbw	11200	145	135	145	
Remar	2000	9	9	9	
Rich Hil	500	20	20	20	
Rimrck	4000	85	85	85	
Rio Sera	3000	10	10	10	
Robina	1000	12	12	12	
Ryslo	2000	27	27	27	
Santa	13500	43	35	35	—6
Sea Chm	3000	95	90	95	+5
Shasta	6000	32	31½	32	
Skyline	9500	55	50	50	
Spirt Ex	17500	14	12½	13	
Starlett	1000	6	6	6	+1
Swim Lk	4500	28	28	28	+3½
Tapin	5500	35	35	35	
Thor Ex	14100	110	90	94	—18
Twin	3000	8	8	8	—2
Unt Rea	1000	50	50	50	
Van Slr	1500	55	55	55	
Weland	10500	24	19	19	+2
Wstley	3000	64	58	58	—7
Yelstn	500	57	57	57	—1

New York

NEW YORK (AP) — The stock market completed its second week in a row of punishing declines Friday, with a sharp afternoon sell-off that drove the closing Dow Jones industrial average below 700 for the first time in more than four years.

The widely-watched average of 30 blue-chip issues, which had struggled to a slight gain by noon, collapsed to a 17.83 loss, finishing at 686.80 — its lowest close since July 8, 1970.

It was the Dow's largest loss in nearly seven weeks, since it fell 21.20 July 8 of this year.

Another prominent market barometer — the New York Stock Exchange composite index of all its listed common stocks — reached an even more gloomy milepost.

While the Dow was still well above its closing low of 631.16 in the 1969-70 bear market, the NYSE composite's drop of .65 to 37.55 carried it to a new low since its inauguration in its present form in 1965.

The composite's previous record low was 37.69 on May 26, 1970.

Analysts note that Friay's losses, like those of the past several days, have focused more on a general and pervasive gloom over economic prospects than on any individual news event.

Thursday, the Dow dipped briefly below 700, then quickly rebounded.

In its second pass at that level Friday the average plunged through it without a hint of hesitation.

CLOSING AVERAGES

30	Industrials	686.80	—17.83
20	Transportation	143.07	— 3.67
15	Utilities	64.16	— 0.77
65	Composite	210.60	— 5.05

Volume 13.59 million

ACTIVE STOCKS

Vol		Close	Chge
198700	Vans Prod	3⅝	— ⅛
195400	Sony Corp	5⅞	uncn
173600	Transam CP	6	—
143300	Alcoa	44	— 2¼
149200	Clorox Co	7¾	— ½
127800	Cont Ill CP	25⅜	— ⅞
118600	Am Home Pd	30⅛	— ⅞
127800	Polaroid	19⅝	— ⅜
114100	Square D	15¼	— 1
99100	East Kodak	75	— 4
96800	Westghs El	10¾	— ⅝
93000	Southn Co	9½	— ¾
90200	Am Tel Tel	43⅛	+ ½
87300	Hercules Inc	30⅜	+ ⅜
86500	Bausch Lomb	27⅝	— ⅛

QUOTATIONS

Alcan	28¾	Hilton Hotel	13
Alcoa	44	Homestake	61½
Allied Chem	33⅞	Honeywell	35¾
Allis-Chalm	7⅞	Inland Steel	31½
Amer Air	7⅜	IBM	190
Amer Brands	30½	Int Harvest	20¼
Amer Bcast	19½	Int Nickel	25⅞
Amer Can	25	Int Paper	40⅝
Amer Elec	14⅛	Int Tel T	18⅜
Amer Metal	36⅞	Johns-Man	16
Amer Motors	5⅜	Kaiser Alum	16
Amer Smelt	21⅜	Kennecott	29⅜
Amer Tel	43⅛	Kraft	31⅛
AMF Inc	12¾	Kresges	25¼
Anaconda	21⅜	Ling-Temco	9¼
Ashlnd Oil	18	Litton Indus	6⅜
At Richfield	76½	Lockhee Air	4⅛
Avco	4¼	Magnavox	4
Avon	23½	Mattel	2¼
Bell Howell	13	McDon Doug	10½
Bendix	22¾	Merck	57⅝
Beth Steel	30⅛	Minn M M	58
Boeing	19⅞	Mobile Oil	36⅛
Boise Casc	12⅞	Monsanto	55½
Borden	16½	Mont Ward	26⅛
Borg-Warner	16⅞	Motorola	46¼
Brist Myers	41⅛	Nat Cash R	27⅝
Brunswick	9	Natomas	55¾
Burl Inus	16¼	Newmont	23
Burl North	30⅞	Owens-Ill	35¼
Burroughs	77¼	Pac Gas	20
Canada Dry	4¼	Pan Am	2⅝
Caterpillar	46⅜	Penn Central	1¾
Celanese	31⅜	Pepsi	41⅜
Chase Man	27⅜	Phil Morris	41½
Ches-Ohio	42¼	Phillips Pete	41⅝
Chrysler	12⅞	Pit Bowes	9⅜
Coca-Cola	73⅛	Polaroid	19⅝
Colg-Palm	20⅝	Proc Gamble	84¼
Col Bcast	34	RCA	12⅞
Comsat	24⅝	Repub Steel	23⅝
Control Data	19¼	Revlon	41¾
Con Edison	7¼	Safeway	34⅝
Cons Oil-Gas	6⅝	Scott Paper	12⅜
Crown Cork	16	Sears Roe	55⅛
Crown Zell	27	Shell Oil	39⅞
Delta Air	15¼	Singer	23½
Disney	32½	Sperry	28⅛
Dow Chem	59¾	Stand Cal	23⅞
Du Pont	19¾	Sun Oil	35⅜
Eastern Air	5	Southern Pac	27⅛
East Kodak	75	Talley Ind	5½
El Paso	10⅛	Teledyne	13½
Exxon	68⅝	Telex	2¾
Fair Cam	30⅝	Texaco	23⅝
Fed N Mtg	11½	Texas Gulf	27
Firestone	14¼	TWA	7½
Ford Motor	39⅜	Union Carb	41⅜
Gen Elec	35¼	Union Pac	70¾
Gen Foods	18¼	Uniroyal	7
Gen Motors	38¾	Utd Aircraft	27
Gen Tel E	19½	United Brands	5
Gen Tire	13⅛	US Steel	44⅛
Georgia Pac	28⅛	Western Air	8⅜
Gillette	24⅝	Westinghouse	10¾
Goodyear	15	Weyerhauser	30⅝
Greyhound	11¼	Woolworth	11⅞
Gulf Oil	18⅛	Wometco	7⅞
Gen Dynam	19	Xerox	77¼
		Zenith	16⅜

BOX SCORE

	Fri.	Thurs.
Issues traded	1,748	1,764
Advances	351	366
Declines	1,012	1,026
Unchanged	385	372
New highs	5	2
New lows	358	419

Alberta

Stock	Sales	High	Low	Close	Net Ch'ge
Amalgam	2720	60	60	60	
Cal Cable	1000	475	475	475	
Consolidat	1500	27	25	25	
Conventrs	200	205	205	205	
Frances Cr	1500	9	9	9	
Nordex	1500	125	125	125	
Rio Alto	1000	34	34	34	
Shore	1000	35	35	35	
Terra	1950	350	350	350	
Thomson	900	165	155	155	

Grain

WINNIPEG

	High	Low	Close
Flax—			
Oct.	1121¾	1117	1121¾
Nov.	1099	1087	1099
Dec.	1079	—	—
Rye—			
Oct.	297¾	290¾	296
Dec.	291¾	287	291½
May	301	291	300¼
Oats—			
Dec.	195	—	—
May	193	—	—
July	193	—	—
Barley—			
Dec.	316¾	315½	315½
May	324½	322½	322½
July	324¾	—	—
Rapeseed—			
Sept.	882	861	882
Nov.	869	846	869
Jan.	858	835	858
Oct.	857	845	857
Nov.	841	837	841
Dec.	801	—	—

CHICAGO

	High	Low	Close
Wheat—			
September	450	437	439
December	461	451	454
March	472	453	465
Corn—			
September	369	359	366
December	365	355	363
March	371	361	368
Oats—			
September	167	161	162
December	173	166	169
March	177	171	175
Soybeans—			
September	766	752	766
November	676	751	767
January	770	755	770
March	778	759	776

Mutual funds

	Bid	Ask						
Acrofund	99	109	Eaton Comm	1137	1137	Nat Res	373	410
AGF Japan	478	525	Eaton Gro	675	675	PHN Fund	967	986
AGF Spec	179		Eaton Inc	428	428	Pac Div	428	428
All Cdn Com	496	539	Eaton Int	475	475	Pac US	273	273
All Cdn Div	518	563	Eaton Lev	262	262	Plan Res	306	336
All Cdn Nr En	297	323	Eaton Ven	240	240	Prevest Mut	671	733
All Cdn Rev Gr	363	395	Eaton Vik	453	453	Prime Gr	337	370
All Cdn Ven	248	270	GIS Comp	741		Prime Vent	183	201
All Cdn 4000	345	375	GIS Income	253		Pro Mut	615	672
Am Grow	354	389	Growth Eq	537	590	Prov St	154	496
Andrea Eq	439	480	Grd Ent	77	85	Prud Gr	513	561
Assoc Inv	516	521	Grd Ent	270	298	Roy Inc	500	521
Can Cum	376	413	Grd Gr	667	667	Roy Ltd	569	593
Can Grow	436	479	Grd Re En	192	212	Sav Inv Am	609	669
Cdn Gas En	1060	1165	Grd Sec Inc	954	1049	Sav In Can	572	629
Cdn Inv	396	434	Grd Wrld Eq	413	455	Sav Inv Ret	509	559
Cdn Sec Gr	438	481	Int Eng	205	225	Taurus	276	303
Cdn Trust	429	471	Int Gr	466	512	Un-Accum	364	401
Cana Fund	841	885	Int Inc	364	400	Un Acc Ret	400	440
Can Bnd Fnd	891	900	Inv Grow	989	1081	Un Am	101	111
Cana Int	603	635	Inv Int	418	457	Un Hor	133	146
Cana Mort	1000	1010	Inv Jap Gr	583	637	Un Pen	248	273
Coll Mut	433	475	Inv Mort	489	520	Un Sec	443	486
Corp Inv	513	564	Inv Mut	474	518	Un Ven	199	219
Corp Inv St	382	420	Inv Ret	466	509	Un Ven Ret	343	377
			Mut Accum	518	570	Univ Sav Eq	680	748

UNIVERSITY OF VICTORIA
DEPARTMENT OF PHILOSOPHY
requires

A person with an M.A. in Philosophy to assist in grading in sections of its beginning course. Please contact the Secretary of the Department or Dr. C. B. Daniels at 477-6911, Local 854.

DRAFTSMAN

For preparation of engineering drawings, forestry plans and maps. Preference will be given to applicant with several years applicable technical experience. Salary commensurate with experience.
Apply in confidence to:—

T. M. THOMSON AND ASSOC. LTD.
1006 Government St., Victoria, B.C.

EMPLOYMENT OPPORTUNITY

Woodward's

PHARMACIST

Woodward's Stores (Port Alberni) Ltd. requires a B.C. licensed pharmacist for full-time work. Liberal staff benefits. Submit applications in writing to:

Mrs. H. Ritchie,
Personnel Manager,
Woodward's Stores,
Port Alberni, B.C.

ASSISTANT ADMINISTRATOR

The Union of B.C. Indian Chiefs will accept applications until **September 13th, 1974** for the position of Assistant Administrator.

DUTIES:

Under the direction and supervision of the Administrator, the successful candidate will:
- —assist in the overall administration of the Union, including acting on behalf of the Administrator in his absence;
- —after a reasonable period of time, assume some direct supervision of Union programs; and
- —assist in the selection of senior staff members.

QUALIFICATIONS:

Preference will be given to the candidate who is:
- —of native Indian origin;
- —familiar with the workings of the federal and provincial governments;
- —familiar with the overall situation of Indian people in the province of British Columbia;
- —knowledgeable of basic accounting procedures; and
- —experienced in general administrative duties.

SALARY:

Starting salary for the successful candidate will be open to negotiation based on experience and qualifications.

Qualified applicants are invited to send letters of application and complete resumes **in confidence to:**

Mr. James Deacey
Administrator
Union of B.C. Indian Chiefs
2140 West 12th Avenue
VANCOUVER, B.C.
V6K 2N2

Private firm, no explanation

Another German bank closes

BONN (Reuter) — The small Hamburg private bank of H. Wolff ceased trading Friday, the Federation of German Banks said in a statement.

A spokesman for the federation said the owner of the bank, whom it did not name, returned his trading licence to the federal banking supervisory office in Berlin Friday.

It was the third bank collapse in West Germany in two months.

Bankhaus Wolff KG (Hamburg) is one of the smaller private banks with an annual turnover of about 80 million marks (about $31.2 million).

The series of private bank closures began June 26 when the Herstatt Bank in Cologne, the biggest private bank in the country, was officially ordered to cease business and turn in its banking licence because it had run up heavy losses in foreign-exchange deals which were alleged to have been falsely entered in its books.

Herstatt had debts of 500 million marks (nearly $200 million) when it was closed down.

The Frankfurt banking house of Bass and Herz went into liquidation Aug. 12, largely due to financial problems of an industrial group with which it was connected.

No explanation was immediately available for the closure of the Wolff bank. A spokesman for the bank declined to make any statement.

$7.4 million for B.C.

The latest competition for oil and gas leases was worth $7.4 million to the provincial treasury, according to an announcement Thursday by the mines department.

Bonus bids totalled $7.26 million, the largest for any comparable period since 1972.

Mines Minister Leo Nimsick pointed out that total receipts in the sales for three periods this year amount to $19.6 million, which is $1.8 million more than four periods in 1973. The final round of bidding will take place in November.

TRANS MOUNTAIN PIPE LINE COMPANY LTD.

JACK H. McQUARRIE

GLENN A. IRVING

Mr. E. C. Hurd, President, announced the appointment on August 7, 1974 of Glenn A. Irving as Secretary succeeding the late Jack H. McQuarrie, Vice President — Secretary of the Company, who passed away suddenly on July 29, 1974.

Mr. McQuarrie joined Trans Mountain in 1953 as Assistant Secretary-Treasurer after 17 years with Standard Oil Company of British Columbia Limited in Vancouver. He was appointed Secretary of the Company in 1954 and in 1973 was appointed a Vice President of the Company. Mr. McQuarrie was a member of the Law Societies of Saskatchewan and British Columbia and of the Canadian Bar Association.

Mr. Irving joined the Legal Department of Trans Mountain in 1971. Prior to 1971 he was in private practice in Edmonton, Alberta. In August 1971 he was appointed Assistant Secretary of the Company and in November 1973 became Manager of the Legal Department. Mr. Irving is a member of the Law Societies of Alberta and British Columbia, the Canadian Bar Association and the Association of Professional Engineers, Geologists and Geophysicists of Alberta.

Pan Am running out of cash

WASHINGTON (AP) — Pan American World Airways said Friday it soon might run out of cash to meet its financial obligations unless the United States government grants it a subsidy.

Pan Am's announcement came as it asked the Civil Aeronautics Board (CAB) to establish as quickly as possible a temporary subsidy to tide over the largest U.S. international airline while the board is considering Pan Am's request for what the board calls a "final" subsidy.

Pan Am said its current projections show it will have to borrow money by October and added that its credit agreement with 36 banks allowing it to borrow up to $205.5 million might be endangered unless the board sets a temporary subsidy.

That agreement, the carrier said, requires Pan Am to maintain a net worth of more than $300 million. Pan Am said its net worth would be below that fiugure by this winter unless govenment aid is granted.

Pan Am has lost money for the last five years but was headed toward a profit last year when the fuel crisis hit. The sharp increase in fuel prices, especially in foreign markets, wiped out the modest profit the carrier anticipated and left the carrier with a net loss.

Pan Am had a net loss of $32.8 million in the first six months of this year, compared with a net loss of $22.9 million in the same period of 1973. The operating loss for the first half of 1974 was $48.4 million compared with an operating loss of $19.4 million in the same period of 1973.

The carrier requested the board grant it a temporary mail subsidy retroactive to April 3, 1974, of $10.2 million a month.

Aquablast tremors hit U.K.

LONDON (CP) — Jeffrey Archer, considered one of the brightest young Conservative MPs in the Commons, has announced he will not contest the next general election because of "severe financial problems" related to investment in a Canadian firm.

Aquablast Inc., an industrial-cleaning firm, was suspended from trading on the Montreal Stock Exchange May 29.

Archer, in his statement Thursday night, said "the authorities both in Canada and over here are investigating the circumstances in which I and many others like me were led into purchasing shares in this concern."

Scotland Yard has confirmedthat it is investigating the affairs of Aquablast.

The flamboyant Archer, 34-year-old former track star and college athlete, has been a member of Parliament for the Lincolnshire constituency of Louth since 1969.

His problems started in 1972 when he made a two hundred and seventy thousand pounds ($611,000) investment in Aquablast, on a tip that the company was to market an anti-pollution device. The shares were bought at more than three pounds ($6.90) but since have fallen to as low as three pence (10 cents).

In a variety of court actions it has been alleged that one hundred and seventy thousand pounds of the investment was borrowed from Anthony Bamford, director of an earth-moving equipment group. Another one hundred thousand pounds was said to have been a bank loan.

Archer's lawyers have insisted, however, that the money from Bamford was not a loan and that no money is due him.

Pipeline expansion near as certificate issued

OTTAWA (CP) — The National Energy Board has issued to TransCanada PipeLines Ltd. a "certificate of public necessity and convenience" allowing construction of additional pipeline facilities in three provinces, a board spokesman announced Friday.

But construction cannot begin until the board is satisfied that certain environmental conditions will be met, he added.

Final approval could be granted within a few weeks.

The board's decision follows a hearing here Aug. 7-14 at which TransCanada submitted evidence that more pipeline is required to serve two of its customers, Gaz Metropolitain of Montreal and the Greater Winnipeg Gas Co., both distribution companies.

Gaz Metropolitain told the hearing additional facilities were needed to serve its existing customers within its franchise area, including the Atlas Steels Co.

Without additional gas, Atlas Steels would face severe operating problems and could be forced to shut down its stainless steel rolling mill at Tracy, Que.

Greater Winnipeg said it required more gas to supply urgently needed new housing units. The units would not be built within the current construction period unless the gas was received.

Under terms of the approved proposal, TransCanada will construct 12.4 miles of 42-inch pipeline in Saskatchewan, 3.1 miles of 42-inch pipeline in Manitoba and 42 miles of 24-inch pipeline in Ontario.

Total cost of the construction program is estimated at $16,041,900.

Additional gas for Gaz Metropolitain, amounting to 35.5 million cubic feet a day, will be purchased from Pan Alberta Gas Ltd. Greater Winnipeg will buy its extra gas, 10 million cubic feet a day, from Provident Resources Ltd.

Earnings

Canada Northwest Land Ltd., six montrhs ended June 30: 1974, $204,000; 1973, $58,000.

Canadian Marconi Co., three months ended June 30: 1974, $668,000, 11 cents a share; 1973, $488,000, eight cents.

Canadian Reynolds Metals Ltd., six months ended June 30: 1974, $2,470,000, 80 cents a share; 1973, $107,000 loss, nine cents.

Cassiar Asbestos Corp. Ltd., six months ended June 30: 1974, $413,181, 7.5 cents a share; 1973, $1,767,568, 32.1 cents.

Cooper of Canada Ltd., six months ended June 30: 1974, $182,499 loss, 14.2 cents a share; 1973, no comparable figures available.

COMMERCIAL PROPERTIES

M-2 LIGHT INDUSTRIAL PROPERTY off Gorge Road. Close in. 2650 sq. ft. building with 2nd floor. Ideal for trucking, freight or small manufacture. Asking **$85,000**.

APPROX. 21,000 sq. ft. light industrial property off Douglas Street. Large well built house for office use. Yours for only **$110,000**.

388-4271 "ARMY" ARMSTRONG 479-2855

J. H. Whittome & Co. Ltd.
706 Fort Street

Block Bros. Realty Ltd.
490 Trans-Canada Hwy.
Duncan, B.C. 746-4175

COWICHAN VALLEY
ONE ACRE OF PRIVACY

Charming older home with a character all its own sitting in the midst of a lonely secluded garden. This 4-bedroom home with basement and separate 2-car garage is situated on a quiet street just minutes from the centre of Duncan. Asking price is $66,500. M.L.S.

Call GRACE SMITH at 746-4175 or 748-8769 eves.

SEEING IS BETTER THAN A PICTURE
OPEN HOUSE

3175 WOODPARK (Colwood Cul-De-Sac)
THURS. and FRI. and SAT.
2:00 to 4:30
$49,900

Four-year-old home, in country setting. Large lot with greenhouse, aviary and attached shed. Beautiful stone fireplace in living room. Bright dining room and den. 3-plus bedrooms, fully developed basement with darkroom, office and workshop, plus utilities. For further information or viewing please call:

RUTH BENNETT at 598-3321. MLS 8610.

JACK MEARS
OAK BAY REALTY LTD.

FOR SALE

50 choice ½-acre lots situated around picturesque 18-acre man-made lake located just 14 miles north of COURTENAY, B.C., on Highway 19. Turn left onto McCauley Road for 4 miles.

ENJOY:
—mountain view
—lake well stocked with fish
—park area
—free membership in recreational club
—no modular homes allowed

Starting $7,995.00—Terms Available

For further information, phone Victoria 388-9181

SCHOOL DISTRICT No. 62 (Sooke)

Schools in School District No. 62 (Sooke) will be open 9 a.m. to 3 p.m. August 26, 27, 28 and 29 to accept registration of pupils new to the District and pupils starting school for the first time.

Pupils who will attend the John Muir Elementary School will register at Sooke Elementary and those who will attend Hans Helgesen will register at Metchosin elementary

Board of School Trustees,
School District No. 62 (Sooke).

John Varroiman, President is pleased to announce that

B & D OFFICE INTERIORS LTD.

has changed its name to

GRAPHIC OFFICE INTERIORS LTD.

NOTHING HAS CHANGED BUT THE NAME, AND WE LOOK FORWARD TO SERVING YOUR INTERIOR DESIGN AND FURNISHING REQUIREMENTS IN THE FUTURE.

907 FORT 388-6421

"Won't it be wonderful enjoying summer activities throughout the winter months, Terrance?"

"Why Dear, that is one of the very reasons we chose Windsor Court."

Luxurious Apartments to suit your lifestyle

PHASE 1 NOW RENTING
1-Bedroom suites from $180 - $195
2-Bedroom suites from $220 - $260

For your convenience:
- Many suites have breakfast areas and 2 bathrooms
- Shag carpeting
- All suites fully sound-proofed
- Ample cupboard and closet space
- Large private balconies
- Colored appliances
- Underground parking
- The benefit of recreational facilities including indoors swimming pool, sauna, squash and tennis courts, exercise rooms, hydrotherapy pool
- Not pets, please
- Adults only.

Windsor Court

260 Gorge Road
CALL MR. AND MRS. D. BERTRAND, 388-4555
MacARTHUR PARK ESTATES LTD.

OIL PAINTINGS
GALBRAITH'S
CLOCK SHOPPE
762 Yates Street 383-9434

INSURED MORTGAGES

Through the offices of Vancouver Island Development Corporation, or **VIDCO**, you may now obtain **INSURED MORTGAGE INVESTMENTS.** In connection with our appointment recently as correspondents for M.I.C.C. (The Mortgage Insurance Company of Canada) we can now offer the private investor some insured mortgages previously only available to National Lenders.

Together with our INFLATION GUARD clause in floating mortgage interest rates our investors are now offered INSURED investments with returns based on our fluctuating economy.

For full details, contact VIDCO, at 31 Bastion Square, or phone 386-1381.

"Where the interest is different and the difference is interesting."

Come View

KENSINGTON TERRACE
At Quadra and Inverness

Where luxurious self-owned apartments set in a lovely treed and landscaped environment are going fast . . .

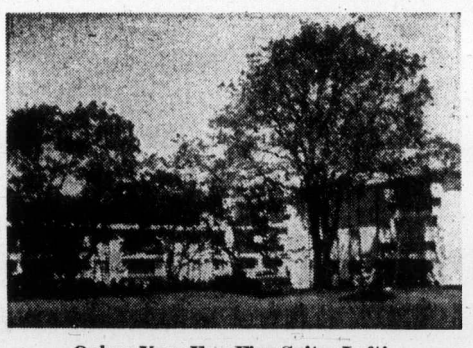

Only a Very Few Fine Suites Left!
3—1 Bedroom from $26,000
3—2 Bedroom from $31,500
1—2 Bedroom and den, $42,500

Sauna, Swirl bath, Billiard room, Hobby and Crafts room, Luxury lounge, Exercise room, Sunroof, Free Parking, Superior sound proofing.

Remember "Everything is Relative" . . .

Just compare the value and price in Kensington Terrace with other self-owned apartments now on the market. We believe your answer, like so many other Victorians, will be:

KENSINGTON TERRACE
Quadra and Inverness

Our lovely hostesses will be delighted to show you our super or apartments in Birch House, Cedar House and Arbutus House — all in beautiful Kensington Terrace.

Daily from 1:00 — 8:00 p.m.

FINANCING AT KENSINGTON TERRACE 10¼ TO 10½%
WHICH IS WELL BELOW MARKET RATES

Kensington Terrace has been primarily recommended by word of mouth by our new owners of whom we are justly proud.

Visit us and sense the atmosphere of this lovely new concept of living.

FOR FURTHER INFORMATION CALL:

Kensington Terrace 383-7444
J. B. Young 598-1818
383-4124 Anytime

Park Pacific Investments

happy birthday to us!
come and help us celebrate our
5TH Anniversary Sale
OPEN 10 A.M.- 9 P.M. EVERY NIGHT INCLUDING SUNDAY
mandel FLOOR COVERINGS
ON DOUGLAS OPP. WOODWARDS
382-8276

Economic problems grievous, but:

Ford shuns 'cowboy act'

WASHINGTON (AP) — President Ford views United States economic problems as "very grievous" but wants to avoid a wild, scattered attack on them, his spokesman said Friday.

As Ford completed his second week in office, press secretary Jerald terHorst spoke of the president's desire to come up with a package of solutions to the problems of inflation and indicated that announcement of these proposals will not come until after an economic summit conference sheduled for late September.

The president, he said, does not want to "act in cowboy runs down the middle of the runs down the midle of the street and shoots at both sides without a specific target."

But terHorst said Ford wants to remain flexible enough so that if specific economic problems demand attention he can "move on them independently."

D. F. HANLEY AGENCIES LTD.
is pleased to announce that
BRIAN SHARP
has joined its team of
Golden Rule Realtors

BRIAN is a long-time Victoria resident. After attending the University, Brian went into the automobile sales field where he was extremely successful. Brian has now joined the D.F.H. team and is ready, willing and able to serve you in any real estate endeavour. Give Brian a call at 388-4294 and get Dependable, Friendly and Helpful Service.

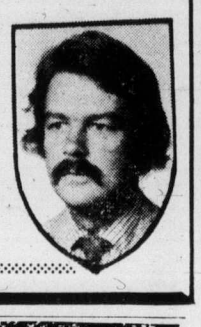

3021 Shakespeare
388-4294
3293 Douglas
385-7761

Food manager lived in garbage, sewage

CHICAGO (UPI) — Sanitation workers wore gas masks Friday while removing "five or six years' garbage" and sewage caked onto the floors of a suburban townhouse, where the manager of a food chain store had lived with his wife and three children.

Neighbors said they were never invited inside the Wayne Cleghorn residence and did not become aware of the garbage pile until the stench began to hang over the entire area.

Illinois Lieut.-Gov. Neil Hartigan, who toured the townhouse before cleanup operations began, said there was two feet of "every conceivable kind of debris" hardened on the floors and ceilings. One witness said the smell permeated the workers' gas masks and they could stay inside the residence only two or three minutes at a time.

"It looked like five or six years' garbage," a police officer said.

The Cleghorns apparently lived in the townhouse and were used to the garbage smell, authorities said.

The mess was discovered Wednesday night, when police received a call alerting them to a possible break-in at the Cleghorn home. Police said they discovered the townhouse to be "in an unsanitary condition due to unhabitual conditions."

Cleghorn was arrested and charged with maintaining a public nuisance.

Authorities said Cleghorn's wife Carol, a registered nurse, apparently left with their three teen-age children about a week and a half ago.

Cleghorn and his wife were unavailable for comment and neighbors could not explain the reason for their distasteful existence.

Sanitation workers said the townhouse had 1½ baths, and that garbage was stacked from floor to ceiling in one bathtub. The drains in the other bathroom were clogged up and defecation was caked onto the floors and walls throughout the townhouse, they said.

Neighbor, Mrs. Judy Dembinski, said her chilldren had been inside the Cleghorns' home: "I figured somebody left a sock on the floor or something," she said. "The place looked similar to a garbage dump."

FOR SALE
Deluxe Condominiums
CLARENCE HOUSE
139 CLARENCE STREET
Open to View 1:30 to 4:00 p.m., 6:30 to 8:00 p.m.
DURING VIEWING HOURS CALL 384-9435
EXCEPT SUNDAY

2 Bedrooms
2 Complete Baths
Utility Room (En Suite)
Kitchen
—Dishwasher
—Side-by-side refrigerator-freezer
—Self-cleaning range with eye-level rotisserie
All Corner Suites —4 Per Floor 1250 Sq. Ft.
Solar Bronze Plate Windows

Indoor Swimming Pool complex includes Sauna Bath and Whirl Pool.
Social Centre with Wet Bar
Furnished Guest Suite

From $52,000
Two elevators, controlled entrance, undercover parking, resident manager.
Pacific Strata Services Ltd.
201—727 Johnson Street
386-2437

OPEN HOUSE
FRIDAY AND SATURDAY, 1 P.M. TO 7 P.M.
COWICHAN BAY ARMS
Corner of Wilmot and Prichard Roads
COWICHAN BAY, VANCOUVER ISLAND
40 Luxury Strata Title Homes • 1 and 2 Bedroom Units
★ MAGNIFICENT SEA VIEWS
★ QUALITY CONSTRUCTION
★ EXCELLENT FINANCING
J. H. WHITTOME & CO. LTD., DUNCAN, B.C.
Exclusive Agents
For further information and special appointment to view—
Call 746-6161 or evenings phone 746-5628 or 748-9817.

Access to files granted again to defendants

WASHINGTON (AP) — White House officials reinstated Friday the policy of allowing former presidential assistants to look at their own files, and the first to take advantage of the decision was H. R. Haldeman.

He arrived at the basement vaults a few hours after lawyers for former White House staff members were notified by telephone that access, cut off in the final days of the Nixon administration, has been restored.

John Ehrlichman and Gordon Strachan, who with Haldeman and three others are defendants in the Watergate cover-up case, are also expected to look over the files soon.

Andrew Hall, Ehrlichman's lawyer, had complained to the U.S. Court of Appeals his client was not able to look at his papers. A White House spokesman said at the time that President Ford's counsel, Philip Buchen, was reviewing the matter.

As was the case before the cut-off, however, the former White House staffers are not permitted to take along their lawyers, write notes or photocopy any documents. A Secret Service agent's presence is required.

"The old rules apply," said John Wilson, Haldeman's lawyer. Asked whether he will protest the policy, Wilson said: "We're just happy he's getting in to take a look."

Hall's complaint was in a petition to the appeals court asking for a delay in the criminal conspiracy trial, originally scheduled for Sept. 9. The court suggested a delay Thursday and U.S. District Judge John Sirica reset the trial for Sept. 30.

White House press secretary Jerald terHorst said former president Nixon agreed to the reopening of the files.

Ehrlichman, Haldeman and Strachan are charged with conspiracy in the Watergate cover-up. Ehrlichman has subpoenaed Nixon as a defence witness for the trial.

LOTS FOR SALE OR LEASE

The CITY OF VICTORIA intends to offer for sale or lease by tender the lands illustrated on the plan below which are presently legally described as follows:

BLOCK No. 1
Lots 9 to 12 inclusive, Section 4, Victoria District, Plan 214 and Lots 13 to 18 inclusive, Block 4, Section 4, Victoria District, Plan 132 except the westerly 20' of the said lot 18 and except that part of the said Lot 13 included in Plan 24164; Lot B, Section 4, Victoria District, Plan 27159 and Parcel A of Lots 7 and 8, Section 4, Victoria District, Plan 214 (77,736 sq. ft. more or less).

BLOCK No. 2
Lot B, Section 4, Victoria District, Plan 25164 (39,077 sq. ft. more or less).

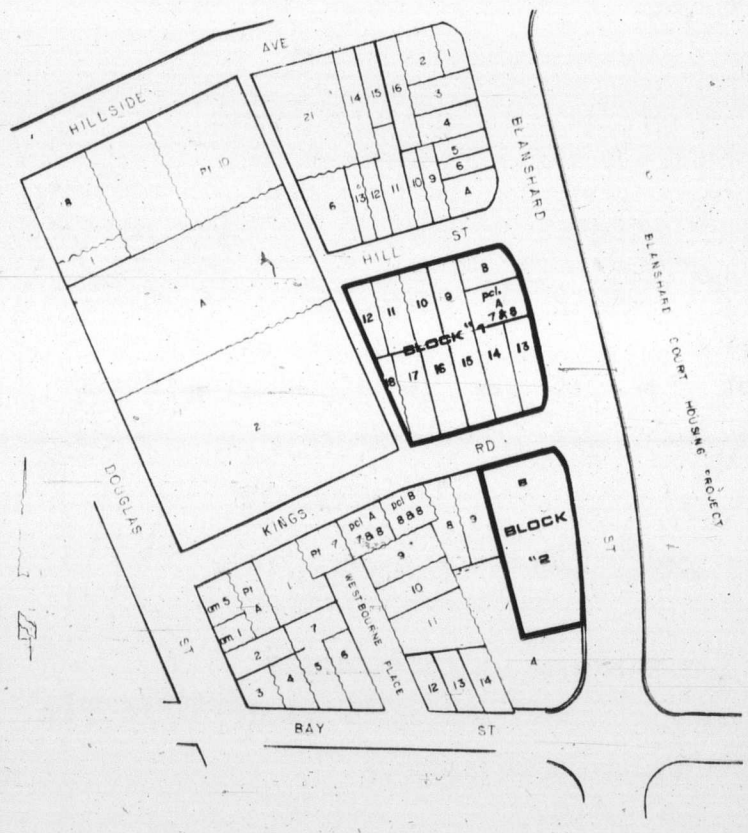

Development proposals for these properties are to be for Commercial or Transient Accommodation use in accordance with the regulations prescribed in Part 8 (C-1 Limited Transient Accommodation District) of the Zoning Bylaw.

The sale or lease of this land will be subject to rezoning from its present "R-3 Multiple Family Residential District" classification to either "C-1 Lmitied Commercial District" or "T-1 Limited Transient Accommodation District."

Special requirements of any development proposal are:

1. That a landscaped strip having a width of not less than 25 feet shall be incorporated within the development along the frontage to Blanshard Street.
2. No direct vehicular access, to or from Blanshard Street from or to any of the sites will be granted.
3. Tenders must be accompanied by a statement confirming the intended starting date for development and failing commencement of development by that date, Council reserves the right to recover the land for redisposition in which event the required deposit shall be forfeit.

Tenders are to be accompanied by development proposals sufficiently detailed to enable Council to evaluate the design merits of the scheme.

Sealed offers for any or all of these parcels will be received by the Municipal Manager, City Hall, Victoria, B.C. until 12:00 o'clock Noon on Friday, October 25, 1974, and must be marked on the envelope. "Offer for Purchase or Lease—Blanshard Urban Renewal Area."

All offers must be accompanied by a deposit cheque for 10% of the offering price or the offering price of one year's lease.

Highest or any offer will not necessarily be accepted.

City Land Commissioner,
City Hall,
Victoria, British Columbia.

Danzo and Franco Holdings Ltd.
Invites You to Inspect
Phase II of SPENCER CASTLE
LUXURY CONDOMINIUM HOMES
OPEN 7 DAYS A WEEK 9 a.m. to 9 p.m.
This Unique Condominium Development Consists of:

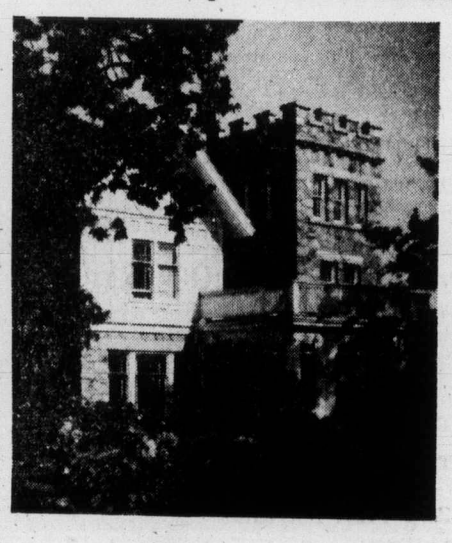

AN INCOMPARABLE SITE
—More than 4½ acres on the highest point of land in the City of Victoria
—Superbly landscaped gardens
—Sweeping views of the ocean, the mountains and the city

A GRACIOUS GUEST HOUSE RECREATION CENTRE
The historic Spencer home itself providing accommodation for visiting guests.
—Spacious rooms for entertaining.
—Saunas.
—Heated swimming pool.

QUALITY APPOINTED SUITES
—All 2 bedrooms, two 4-piece bathrooms
—Minimum 1345 sq. ft.
—Wall-to-wall carpeting
—Vinyl wallpaper
—Sun Drapes
—A full range of appliances
—Each unit contains its own washer, dryer, frost-free refrigerator, range with self-cleaning oven, dishwasher, garbage disposal unit.
—Reinforced concrete and reinforced block and beam construction

PRICED FROM $63,500

SPENCER CASTLE
2910 COOK ST.
For private showings or for a brochure, mailed upon request, call
384-4013, 385-5055, 598-1060

Search ends for 31 crew

TOKYO (UPI) — An air and sea searchh involving a U.S. Air Force plane for 31 missing crewmen of the Singapore-registered freighter Toulouse was called off Friday night.

The missing men, 15 Filipinos and 16 Indians, were part of the 34-man crew of the 7,188-ton Toulouse when it sank early Wednesday.

Three surviving crewmen, all Filipinos, were picked up by a Liberian ship 10 hours after sinking and arrived in Hong Kong Friday.

BOOK NOW . . .
Banquets, Receptions, Parties, etc.
from 25 to 1100 people
STARDUST
385-1031

ENSIGN CHRYSLER & PLYMOUTH

DRIVE WITH A SMILE TO ENSIGN CHRYSLER PLYMOUTH

Plymouth CHRYSLER Dodge Trucks SALES/SERVICE

BIG SAVINGS ON

'74 CHRYSLERS, PLYMOUTHS, VALIANTS

1974 PLYMOUTH VALIANT 4-Door Sedan

Slant 6 motor, vinyl seats.
Stock No. 2186

SALE PRICE **$3393**

Choice of 40 compact Valiants, Dusters, Scamps.

1974 PLYMOUTH SATELLITE 4-Door Station Wagon

318 V8 motor, vinyl seats.
Stock No. 4125

SALE PRICE **$3993**

Choice of 21 Intermediates: Wagons, Hardtops, Sedans.

1974 PLYMOUTH FURY 4-Door Sedan

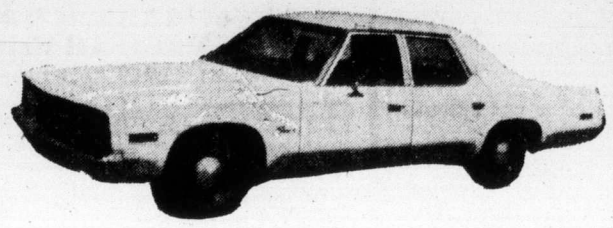

360 V8 motor, automatic transmission, power steering, power disc brakes, vinyl seats. Stock No. 6001

SALE PRICE **$3993**

Choice of 28 full size cars: Furys, Chryslers, Imperials

2-YEAR, 24,000-MILE EXTENDED WARRANTY WITH EVERY NEW '74 CAR

USED CARS . . . ALL MAKES . . . ALL MODELS . . . JUST A FEW EXAMPLES

BUICK '65 Special 2-Door
V8, Automatic.
Stock No. 40562
$898 SALE PRICE — No Down Payment $33 for 36 Months

METEOR '66 Rideau 4-Door
V8, Automatic.
Stock No. 23461
$996 SALE PRICE — No Down Payment $36 for 36 Months

COMET '66 2-Door Hardtop
6 Cylinder motor, radio.
Stock No. 23021
$1191 SALE PRICE — No Down Payment $44 for 36 Months

ACADIAN '67 4-Door
6-Cylinder, automatic.
Stock No. 41141
$1591 SALE PRICE — No Down Payment $58 for 36 Months

PLYMOUTH '67 Satellite Hardtop
V8, Automatic, radio, power steering.
Stock No. 89311
$1791 SALE PRICE — No Down Payment $65 for 36 Months

PONTIAC '68 Tempest 4-Door Station Wagon
V8 Motor, Automatic, Power Steering, Air Conditioning.
Stock No. 43531
$1991 SALE PRICE — No Down Payment $72 for 36 Months

BEAUMONT '68 4-Door Sedan
6 Cylinder, automatic, radio.
Stock No. 23112
$1891 SALE PRICE — No Down Payment $68 for 36 Months

MERCURY '69 Montego MX Hardtop
V8, Automatic, radio, power steering, power brakes.
Stock No. 45251
$2494 SALE PRICE — No Down Payment $91 for 36 Months

PLYMOUTH '70 Fury Sedan
V8, Automatic, radio, power steering.
Stock No. 45182
$1991 SALE PRICE — No Down Payment $72 for 36 Months

FORD '72 Gran Torino Hardtop
V8, Automatic, radio, power steering, vinyl roof.
Stock No. 8982
$3494 SALE PRICE — No Down Payment $112 for 42 Months

ALL OUR USED CARS ARE 'CITY TESTED'

'73 CHEV NOVA 2-Door
'73 CHEV MALIBU Sedan
'73 CHEV MALIBU Coupe
'73 CHEV IMPALA Hardtop
'73 A.M.C. HORNET Sedan
'73 A.M.C. MATADOR Sedan
'73 PLYMOUTH SATELLITE Sedan
'73 PLYMOUTH FURY Hardtop
'73 CHRYSLER NEWPORT Hardtop
'73 DODGE DART Coupe
'74 FORD MUSTANG II
'74 CHEVY NOVA
'74 A.M.C. HORNET
'74 A.M.C. MATADOR

2-YEAR WRITTEN G.W. WARRANTY
with every used car
(Dealer Licence 7349)

VAUXHALL '68 Station Wagon
4-Cylinder, 4-speed, radio.
Stock No. 48803
$1191 SALE PRICE — No Down Payment $44 for 36 Months

DATSUN '68 4-Door '1600'
4-Cylinder, 4-speed.
Stock No. 22861
$1393 SALE PRICE — No Down Payment $51 for 36 Months

VAUXHALL '71 Firenza 2-Door
4-Cylinder, automatic.
Stock No. 8933
$1591 SALE PRICE — No Down Payment $58 for 36 Months

FORD '71 Cortina 2-Door
4-Cylinder, 4-speed, radio.
Stock No. 22172
$1696 SALE PRICE — No Down Payment $61 for 36 Months

TOYOTA '71 Corolla 2-Door Sedan
4-Cylinder, 4-speed, radio.
Stock No. 22481
$1797 SALE PRICE — No Down Payment $65 for 36 Months

FORD '72 Cortina 4-Door
4-Cylinder, 4-speed, radio. road wheels.
Stock No. 8997
$2191 SALE PRICE — No Down Payment $78 for 36 Months

FORD '72 Pinto 3-Door
4-Cylinder, 4-speed, radio.
Stock No. 8927
$2191 SALE PRICE — No Down Payment $78 for 36 Months

FORD '73 Cortina 2-Door
4-Cylinder, 4-speed.
Stock No. 8891
$2393 SALE PRICE — No Down Payment $88 for 36 Months

TOYOTA '73 Corona Sedan
4-Cylinder, automatic, radio.
Stock No. 22201
$2992 SALE PRICE — No Down Payment $96 for 42 Months

MAZDA '73 RX3 Sedan
Rotary motor, 4-speed, radio.
Stock No. 8879
$3393 SALE PRICE — No Down Payment $108 for 42 Months

ENSIGN ⚓ CHRYSLER PLYMOUTH

NEW AND USED CARS
YATES AT COOK

NEW AND USED TRUCKS
QUADRA at CALEDONIA

386-2411

PARTS OF THIS PAGE ARE IN COLOUR

Confusion follows Ethiopian power struggle

Life suddenly better, worse

ADDIS ABABA (UPI)—The army is in power, Emperor Haile Selassie is meditating and no one is in full control. Life in Ethiopia is suddenly better—or worse—depending on your perspective.

"For me, these are golden times," playwright Tefari Desta said. "The theatres are full, the censorship is lax and I am producing plays which I would have been shot for under previous governments."

Cinemas are packed, restaurants are doing good business and apart from an 11 p.m. to dawn curfew, life seems fairly normal for most of the population.

But then there are the others.

"We just can't do anything these days, just hear talk and more talk about the army," a young girl complains. "I'm going to become an airline stewardess and get out of here."

More than 150 prominent Ethiopians arrested by the army for alleged corruption have been moved from plush quarters to seedy military quarters where they are housed in long, drafty barracks and sleep on rough army cots.

Thousands of Eritreans from the northern section of the country, where guerrillas have waged a 12-year-old war for independence, are scared the army may begin a crackdown against them.

The girls on the city's "sin mile" also are trying harder, but without much success. "Don't go down there," a taxi driver says only half jokingly, "They'll rape you before you get out of the car, there's so few people these days."

Down in the mercarto (market), there are few tourists. But for months the traders have been doing good business in Italian hand grenades, Russian-made rifles and Soviet machine guns.

"Business is bad, but considering the situation, it could be worse," a hotel manager grumbled.

The tourists miss what was one of their biggest attractions a few months ago—the sight of the emperor driving through the capital daily. Selassie has cloistered himself in his Jubilee Palace and rarely ventures out now.

The government also has come to a halt. Important coffee auctions have been canceled. Rain lashes the city creating large gashes in the unrepaired roads.

"No one is giving orders," says a civil servant. "Why should they when they may not be here tomorrow."

Disarmament parley ends

GENEVA (UPI) — The 25-nation disarmament conference ended its 1974 session Thursday still deadlocked on the key issues of banning chemical weapons and underground nuclear tests.

During the current disarmament conference India became the world's sixth nuclear power, defying the nonproliferation treaty negotiated by the conference five years ago. India, although a conference member, refused to sign the treaty.

SECONDARY SCHOOL PRE-REGISTRATION
SCHOOL DISTRICT No. 63 (Saanich)

Students who have not been enrolled in Saanich District Schools and wish to pre-register for September classes in Grades 6 to 12 at the appropriate schools are asked to visit the school between 9:00 a.m. and 12:00 noon on Monday, August 26th through Wednesday, August 28th.

CLAREMONT SENIOR SECONDARY
4980 Wesley Road, Victoria, B.C. 658-5221 — serving the area from Royal Oak to Saanichton, and enrolling Grades 11 and 12

MT. NEWTON JUNIOR SECONDARY
1850 Keating X Road, R.R. No. 3, Victoria, B.C. 652-1135 — serving the Brentwood, Prospect Lake, Durrance, Keating and Saanichton areas, enrolling Grades 8, 9 and 10.

NORTH SAANICH SCHOOL
10475 McDonald Park Road, Sidney B.C. 656-1129 — enrolling Grade 7 and 8 from Deep Cove, Ardmore, Sidney, Sansbury and McTavish areas, and Grade 6 from Sidney

PARKLAND SECONDARY SCHOOL
10640 McDonald Park Road, Sidney, B.C. 656-5507 — serving the area from Sansbury and McTavish to Deep Cove, including Sidney and enrolling Grades 9 10, 11 and 12

ROYAL OAK JUNIOR SECONDARY
4564 West Saanich Road, Victoria, B.C. 479-7128 — serving the Elk Lake-Beaver Lake, Cordova Bay and Royal Oak areas, enrolling Grades 8 9 and 10

Students not certain of the school they should attend may telephone 656-1111 for information.

VICTORIA CONSERVATORY of MUSIC Principal Robin Wood, F.R.A.M.
1050 JOAN CRESCENT
384-8018

REGISTRATION FOR FALL TERM HAS NOW BEGUN

The Conservatory offers class and individual Tuition in all Orchestral Instruments, Piano, Guitar, Flamenco Guitar, Lute, Recorder, Harp, Organ, Harpsichord, Kodaly, Orff and Suzuki Methods, Voice, Speech Arts and Drama, Theory, Ear Training and Composition, Saxophone and Electric Organ.

HURRY! ENROL NOW
Personally or by Mail
PROSPECTUS AVAILABLE

ANNOUNCEMENT

BFI Waste Systems Ltd. brings a new garbage removal service to commercial and industrial customers in Victoria.

BFI, the world's leading waste systems company, is pleased to announce the opening of a full-service waste removal facility in the City of Victoria. Although BFI is new to Victoria, our company is well-known in other parts of Canada. In all we serve more than 140,000 satisfied commercial and industrial customers throughout North America and Puerto Rico.

The new BFI Victoria office provides a complete range of waste collection and disposal services—from handling the smallest collection job to designing and operating total in-plant waste systems for industry.

If you have a waste problem or if you are not completely satisfied with your present garbage removal service—give BFI a call. It could be one of the best business decisions you make this year.

- All new collection vehicles
- All new steel containers from 2 to 40 cu. yds.
- Scheduled collection assures dependable service
- Compactors and balers—sales, leasing, service
- Paper recycling systems

The right combination of equipment and schedules can mean lower waste handling costs for you.

BFI Waste Systems Ltd.
478-5323 478-2412

REG MIDGLEY'S

'AMC' GOOD GUYS ARE LOADED

Yes! We are loaded with great new AMC cars and fine, fine Used Cars, Everyone knows prices are going UP, UP so we have stocked up on new 1974s

Yes! We have in trade some beautiful used cars, ready to go at these SPECIAL 1974 PRICES!!

BUY NOW—YOU'LL NEVER BUY FOR LESS!!

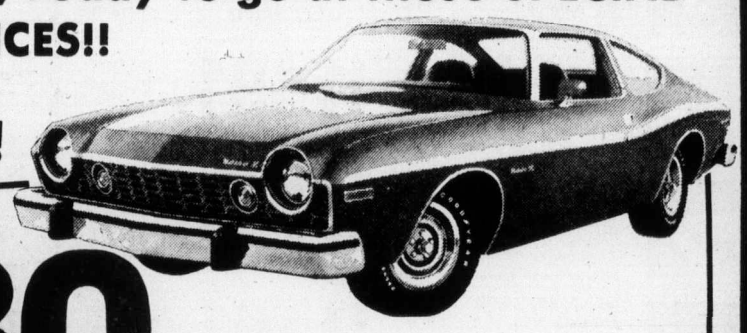

EXECUTIVE-DRIVEN 1974 MATADOR "X" COUPES

We made a special purchase on these American Motors Executives cars. They come with V8 Automatic, power steering, power brakes, radio, wide ovals, mag style wheels, bucket seats and lots of extras. Unconditionally guaranteed.

$4580

BRAND NEW '74 GREMLIN
STILL FROM $2998

BACKED BY AMERICAN MOTORS BUYER PROTECTION PLAN

BRAND NEW 1974 Hornet Sedan
Complete with 232 CID-6 cylinder engine, automatic transmission, wheel covers and whitewalls.
$3800

SAVE ! !
1974 VEGA 2-DOOR
1974 TOYOTA 1600 Sports
1973 JEEP WAGONEER

LOOK!!
'71 TOYOTA CORONA SEDAN
Clean as a new pin! **$2195**

WOW!
1970 PONTIAC SEDAN
Clean, V8 Automatic, Radio and more **$1600**

SUPER!
'73 JAVELIN SST HARDTOP
Red with black interior. Sharp and well equipped **$3895**

MALIBU
'73 CHEVELLE HARDTOP
1 owner beautiful **$3195**

Give A "GOOD GUY" a CALL!! 385-8756
* BOB ALLISON
* GORD STRONGMAN
* PAT PENNEY
* WARREN WALKER

ECONOMY
1972 VOLKSWAGEN BEETLE
One owner. Compare this price **$2295**

CAMINO
'71 GMC Sprint
Custom Canopy great wheels and tires **$3195**

FAMILY SPECIAL
'73 Volkswagen Bus
One owner. Runs like a dream **$4495**

3 ONLY
NEW PARKLANE
HARDTOP TENT TRAILERS **$998**

PRICE DOWN!
'70 Maverick 2-Door
6 Cylinder, standard, clean, economical **$1495**

REG MIDGLEY
MOTORS LTD.
736 CLOVERDALE AVE. Dealer Lic. D8461 **385-8756**

HENDERSON REALTY LTD. 1010 Blanshard

Henderson Realty Ltd.
385-9741

Henderson Realty Ltd.
385-9741

COUNTRY ESTATE

2.25 acres on waterfront overlooking Juan de Fuca Straits and snow-capped Olympic Mts. beyond. Large living room with fireplace, dining room, family room with fireplace, all on view. Four bedrooms and three bathrooms. Beautifully landscaped. Complete privacy. For more details call today. **Price $110,000.** ML8311

BOB GIBSON 658-5153

DRIVE BY 1978 HAULTAIN

Ideal home for family with boat or trailer as there is plenty of paved space and big double carport. 2 bedrooms up; nice L.R., D.R. and new kitchen, extra bdrm., down. Price includes, range, washer and dryer. Spotless, **$47,900**, on excellent terms.

J. G. McCORMACK 592-6214
C. ARNOLD 592-6454

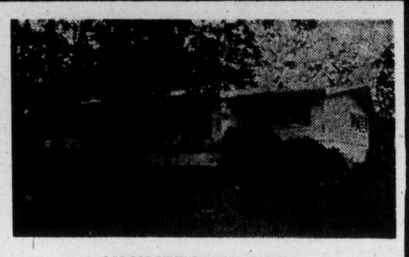

UNIVERSITY AREA

Gracious 5-bedroom family home. 17x14 living room, 19.6x9.6 dining room with floor-to-ceiling fireplace. Spacious kitchen with dishwasher, fridge, stove and oven included. Full high cement finished basement. Double garage. Lot 71x195. **Price $87,500.** Call

BOB GIBSON 658-5153

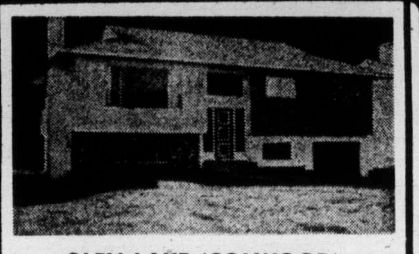

GLEN LAKE (COLWOOD)

New subdivision homes ready for early fall. Home package includes; fully serviced lot, choice of floor plans, colours and carpets to suit, pre-arranged maximum mortgages plus 2nd mortgages if needed. Choose now from **$47,900 to $49,900** Full information from:

HUMPHREY GOLBY 592-6730

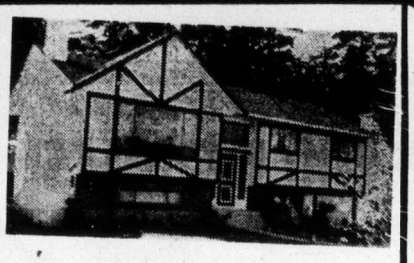

CUSTOM BUILT HOMES

We have lovely lots in Gordon Head and will build to your specifications at prices from $51,500 up, fully financed. Completed homes and serviced lots also available. Arrange now before prices of material and mortgage money go up again. Full details and plans at the office. 385-9741

OPEN HOUSES

SAT. 1:30-4:30
810 MT. NEWTON X RD.

An exceptional quality home with shake roof and natural rough cut cedar siding. Half acre property with wide views across the valley and Saanich Inlet. 1,665 sq. ft. of luxury living, 3 bdrms., gorgeous kitchen and family room. Home and property could not be duplicated under $100,000 today! Asking **$79,500.** Your hostess for Sat

BARBARA ALBERTSON 479-7042

SAT. 1:30-4:30 OPPOSITE 1550 EDGEMONT DR.
OFF MAJESTIC—MT. DOUG PARK

4-level split on 1-3 acre lot in choice Mt. Doug. Refreshingly different floor plan, 4 bdrms., 3 full baths, in line living-dining, big bright kitchen with built-in range and oven Easy financing through owners **$56,900.**

H TOMLIN 477-1327

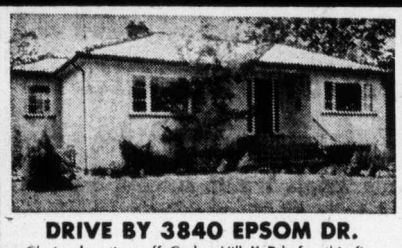

DRIVE BY 3840 EPSOM DR.

Choice location off Cedar Hill X Rd. for this fine stucco home with heavy shake roof and fenced back yard. Newly carpeted living and dining rms., cabinet kitchen has adjoining utility, 4-pce. bath, two nice bedrooms, full bsmt. for further development Vendor will carry a mortgage at favorable rate. Offers to **$47,900.** Excellent financing available at 10½%.

STAN TRONT 477-1327

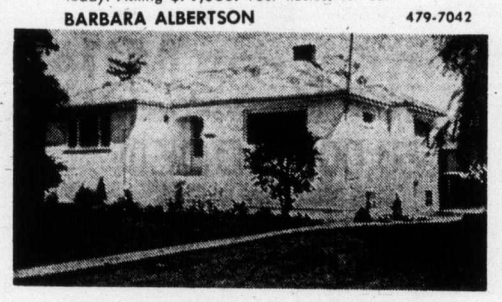

OWNER SAYS SELL—4001 CAREY RD.
FRI. 2-4:30; 6-8:30 SAT. 2-4:30

Located on 2 lots, this immaculate 3-bedroom plus in-law suite in full high basement, separate dining room, drapes and stove included. Today's best buy. Owner leaving town and will look at all offers. Call:

JACK PARKER 598-8352

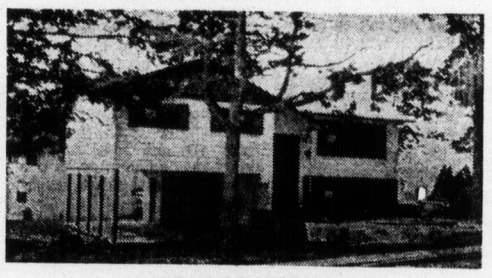

SAT. 1:30-4:30
BRENTWOOD—WATER VIEWS

New, delightful, three-bedroom home on view property with double carport. Maintenance free siding and trees. Asking $49,900, may be handled with low down payment.

C. W. ARNOLD 592-6454
J. G. McCORMACK 592-6214

CHOICE of Two Apartment Zoned Properties in James Bay

52,000 and 50,000 Sq. Ft. Respectively

PHONE
JACK PARKER or HOWARD TOMLIN
598-8352 477-1327

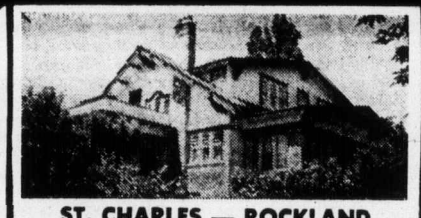

ST. CHARLES — ROCKLAND

A magnificent residence, built 1914. Recently decorated, maintaining the beauty of natural wood and sculptured panelling of that era. Ten rooms mostly huge in almost 4,000 sq. ft. of living area for your family including a self-contained suite or servant quarters. Situated on 2 lge. lots with park-like landscaping of mature trees and shrubs affording privacy to the residents. May I show you through? Asking $129,000.

STAN TRONT 477-2829

ALL YOU NEED IS APPROXIMATELY $5,000

ANOTHER $5,000 GOVERNMENT 2nd MORTGAGE FOR YOU, APPROXIMATELY $40,000 AT 11%. IT'S A ONCE IN A LIFE TIME CHANCE TO BE ABLE TO LIVE OPPOSITE A BEAUTIFUL MARINA WITH UNOBSTRUCTED OCEAN VIEW FOR SUCH A LOW PRICE.
ONLY FOUR HOMES AVAILABLE AND ONE TO BE OCCUPIED BY THE BUILDER. RIGHT ON, IT'S A DEAL.

IN BEAUTIFUL BRENTWOOD — BRENTWOOD DRIVE

BILL KAPTEYN 592-7623

AT HENDERSON'S WE HAVE:

- ★ Serviced lots in several locations. Priced from $16,500 to $25,000.
- ★ Package home deals for those who buy a lot from us. You will save money!
- ★ Prearranged financing for all our new homes. For example, one of our Brentwood homes lists at $49,900 — 1st mtge. $40,000 @ 11%, B.C. 2nd $5,000 (if not eligible we will take 2nd mtge. ourselves) this leaves only $4,000 needed to complete.
- ★ Up to the minute information on the home market, and we are out to help you. Today's tip reminds you that building costs are still rising by at least 2% per month.

TOD-HACKETT CONSTRUCTION LIMITED

"BUILDING A BETTER WAY WITH LOVE"

Give two children each a hammer, some nails and a stack of scrap lumber. One child has a new puppy but the other child doesn't. Tell them to build a doghouse.

The child with a puppy builds the most beautiful, tight, spacious little doghouse he can. The other child slaps something together. Identical materials, different doghouses.

Somehow, the child with a puppy to occupy his creation puts something extra into his doghouse. Maybe he thinks about it a little longer beforehand. Maybe he cares about the life of that doghouse a little more.

We like to think we build our homes the way a child would build a doghouse for a new puppy. With love. No bones about it.

Custom Plans and Quality Designed Homes in Choice Locations

Through our association with Henderson Realty Ltd. we can build a house, sell your present one or arrange mortgages and secondary financing. Many houses already under construction carry excellent 1st mortgages.

... a family affair

Tod Hackett is an established builder. We have expanded rapidly only because we have an excellent reputation with Banks and mortgage companies . . . people who know construction.

Because of our volume buying we can purchase materials for less. We bought subdivisions and developed our own raw land before prices rocketed this spring. We can therefore afford to sell to you for less money. Less than any competition.

For a lot, Spec or Custom Home talk to Henderson Realty Ltd.
385-9741

Former champ builds lead in Canadian Amateur play

USING PUTTER as a plumb-bob, Doug Roxburgh lines up a putt during second-round action in the Canadian amateur championship at Winnipeg. At 139, he holds a three-stroke lead.

WINNIPEG — Doug Roxburgh, regaining the form which won him the title in 1972, shot a second-round 70 Friday to take the lead in the Canadian amateur golf championship.

The 22-year-old university student from Vancouver, who surprisingly missed retaining his place on the inter-provincial team, has a three-under-par 139 for his first two trips around the 6154-yard Niakwa Golf and Country Club course.

That has him three strokes ahead of David Hueber of Fort Wayne, Ind., and Brian Bamford of Saskatoon, the only other two golfers who have managed par or better at the half-way point.

Hueber managed a second-round 69 although he got the worst of the changing weather conditions. He said the temperature was about 39 degrees when he teed off and that the had to play in a fog until the 12th hole, when the sun finally triumphed.

Bamford, who had a second-round 70, got his boost when he aced the 173-yard 13th hole. It was his fifth hole-in-one for the 28-year-old.

Robert Watson of White Rock, B.C., the surprise first-round leader with a 67, was also one of the early starters and to the problems caused by the fog he added some of his own with a balky putter. He finished with a 78 to join a large group at 145.

That was only good enough for a 10th-place tie. In a third-place tie at 143 are Ken Doig of Seaforth, Ont., Graham MacIntyre of Halifax and Rocky Waitt of Wichita. Tied for sixth place at 144 were Ontario veteran Nick Weslock, Calgary veteran Doug Silverberg and Bob Mitchell of Richmond, B.C.

Weslock, 56 and playing less than a year after an operation which left him with a steel ball in his left hip, toured the course with a heavily-taped lower leg to ease the pain of shin splints. He managed a 73.

Two Victoria golfers were among the top 23. Mike Zichy was in the group at 145 after a second-round 73, and Dave Mick was at 146 after his second 73.

Other Victoria golfers found the going tougher. Bob Beauchemin, who was in a challenging position after a first-round 70, slipped to a 78; Cee Ferguson had an 80 to go with his first-round 71 and Mike Gray is at 157 after his second-round 82.

Brad MacLeod of Victoria, who carded a 78 on Thursday, did not turn in a card Friday.

★ ★ ★

Doug Roxburgh	69-70—139
David Hueber	73-70—142
Brian Bamford	72-70—142
Ken Doig	70-73—143
Graham MacIntrye	73-70—143
Rocky Waitt	73-70—143
Nick Weslock	71-73—144
Bob Mitchell	73-71—144
Doug Silverberg	74-70—144
Charles Gibson	73-72—145
Bob Harris	73-72—145
Robert Watson	67-78—145
Ken Wassien	73-72—145
Harold Pasechnick	75-70—145
Mike Zichy	72-73—145
James Fair	70-75—145
Bruce Brewer	73-72—145
Robbie Jackson	74-72—146
Terry More	74-72—146
Jim Nelford	72-74—146
David Mick	73-73—146
Gary Cowan	75-71—146
Terry Moores	74-72—146

Amateur ties for lead

GOLDEN, Colo. (AP)— Amateur Carol Flenniken shot a five-under-par 67 Friday and was tied with JoAnne Washam for the lead after the first round of a $35,000 Ladies Professional Golf Association tournament.

Mrs. Flenniken toured the front nine of the 6500-yard par-72 course in 32 — four under par — then shot 35 on the back nine.

Sandra Post, formerly of Oakville, Ont., but now living in the United States, had a 74.

And still champ

SEATTLE (AP) — Nancy Lopez of the United States won her third straight women's Western Golf Association junior championship Friday, beating Pamela Johns of Toronto, 3 and 2.

Former Island pitcher on strong Ontario staff

By KING LEE

Oshawa Tonys loom as a strong contender for the Canadian senior men's softball title won last year by world-champion Richmond Hill (Ont.) Dynes.

The national tournament gets under way Sunday at Royal Athletic Park with preliminary, round-robin play going until Thursday when the top four of 12 teams advance to the double-knockout championship round.

Teams are divided into two sections of six squads each for the preliminary round and each club will play five games.

Tonys appear to be the strongest team in the "Red" division, which includes St. Vital Flocking Ducks from Manitoba, St. John's Stoke Angels from Newfoundland, Saskatoon Merchants, Yellowknife Twins and Yukon All-Stars.

Tonys came through a tough provincial championship to earn the right to play in the Canadian event, winning seven straight games after losing their opening in the 24-team, double-knockout Ontario championship.

Oshawa defeated Toronto Globals and lefthander Pete Landers, 3-2, 1-0, in the last two games to take the title.

Landers, who was picked up by Victoria Bate Construction representing B.C. for the third straight year for the 1971 Canadian tourney, is one of two pitchers picked up by Tonys.

Victoria fans will remember Landers with Campbell River Tyees of the Northwest International Fastball League in 1971. He currently has a 27-7 record and a 1.01 earned run average with Globals in the Ontario Fastball League.

The other pickup is right-hander Ed Neudorf of Niagara Falls McRaes. Besides owning a 15-4 record, Neudorf leads the league with a batting average in the .360s, has six home runs and can play any position in the infield or outfield.

The additions brings Oshawa's pitching staff up to five. Paul Wannamaker (13-10), Barry Timbers (10-9), who was picked up by Richmond Hill for last year's championship and pitched the deciding victory, and Wayne Colley (8-4) are the regular pitchers for the managing triumvirate of Ron Wright, who has been managing Oshawa for six seasons, and rookie-managers Ken Courtney and Ron Bradley.

Tonys' catchers are Bob Solomon and Palmer Knight, first-basemen are Jack Sneddon, who tops Tonys with .366 batting average, and Bob Young, second-basemen are Dave Stewart, Brian Campbell and Don Hudgin, shortstop is Paul Gibbens and third-baseman Jim Rowden.

In the outfield are Phil Solomon, the leader in runs batted in with 15, George Redshaw, Daryl Hudgin, Neil Foster and Dan Logeman. Foster and Logerman made the trip to Victoria but are limping because of knee problems.

Tonys have a 31-23 record and are tied for second place with St. Catharines Jericho Sports in the OFL, behind Globals. The league season is not over yet.

West leads sliced

Only Boston Red Sox have a comfortable lead in major league baseball's four division races.

Things tightened again in the Western Divisions Friday night while St. Louis Cardinals maintained their one-and-a-half game lead on Pittsburgh Pirates in the National League East.

Los Angeles Dodgers, who halted a slump earlier in the week when they got a chance at the lowly Chicago Cubs, are now only panting distance ahead of the eager Cincinnati Reds. And Oakland Athletics are finding it unexpectedly difficult to repeat in the American League West, which has the dogged Kansas City Royals edging closer.

The Dodgers fell, 2-1, Friday to the Cardinals when Lou Brock hit a two-out single in the ninth inning. It made a loser out of Mike Marshall, who was appearing in his 83rd game of the season and now owns a 12-9 record.

While the Dodgers were finding runs difficult to come by, the Reds plastered Montreal Expos, 10-7. The difference was a six-run fifth inning — a seven-hit surge which featured a three-run homer by Johnny Bench. Results left the Reds within two and a half games.

The Royals, only three games out on the losing side, just missed in an effort to slice a game and a half off the Oakland lead. But they went down, 0-1, to Milwaukee Braves in a 13-inning battle which closed out a double-header.

Royals won the first game, 8-4, to wind up only four games out of the lead. The Athletics were shut out, 3-0, by the Red Sox as veteran Luis Tiant came up with another fine performance to become the first major league pitcher to win 20 games this season.

Additional sport Pages 16 and 17

★ ★ ★

NATIONAL LEAGUE

Eastern Division	W	L	Pct.	GBL
St. Louis	66	60	.524	—
Pittsburgh	64	61	.512	1½
Philadelphia	63	62	.504	2½
Montreal	58	64	.475	6
New York	53	69	.434	11
Chicago	51	71	.418	13

Western Division	W	L	Pct.	GBL
Los Angeles	76	47	.624	—
Cincinnati	76	50	.603	2½
Atlanta	69	56	.552	9
Houston	64	60	.516	13½
San Francisco	56	70	.444	22½
San Diego	49	77	.389	29½

St. Louis 000 001 001—2 8 0
Los Angeles 001 000 000—1 8 1
McGlothen 14-8, Garman (9) and Simmons; Rau, Marshall 12-9 (8) and Yeager. Home run: St. Louis — Simmons (16th).

Chicago 100 000 000—1 4 0
S. Francisco 000 000 000—0 9 0
Reuschel 12-9 and Swisher; Barr 10-7, Sosa (8) and Rader.

New York 000 003 000 0—3 7 1
Atlanta 000 100 101 1—4 11 1
Matlack, McGraw 4-7 (9) and Grote; Reed, House (8), Leon 3-4 (10) and Correll.

Second Game
New York 000 000 000—0 3 2
Atlanta 021 200 10x—6 10 0
Parker 4-12, Cram (4), Aker (6), Miller (8) and Hodges; Krausse 4-2, House (7) and Oates. Home runs: Atlanta—Krausse (1st), Evans (17th).

Cincinnati 100 063 000—10 13 1
Montreal 201 003 100—7 14 3
Billingham, Hall (5), C. Caroll 10-3 (6) and Bench; Walker 2-4, Montague (5), Carrithers (7), Renko (8) and Foote. Home runs: Cincinnati—Bench (26th); Montreal—Davis (8th), Foote (9th).

Philadelphia 000 000 000—0 3 0
Houston 000 001 00x—1 3 1
Ruthven 6-10, Garber (8) and Boone; Dierker 8-8 and Herrmann.

AMERICAN LEAGUE

Eastern Division	W	L	Pct.	GBL
Boston	70	54	.565	—
Baltimore	63	61	.508	7
New York	63	61	.508	7
Cleveland	61	60	.504	7½
Milwaukee	61	65	.484	10
Detroit	58	67	.464	12½

Western Division	W	L	Pct.	GBL
Oakland	71	55	.563	—
Kansas City	66	58	.532	4
Texas	65	62	.512	6½
Chicago	61	64	.488	9½
Minnesota	60	66	.476	11
California	50	76	.397	21

Oakland 000 000 000—0 6 1
Boston 100 002 00x—3 10 1
Blue 14-12, Fingers (6) and Tenace; Tiant 20-8 and Montgomery. Home runs: Boston—Harper (5th).

Minnesota 010 000 000—1 6 0
Baltimore 000 004 00x—4 7 0
Goltz 6-7, Campbell (7) and Borgmann; McNally 12-9 and Williams. Home runs: Baltimore—Williams (10th).

Texas 004 010 000—5 9 1
Detroit 000 000 200—2 4 0
Hargan 10-8 and Sundberg; Coleman 10-12, Fryman (3), Lemanczyk (7) and Lamont, Wockenfuss (9). Home run: Detroit—Nettles (4th).

California 021 000 010—4 8 1
New York 122 230 00x—10 14 0
Lockwood 2-5, Lange (3), Quintana (5), Pina (8) and Rodriguez; May, Tidrow 10-10 (3) and Munson. Home run: New York—White (4th).

Cleveland 000 000 001—1 7 2
Chicago 000 101 00x—2 9 1
Peterson 8-9, Wilcox (6), Ellington (6) and Duncan; Kaat 14-11 and Hermann.

Kansas City 042 001 010— 8 12 0
Milwaukee 000 100 300— 4 11 2
Busby 19-10, Mingori (7) and Martinez; Champion 8-3, C. Wright (2), Castro (6) and Porter, C. Moore (8). Home run: Kansas City — Solaita (6th).

Second game
Kan City 000 000 000 000 0— 0 6 1
Milkee 000 000 000 000 1— 1 9 0
Briles, Hoerner (9), McDaniel 1-4 (9) and Healy; Slaton, Murphy 6-4 (11) and Moore, Porter (10).

Exhibition Park

Racing results

VANCOUVER — Results of Friday night's thoroughbred racing at Exhibition Park (today's entries on Page 16):

First Race—$1,750, claiming, three and four-year-olds, six and a half furlongs:
Foreign Minister (Carter) $6.70 $5.50 $3.60
Clayton Star (D'Amours) 29.40 6.90
Mid Morning (Travers) 2.40
Also ran: Silver Scamp, Burnside, Craigbe, Golly Belle, Twilight Romance, Rania, Pirate Lil. Time 1:21. Quinella paid $141.70.

Second Race—$1,750, claiming, three and four-year-olds, six and a half furlongs:
Morning Story (Carter) $9.60 $5.50 $4.00
La Belle Rouge (Brownell) 16.20 7.20
Swift 'N Easy (Walker) 4.20
Also ran: Ruler D, Sullys Wind, Treble Treasure, Kensington Drive, Grand Enterprise, Man A Sault, Snow Patch. Time 1:19 1-5.

Third Race—$1,750, claiming, three-year-olds and up, six and a half furlongs.
Canada Hemp (Carter) $8.10 $3.40 $2.70
Blessed Star (J. Arnold) 3.10 2.50
Coin Money (Travers) 3.00
Also ran: Marishkas Gal, Janmarie, Woodys Colleen, Harrezmos, Winning Motion, Dolly Ayre, Angelic Shirl. Time 1:19 4-5.

Fourth Race — $2,400 claiming, three-year-olds, six and one-half furlongs.
Sunrise Belle (Carter) $16.00 $6.10 $4.00
Double Dev (J. Arnold) 4.60 4.00
Running Pool (Frazier) 3.40
Also ran: Regal Leo, Magic Blue, Shot O Glory, Storm Princess, McLeod Breeze, Roll On Home. Time 1:20 4-5. Exactor paid $86.10.

Fifth Race — $2,950 claiming, three-year-olds, six and one-half furlongs.
Ship Ashore (Travers) $5.40 $3.80 $2.90
Faithlea (D'Amours) 8.80 4.70
Young Hopeful (Sanchez) 4.20
Also ran: Rains Rebel, Bull Elk, Als Patient, Salt Chuck, Fancy Fields, Jennie C, Jim Gatus. Time 1:19.

Sixth Race — $2,900 claiming, Fields, Jennie C, Jim Gatus. Time 1:19.

Sixth Race — $2,900 claiming, three-year-olds and up, one and three-eighths mile.
Neily Schmidt (Salas) $9.70 $5.40 $3.70
Zircono (Gibson) 9.60 6.00
Scottish Crystal (J. Arnold) 4.70
Also ran: Whistlin' Wise, Alderisimo, Austin Tayshush, Indian Painting, Avon Fleet, Oat Man. Time 2:22 3-5. Exactor paid $84.60.

Seventh Race — $2,600 claiming, three-year-olds, one and one-sixteenth mile.
Paddy Grant (Salas) $20.00 $9.20 $6.00
Diddem Dan (J. Arnold) 10.60 7.80
King Crimson (Frazier) 7.00
Also ran: Darling Tenuity, Nicola Captain, Scotch Or Water, B Laurel, Justice Rules, Quality Now. Time 1:47 2-5.

Eighth race — $3,300 claiming, three-year-olds and up, six and one-half furlongs:
Citizens Award (Cuthbertson) $6.90 $3.90 $2.80
Benpower (Carter) 7.20 4.60
Tolaquilio (Chabara) 2.80
Also ran: Jackshot, Flying Pennant, Strong Item, Avalon Isle, Pirate Queen. Time: 1:19 1-5.

Ninth race — $3,300 claiming, three-year-olds, six and one-half furlongs:
Sinful Pat (Carter) $8.90 $4.30 $2.90
Caraine (LeBlanc) 3.70 2.70
Bendaway (Dailey) 2.80
Also ran: Pirate Charger, Swing Me Willie, Lady Latimer, New Pride. Time: 1:18 3-5.

Tenth Race — $2,900 claiming, three-year-olds and up, one and three-eighths mile:
Big N Good (Sanchez) $6.90 $4.20 $2.70
Hasty Pirate (Frazier) 3.30 2.50
Beau Cecil (Chabara) 3.30
Also ran: Royal Alder, Malibu Ruler, Black Days, Admiral Prince, Berkeley Queen. Time: 2:21 3-5. Quinella paid $7.90.
Attendance 14,698. Mutuel handle $701,892.

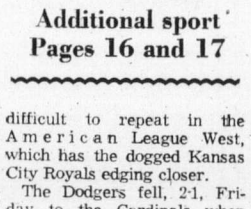

According to the Solunar Tables calculated for this area, the best times for hunting and fishing for the next 48 hours will be as follows (Times shown are Pacific Daylight Times):

	Minor	Major	Minor	Major
	A.M.		P.M.	
TODAY				
	11:25	5:35	11:45	6:05
TOMORROW				
	—	6:25	12:20	6:50

Minor periods, shorter in duration, light type.
Major periods, lasting 1½ to 2 hours, dark type.

Hardship case millionaire

WASHINGTON (AP) — Phil Chenier, classified as a "hardship case" only three years ago, has become the latest of the instant sports millionaires.

Chenier, 23-year-old guard, signed a seven-year contract with Washington Bullets of the National Basketball Association for what was described as "in excess of $1 million."

There were unconfirmed reports, however, that the contract was for an estimated $2.8 million, or some $400,000 a year.

Bounty $400 tonight

Will the number 13 be lucky tonight for Gary Kershaw at Western Speedway?

The seemingly-unbeatable Kershaw goes after his 13th super-stock main-event victory in a row tonight while the rest of the drivers will be out after the $400 offered to anyone who can beat Kershaw and his 1965 Chevelle.

About the only other interesting battle shaping up is the stock-car points race with Al Smith leading Al Wade by 101 points and third-place Ray Vatcher only 105 points off the pace.

Time trials start at 7 p.m. and racing at 8:00.

DOLPHIN JR. FOOTBALL
SEASON GAME
MARCA LOMAS
Sunday, Aug. 25, 1:00 p.m.
McDonald Park
Collection

The Longacres Mile
SUNDAY, AUGUST 25TH
$50,000 ADDED
THE BIGGEST PURSE IN THE NORTHWEST
SATURDAY, SUNDAY & HOLIDAYS PARADE-TO-POST 1:15
Longacres Spend the day.
CHILDREN UNDER 10 NOT ADMITTED

$400 BONUS!
TO MAIN EVENT WINNER
To Any Driver Who Can Beat This Man!

GARY KERSHAW
SATURDAY NIGHT
★ SUPER STOCKS ★
★ STOCK CARS ★
Time Trials 7 p.m. Racing 8 p.m.
Adults $3.00; Students $2.50
Children 6-12 50c
Rain Date Monday 7 p.m.
WESTERN SPEEDWAY

VICTORIA COUGAR FANS
DON'T MISS THIS CHANCE!!!

Last season's "Rookie of the Year" Peter Morris

ONE SEASON TICKET HOLDER WILL WIN A
1974 CELICA LT
A Bonus for Victoria Cougar Season Ticket Holders

YOU COULD BE THE LUCKY ONE!

The Victoria Cougars with the courtesy of Saunders & Hitchman Ltd. have donated a brand new Toyota LT to a Lucky Season Ticket Holder. NAME WILL BE DRAWN AT THE LAST LEAGUE GAME MARCH 29th, 1975.

Here's how it works! When you purchase a season ticket your name goes into the draw box. That's all you have to do. Every season ticket holder will have a chance and at the last league game after the draw you could be the lucky one riding home in your brand new Toyota Celica LT.

GOOD LUCK

So Book Your Season Ticket Today
Send the coupon to Pat Ginnell at the Imperial Inn
107 Imperial Inn, 1960 Douglas St., Victoria, B.C.
385-5611 or 385-0233

PLEASE RESERVE MY SEAT FOR THE
1974-75 Western Canada Hockey League Season
CHECK ONE:
( ) I am a season ticket holder now and would like to renew the following seat(s) Sec. ..... Row ..... Seats .....
Adult ..... Student and O.A.P. ..... Child ..... (under 12 yrs. old)
( ) I would like to become a season ticket holder next season.
I would like to reserve Sec. ..... Row ..... Seats .....
My second choice is Sec. ..... Row ..... Seats .....
Adult ..... Student and O.A.P. ..... Child ..... (under 12 yrs. old)
NAME .....
ADDRESS .....
TELEPHONE No. .....

Speaking briefly

Rosemary fires no-hitter for B.C.

EDMONTON — Victoria's Rosemary Fuller pitched a no-hitter Friday in British Columbia's 16-0 victory over New Brunswick in the Canadian senior women's softball championship here.

The 20-year-old righthander and catcher Joanne Mick of Victoria CJVI Vicettes joined Canadian-champion Vancouver Green and Louie for the national tournament.

Miss Fuller, who had Miss Mick behind the plate, faced only 22 batters in the seven-inning contest, striking out 11 batters and giving up a full-count base on balls which spoiled what would have been a perfect game.

Miss Fuller was in left field in British Columbia's second victory of the day, a 19-1 trimming over Yukon Territory.

Miss Fuller also came on in relief in the fifth inning with the bases loaded and pulled B.C. out of a jam, leading her team to an 8-3 victory over Alberta.

B.C. is 4-0 in the "Blue" division while Ontario leads the "Red" section with the same record.

Wendy Barlow in net final

OTTAWA — Top-seeded Wendy Barlow of Victoria and second-seeded Susan Dale of Toronto meet today in the girls' 14-and-under singles final of the Canadian Closed junior tennis championships.

Both had relatively easy semi-final victories Friday, Miss Barlow downing third-ranked Claire Lardner of Toronto, 6-1, 6-1, and Miss Dale defeating fourth-seeded Karen Kettenacker of Vancouver, 6-0, 6-3.

In the 18-and-under final, Mandy Parsons of Vancouver, a 7-5-6-4 upset winner over top-ranked Marjorie Blackwood of Ottawa, will meet second-seeded Patti Moran of Vancouver, a 6-2, 6-0 winner over Roxanne Nelson of Calgary.

Lisa Senn of Toronto and Sandy Sutherland of Vancouver, ranked one-two, respectively, in the 16-and-under singles, will meet in the final of that age bracket.

Third win for Courageous

NEWPORT, R.I. (AP) — Courageous recorded her third straight victory Friday over Intrepid in the America's Cup final trials to select the United States defender.

Courageous won by four minutes and 51 seconds in a race on Rhode Island Sound which was ended on the third leg after 11 miles of sailing.

The boats were to have raced the full 24.3-mile America's Cup course. But the New York Yacht Club's race committee, as has been its custom in this series, ended the race when it stopped being a contest.

Meanwhile, the Australian 12-metre yacht Southern Cross out-sailed the French yacht France by 3:37 over the 24.3-mile course in the second race of a best-of-seven series to select a challenger for this year's America's Cup. Southern Cross won Thursday's opening race by 7:32.

Pakistan batsman hits 240

LONDON (AP) — Zaheer Abbas hit 240 Friday and led Pakistan in a massive assault on England in the third and final cricket test match at the Oval.

The Pakistanis declared at 600 for seven — their third highest total in test cricket. England, given 35 minutes of batting after a hot and tiring day in the field, lost David Lloyd and finished on 15 for one.

Richard senior dies at 75

ONESIME RICHARD, father of **Maurice** and **Henri Richard** of the Montreal Canadiens of the National Hockey League died Friday in Montreal after a lengthy illness. He was 75 . . . Trading continued between National Football League teams with St. Louis Cardinals sending centre **Wayne Mulligan**, running-back **Cliff McClain** and a draft choice to Chicago Bears for wide-receiver **Earl Thomas**; Baltimore Colts sending offensive-tackle **Tom Drougas** to Denver for a draft choice and San Diego Chargers acquiring defence-tackle **Dave Rowe** from New England for a sixth-round draft pick . . . **Ruffian** set a stakes record of 1:08 3-5 for six furlongs at Saratoga in winning her fifth straight win . . . **New Westminster Rebels** trimmed **North Vancouver Totems**, 13-8, to win the best-of-five west coast Senior B lacrosse final, three games to two . . . **Ulrike Richter** of East Germany smashed her own world record with a time of one minute, 3.30 seconds for the 100-metre backstroke in Vienna . . . **Billy Muffett** was named to succeed **Tom Morgan** as pitching coach with California Angels of baseball's American League. Morgan quit Wednesday after being told his contract would not be renewed . . .

Teamsters top Alberta champions

HALIFAX — Esquimalt Teamsters Friday passed their first test in the four-team Canadian junior "B" lacrosse final.

The British Columbia champions, rushing off to a commanding lead, bested Edmonton Blues, 13-8, before about 450 fans in the dingy Centennial Arena.

It was the first game of the round-robin preliminary playoff, which also includes Halifax Olands and Whitby B. and R. Transfer. The top two clubs in the round-robin meet Sunday night in a sudden-death finale.

John Entzminger, who had four goals and an assist, and Kim Browning, who scored three times and made five scoring passes, paced the Vancouver Islanders. Steve Buckley had two goals and two assists, and Rick Lapointe, who played only briefly because of a sore ankle, had a goal and four assists.

Gerry Cadwallader, Darrell Deane and Doug Angrove each scored once, and Al Radley, who played a steady game in goal, contributed to the attack with two assists.

Teamsters raced off to an 8-1 lead, and then gradually slowed as the humidity and the effects of their cross-country trip seemed to take effect. They were a comfortable 11-3 after two periods, but were outscored, 5-2, in the final 20 minutes.

Although pleased with the play of his club, coach Archie Browning of Teamsters was unhappy with the playoff arrangements and format.

Original plans called for the teams to play the first two periods without stopping the clock, and Browning won a concession after a protest. It was agreed that the straight time would be dispensed with for the last five minutes of each of the first two periods.

However, the format remained unchanged although it could mean that a team which won the round-robin part of the playoff by 3-0 could lose its championship chance through a first defeat and leave as champion a team which had also lost once. Or even twice.

Teamsters complete their round-robin play today, meeting the Ontario champions this morning and the Maritime champions tonight.

Cox, Fowler lead B.C. Open field

VANCOUVER (CP)—Bob Cox of Richmond and Frank Fowler of Calgary shared the lead Friday after the first round of the 54-hole, $20,000 British Columbia Open golf tournament.

Both shot four-under-par 68s over the Point Grey Golf and Country Club course, but there were a dozen other par-breakers to indicate that there will be a real scramble for the title won last year by Toronto's Gary Bowerman.

Only a stroke behind was a group of five headed by Bob Panasiuk, the long-hitting Windsor pro who has won three provincial Opens this year and is the leading money-winner on the Canadian tour.

Tied with Panasiuk at 69 were Bowerman and three U.S. pros—Bob Henning of Bermuda Dunes, Calif., Jim Barker of San Antonio and Bob Duden of Oregon.

A group at 70 included Bill Wakeham, the resident pro at Vancouver Island's Cowichan Golf and Country Club and winner of the Washington State and Northwest Opens this year.

Tied with Wakeham were Elwin Fanning of Seattle, John Kindred of Sarasota, Fla., and Russ Fischer of Mexico City.

John Morgan of Victoria, who shot a 66 Thursday to be the top pro in the pro-am competition, shot a 72, one stroke better than fellow-townsman Mike Buckley. Carl Schwantje of Victoria was among the top amateurs with a 74.

Panasiuk, fully confident that he is about to grab his fourth title of the year, moved into contention with birdies on the 13th, 15th and 18th holes.

He got a big break on the 15th. He missed the fairway with his drive and came out of the rough a bit strong. But he was right on target, his ball hit the flagstick and wound up only 10 feet from the cup instead of well over the green. Panasiuk took full advantage by making the putt for his birdie.

★ ★ ★

Bob Cox, Richmond	68
Frank Fowler, Calgary	68
Bob Panasiuk, Windsor	69
Bob Duden, Portland	69
Bob Henning, Calif	69
Jim Barker, San Antonio	69
Gary Bowerman, Toronto	69
Bill Wakeham, Cowichan	70
Russ Fischer, Mexico City	70
Elwin Fanning, Seattle	70
John Kindred, Sarasota	70
Gary Nicholson, Vancouver	71
Tom Storey, Las Vegas	71
Rick Jetter, San Jose	71
Jason Paukkunen, Vancouver	72
Moreno Caso, Seattle	72
John Morgan, Victoria	72
Denny Tyson, Bremerton	72
Leon Deckire, Toronto	72
Gar Hamilton, Weston	72
Steve Groves, Ohio	72
Mike Hovan, Red Deer	72
Doug Robb, Vancouver	72
Moe Norman, Gilford	73
Danny Talbot, Beloeis	73
Rick Strouse, Calif.	73
Norm Burns, Mission	73
Dave Barr, Kelowna	73
Mike Buckley, Victoria	73
Bill Tape, Kitchener	73
Terry Weins, Vancouver	73
Ed Jonsson, Bellevue	73
Ray Carrasco, Calif.	73
Don Ross, Surrey	73
Finn Sorenson, White Rock	73
Keith Stanwood, Idaho	73
Jim McLean, Mazatland	73
Ed Bymann, Colorado	73
Greg Pitzer, Savannah	73

Bermuda XI earns berth

TORONTO (CP) — A goal by Steven Smith at the 30-second mark of the second half gave Bermuda a 1-0 win over the Dominican Republic in an international youth soccer tournament game Friday night.

The win assured Bermuda, one of four countries in Group I, of a berth in a series to decide the Confederation of North-Central America and Caribbean Soccer Association title.

Canada, 2-0 in Group I, will also compete in the series next week, which involves the top teams and second-place finishers from each of three groups.

Newest canuck

VANCOUVER (CP) — Vancouver Canucks of the National Hockey League have announced the purchase of goaltender Ken Lockett from the Baltimore Clippers of the American Hockey League.

INFANTRY

IT'S NOT ALL FOOTWORK. Once you've completed your basic training, you begin training in an infantry speciality. You could become a surveillance equipment operator, a driver, a weapons specialist, a communicator or a parachutist.
If you are between 17 and 24, a Canadian Citizen, and have grade eight or better we may have the opportunity you've been looking for.
For more information visit your local Canada Manpower Centre or come on in and see us:

Canadian Forces Recruiting Centre
1002 Wharf Street, Victoria
Phone — 388-3547

ESQUIMALT HOCKEY REGISTRATIONS

ESQUIMALT SPORTS CENTRE

Aug. 24 ..... 10 a.m. - 1 p.m.
Sept. 4 ..... 6 p.m. - 8 p.m.
Sept. 7 ..... 10 a.m. - 1 p.m.

Registration Fees $35.00
Family Plan $70.00 (2 boys), $10 each additional boy
Pre-pup Ages 6 - 8 $25.00

CURLING—
—DANCES
BANQUETS—
PHONE PLAYLAND
479-7188

SALMON COUNTRY
PEDDER BAY
marina
BOAT RENTALS • GUIDE SERVICE
RAMP • WHARFAGE
ATTENTION FISHERMEN
Recommended fishing times for best feeding activity in local waters.

Date	Major a.m.	Minor p.m.
25th	12:45-2:45	—
26th	6:20-8:20	2:35-4:35
27th	5:15-7:15	3:05-5:05

ROCKY POINT RD. • 478-1771

ANGLERS ANCHORAGE MARINA
Brentwood Bay
Foot of Marchants Road

Under New Management
NEW FIBREGLASS BOAT RENTALS
Bait, Fishing Tackle for Sale and Rent
PHONE TODAY FOR RES.
652-3531

Brian Duncan, Salesman at McCallum Motors Says:
HAVE I GOT A TRUCK AND CAMPER FOR YOU!
1974 DATSUN 620 SPORTRUCK WITH OKANAGAN CAMPER
McCALLUM MOTORS
1101 Yates Street D6822 382-6122

LUMBER
HOME IMPROVEMENTS
PANELLING SALE!
STOP! LOOK! COMPARE!

ASPENITE 5.49
4x8x¼ Waterproof, weatherproof — attractive inside or outside.

MAHOGANY 4.49
DEEP TONE. 3 colors. Pre-finished. All No. 1 Grade.
BEST PRICE

HARDBOARDS
BURLAP—Unique burlap texture. These sturdy panels are ideal for recreation rooms. 4x8x¼—3 colors.
BEST PRICE
STOCKADE — Rough sawn appearance lends rustic air to your home. White, brown and grey. 4x8x¼.
BEST PRICE 4.95

VINYL SHIELD 4.95
Resilient vinyl finish in 6 attractive patterns. ALL NO. 1 GRADE.
BEST PRICE

EMBOSSED PECAN 6.89
These panels are beautiful. 6 various patterns to choose from.
BEST PRICE

OTHER GREAT PANELLING VALUES
BEST PRICE
PORTSMOUTH—Rough plank and peg design. In moss, hemp and charcoal finishes 9.95
RENFREW SLATE—Embossed No. 1 Grade 6.59
OLD WORLD—Embossed distinctive pattern in spice and walnut finishes 6.59

EXOTIC WOOD
Best hardwoods, beautiful finish . . .
BEST PRICE—
VALLEY FORGE BIRCH 10.95
WALNUT V-GROOVED 15.95
HOKUSAN RUSTIC TEAK 19.95

CABINET STOCK
For the home furniture maker. All sheets are 4x8x¾. Lumber and plywood core.
THIS WEEK'S SPECIAL
KNOTTY PINE— Regular price 28.95 25.95
ROTARY MAHOGANY 26.95
RIBBON MAHOGANY 29.95
ELM 28.95
ASH 44.95
TEAK 54.95
¼" ROTARY MAHOGANY—No. 1, waterproof glue; ideal for boat builders, furniture makers, etc. Beautiful grain and pattern. SHEET 8.15
¼" ASH—For high quality furniture making or wall panelling. For the executive look. SHEET 19.95

PLYWOOD — BEST PRICES

SANDED, D		UNSANDED, D	
¼ 6.50	⅝ 9.10	⅜ 5.25	⅝ 7.95
⅜ 6.75	¾ 10.95	½ 6.60	¾ 9.95
½ 8.15			

PARTICLE BOARD
⅜ 3.75 ⅝ 5.20
½ 4.50 ¾ 6.95

Spruce Shelving
Top quality lumber—excellent finish.
1x6, lin. ft. 26¢
1x8, lin. ft. 36¢
1x10, lin. ft. 48¢
1x12, lin. ft. 56¢

Partaboard Shelving
11¼"x96"x¾". EACH 2.95

CEILING TILE
This is Canadian made Johns - Mansville tile. ALL 64 SQ. FT. BOXES
12x12 12.95, 16x16 12.95
12x24 12.95, 16x32 14.50

PRE-HUNG DOORS
All sizes in stock. Each 25.95
(Passage sets extra)

CLEAR-OUT LOADS
Made up from jag-end lots left over in the yard. Selling well below regular prices. Priced by the load. Good quality and good tallies.
LOAD NO. 1— 2x4 Econo Fir, 472 F.B.M. 30.00
LOAD NO. 2— 4x4 Rough Cedar, Utility 100.00
LOAD NO. 3— 2x4 S4S Cedar, 900 F.B.M. 130.00
LOAD NO. 4— 2x10, Util., Fir 400 F.B.M. 40.00
LOAD NO. 5— 1x4 Rough Cedar Util., 220 F.B.M. 30.00
LOAD NO. 6— 2x10 and 2x12 Rough Cedar, Utility 100.00
LOAD NO. 7— 1x8,1x10 Cedar and Shiplap, 806 F.B.M. 72.00
LOAD NO 8— 1x10 Rough Cedar, Util., 444 F.B.M. 60.00

SAXONY SHAG
32-oz. easy-care nylon. 4 colors. Top quality, long wearing. Come in and see this one. Mfg. Sugg. 13.95 sq. yd. CASHWAY SUPER SAVING, sq. yd. 9.95

VINYL FLOORING
Cashway value here! Terrific selection of colors and patterns. All roll ends priced by piece. Easy to install yourself —we'll show you how. ALL ONE LOW CASHWAY PRICE, sq. yd. 3.99

CEDAR RANCH PANEL AND V-JOINT
1x4 V-Joint—6 Pcs. Per Bundle
3', Per Bundle, 1.00 5', Per Bundle, 1.75
4', Per Bundle, 1.40 6', Per Bundle, 2.10
1x8 RANCH PANEL—4 Pcs. Per Bundle
3', Per Bundle, 1.35 4', Per Bundle, 1.85

ROUGH CEDAR BOARDS
New Shipment—High Quality Boards for Fencing or Siding.

	6'	8'	10'	12'	14'	16'
1x6	.90	1.20	1.50	1.80	2.10	2.40
1x8	1.32	1.76	2.20	2.64	3.08	3.52
1x10	1.74	2.32	2.90	3.48	4.06	4.64
1x12	2.10	2.80	3.50	4.20	4.90	5.60

SIDNEY, NORTH SAANICH, SHOP AT THE SIDNEY STORE — 5th Street, 656-1125
SLEGG'S LUMBER

CASHWAY
3955 QUADRA STREET, 479-7151
CASHWAY PRICES ARE LOWER

Sport Today

CRICKET

1:30 p.m. — Victoria and District Association fourth-round 40-over match, Castaways vs. Alcos, Beacon Hill Park; Oak Bay vs. Incogs, Windsor Park; Cowichan vs. Albion, Shawnigam Lake Boys' School.

MOTOR SPORT

7 p.m. — Start of time trials, stock car and super-stock program, Western Speedway.

Douglass shows signs of ending long slump

HARRISON, N.Y. (AP) — Slump-ridden Dale Douglass put on a fast finish for a six-under-par 66 and a one-stroke lead Friday in the rain-delayed second round of the $250,000 Westchester golf tournament.

Douglass closed with three birdies in the early evening in a round that was delayed twice for about three hours by showers and thunderstorms.

His 133 total was 11-under-par on the water-logged 6614-yard Westchester Country Club course and was within one stroke of the best 36-hole score on the tour this season.

The 37-year-old Douglass, a three-time winner before his two-year slump, was one stroke ahead of Larry Ziegler, who carded his second 67.

Don Bies, a non-winning tour regular, had the day's best round, a 65, and was alone in third place at 135.

Tom Weiskopf fired a 66 and was tied at 136 with Australian Bruce Crampton and Jerry McGee. McGee and Crampton each had a 68 in the hot and humid weather that followed morning showers.

A group at 137 included Jack Nicklaus, leading money winner Johnny Miller, and Jerry Heard. Nicklaus' round of 69 included an eagle-three while Miller and Heard each posted 68s.

Arnold Palmer drew to a 73 and was eight shots back at 141.

South African Gary Player could do no better than 73 and just managed to qualify for the last two rounds with a 144.

Hubert Green a three-time winner this season, was among those who failed to make it. He had 73-145.

Defending-champion Bobby Nichols had a 72–143 but withdrew because of the death of his father-in-law.

★ ★ ★

Dale Douglass	67-66—133
Larry Ziegler	67-67—134
Don Bies	70-65—135
Jerry McGee	68-68—136
Tom Weiskopf	70-66—136
Bruce Crampton	68-68—136
Johnny Miller	69-68—137
Jack Nicklaus	68-69—137
Jerry Heard	69-68—137
Miller Barber	67-71—138
Chuck Courtney	70-68—138
Jim Colbert	70-69—139
Homero Blancas	70-69—139
George Archer	69-70—139
Ken Still	70-69—139
Dan Sikes	68-71—139
Mason Rudolph	68-71—139
J. C. Snead	73-66—139
Dave Stockton	70-69—139
Grier Jones	69-70—139
David Graham	70-69—139

Senior buttons

Kay Craig and Joan Pearkes of Royal Colwood defeated Gregarah's June Treloar and Georgina Gardner, 3 and 2, Friday at Uplands to win the Lower Island Seniors golf button.

Burrards extend series to limit

COQUITLAM (CP) — Vancouver Burrards played three solid periods Friday to defeat Coquitlam Adanacs, 19-9, and force a fifth and deciding game in the Western Lacrosse Association semi-final series.

Vancouver led, 6-0, at the end of the first period and 14-6 after 40 minutes.

The Burrards checked well and, for the first time in the series, dominated the face-off circle. Their face-off success could be attributed to the return of Gord Frederickson after missing the first three games with injuries.

Ross McDonald was the scoring leader for Vancouver with four goals, while Doug Hayes snapped out of a scoring slump with three. Taki Vohalis, Ward Sanderson, Nick Delmonico and Bob Babcock scored twice each for the Burrards with singles going to Bill Rawson, Paul Joseph, Rick Boucher, and Bob Salt.

Coquitlam goals were scored by Jim Aitchison, Dan Piotrowski, Dave Durante, Don Cameron, Dan Foster, Don Brown, Keith Scott, Jim Rickbeil and Mike Mitzel.

The final game will be played Sunday in New Westminster.

Women leader's edge trimmed to a stroke

EDMONTON (CP) — Amy Alcott, 18, of Pacific Palisades, Calif., fired a three-under-par 72 in the third round of the Canadian women's amateur golf championship Friday and moved within one shot of leading Debbie Massey of Bethlehem, P.

Miss Massey, who finished in the final threesome, rallied on the back nine for a 35, two under par, and ended with 76 and a 54-hole total of 219.

Seven shots out of the lead, at 226 and alone in third place, was the top Canadian, Marlene Streit of Fonthill, Ont., who credited improved putting for her two-under-par 73.

Five shots further back, tied for fourth and fifth, were Peggy Conley of Spokane and Mary Everard of Yorkshire.

Foreign players held six of the top nine spots with Carol Semple of Sewickley, Pa., at 232, and Alice Dye of Delray Beach, Fla., at 233.

Gail Harvey Moore of Vancouver and Debbie Savoy of La Tuque, Que., were the second and third Canadians, were tied with Miss Semple, the 1973 U.S. champion.

Marilyn Palmer of Vancouver and Betty Cole of Edmonton were tied for 10th place at 234, Miss Palmer shooting a 77 Friday and Mrs. Cole finishing with 82.

Right behind, at 235 after an 80 Friday, was Dale Shaw of Victoria. Other B.C. golfers who made the cut, which needed a 248, were Valerie White and Dorothy Leighton of Vancouver, who were at 240 and 241 respectively.

Also among the qualifiers was Susie Conklin of Lachute, Que., who provided an extra highlight by scoring a hole-in-one on the 170-yard 13th hole. It helped her to a back-nine 35, which gave her 77 for the round and 238 for the first 54 holes.

U.K. soccer

LONDON (CP) — Result of United Kingdom soccer game played Friday:

ENGLISH LEAGUE
Division IV
Cambridge 3, Workington 0.

Exhibition Park Racing entries

VANCOUVER — Entries for today's thoroughbred racing at Exhibition Park:

FIRST RACE — Claiming, $1,750, for three-year-olds and up, six and one-half furlongs:
Maior Act (Sanchez) 119
Citation Plus (Wolski) 112
Grand Ribot (Gibson) 113
Super Drive (no rider) 117
Jubies Sister (Smith) 114
Willindium (Brownell) 117
Charles Dore (J Arnold) 119
Satasn Brother (Chabara) 119
Win A Shot (Salas) 119
August Morn (Colangelo) 119
Also eligible:
Kelbo (Wall) 119
Magic Miracle (Estapper) 114
Swimming Champ (Wall) 114
Ballyrobert (Chabara) 119

SECOND RACE — Allowance, $2,700, for two-year-olds, six and one-half furlongs:
Linda Dawn (Dailey) 113
Mickey Finn (Wolski) 113
Minstrel Duchess (LeBlanc) 113
Ole Conkie (Salas) 118
Devils Daughter (Sanchez) 113
Comic Tom (Gilbert) 113
Thelma D (J. Arnold) 118
Spooky Lodge (Colangelo) 113
Elsie J (Estapper) 114

THIRD RACE — Claiming, $2,900, for three-year-olds and up, one and one-sixteenth miles:
Handsome Pirate (LeBlanc) 115
Ballerina Belle (Travers) 107
Way of Hope (Walker) 110
Defiant Dude (Sanchez) 119
Pacific Rim (Colangelo) 118
a-Billy The Bug (J. Arnold) 115
a-Flashy Form (J. Arnold) 115
Lord Bug (Salas) 119
Jack N Ginger (Olguin) 120
Winnikim (Combs) 112
a—P. E. Marginson entry.

FOURTH RACE — Claiming $1,850 for three and four-year-olds, one and one-sixteenth miles:
Mica Dahl (Colangelo) 113
Shari R (Wall) 117
Sunset Road (Olguim) 116
La Rosita (Frazier) 112
First Breeze (Travers) 107
Alder Chant (LeBlanc) 114
Rullah I Am (Combs) 119
Danskes Girl (no rider) 105
Tsonoqua (Walker) 109
Beau Cinder (Chabara) 115

FIFTH RACE — "Futurity Stakes," (first div.), $12,500 added, for two-year-olds Canadian, six and one-half furlongs:
Regal Return (J. Arnold) 116
Stratusfaction (Cuthbertson) 116
LePommier (Chabara) 119
Shining Monarch (Dailey) 116
Saucey Native (R. Arnold) 119
Craigdina (LeBlanc) 116
Round Magic(Cuthbertson) 116
Liberated Woman (Colangelo) 116
Lannys Sister (Combs) 116
Hippona (Frazier) 119
Third Blue (Salas) 119
Cammeray (Sanchez) 119

SIXTH RACE — Claiming, $2500 for three-year-olds and up, six and one-half furlongs:
Cotten D (Frazier) 115
Frantic Foogy (Dailey) 115
Dos Arriba (Sanchez) 117
Good Power (Colangelo) 120
Double Circle (no rider) 114
Tophen (Travers) 113
Gentle Sphere (R. Arnold) 122
Parthenon West (Gibson) 118
Shellas Diamond (Carter) 110
Kitimat (J. Arnold) 113
Also eligible:
Haig E. (J. Arnold) 115
Prince Double Brownell) 117
Sails and Sunset (Frazier) 115
Magic Shadow (Smith) 119

SEVENTH RACE — Claiming, $4,450, for three-years-old and up, six and one-half furlongs:
Spelato B Good (Travers) 106
Antrim Lad (Chabara) 118
Donalds Secret (Frazier) 116
Khal Bird (Dailey) 115
Royal Jeep (Brownell) 111
Mr. Hardnose (Cuthbertson) 117
Charlescrest (no rider) 117
Man The Lights (Gilbert) 118

EIGHT RACE — "Futurity Stakes," (second division), $12,500 added, for two-year-olds, Canadian, six and one-half furlongs:
Royal Morn (Colangelo) 119
a-Alices Pal (no rider) 119
Lightning Wing (LeBlanc) 119
a-Bel Can Jr. (no rider) 119
Tuesdays Song (R. Arnold) 119
Royal Calling (Dailey) 119
Scratch Harry (Wall) 119
Prince Of Music (Brownell) 119
Barbosun (Olguin) 119
Dancers Talent (no rider) 116
Air Flyer (Wolski) 122
Sailors Jewel (J. Arnold) 116
Also eligible:
Tays Image (Salas) 119
a-entry.

NINTH RACE — Allowance, $4,750, for three-year-olds and up, one and one-sixteenth miles:
Chief Tamao (Frazier) 118
Brandy Magic (Sanchez) 117
Mr. Criterion (Salas) 117
Railway Charley (Travers) 110
Lucky Look (J. Arnold) 111
Crimson Clem (Cuthbertson) 117
Proud Bird (Costa) 113
Nine O'Clock Gun (Wall) 115

TENTH RACE — Claiming, $1,850, for three-year-olds and up, one and one-eighth miles:
Trouble Shooter (Olguin) 119
Joes Tall Boy (Wall) 119
Conak (Salas) 119
Delta Jay (Carter) 114
Horrify (Walker) 114
Why So Secret (Cuthbertson) 115
Hyperions Gain (Smith) 122
King Of The Bushes (Chabara) 119
March In Line (Gilbert) 119

Introducing
NuForm®
...a new prophylactic development

The people who for years have been supplying "quality" contraceptive products, now bring you a scientific improvement—the best yet, from Julius Schmid. NuForm Sensi-Shape. NuForm *is* a new form in male contraceptives. It is different by design.

NuForm's design provides:
- Additional sensitivity.
- Maximum security.
- The ultimate in quality.

NuForm Sensi-Shape. The best yet for you...available lubricated and non-lubricated, in drug stores only.

We wouldn't have introduced NuForm if we didn't believe it was better...

the best yet *from*
JULIUS SCHMID OF CANADA LIMITED

CARLOAD CLEARANCE
1974
REINELL
Next to Red Lion Inn
WORLD of PLEASURE

MATURE ADULT BOOKS and MAGAZINES

Amusing and hilarious every-day book bargains.

Write for free Mail Order Listings.

DROP-SHIP
Box 893, Station "F"
Toronto, Ontario, M4Y 2N9

cut out for the inside passage

The ocean voyage between Kelsey Bay and Prince Rupert takes you along 330 miles of the magnificent Inside Passage. Board the British Columbia Ferries' flagship "Queen of Prince Rupert" this fall for a once-in-a-lifetime cruise through fjord-like waterways . . . past snow-dusted mountain peaks, glaciers and towering waterfalls. Fine seafoods, stateroom accommodations and the most spectacular scenery in the world await you. Take your car or camper aboard and continue your adventure by land, along the colourful and historic Totem Circle Route. The fishing's great. Explore Skeena Indian villages and see restored 'Ksan. Visit the goldrush town of Barkerville, in the Cariboo. Marvel at the forbidding ramparts of the Thompson and Fraser Canyons.

Every British Columbian plans to travel the Inside Passage someday, and there are two good reasons why that someday should be SOON. First, the trip is never more beautiful than in the fall. Second, the trip is never more ECONOMICAL than this fall. AFTER SEPTEMBER 25, YOU CAN SAVE 25% OFF THE REGULAR QUEEN OF PRINCE RUPERT FARE.

Get aboard, and let's get back.

Write for further details to:

British Columbia Ferries
Tsawwassen Terminal, Delta, British Columbia, Canada.
Vancouver 524-4414 Prince Rupert 624-9627

NAME.....
ADDRESS.....
.....
VP4H

• NOTICE •
BLACKTOP DRIVEWAYS
SPECIAL SUMMER PRICES
MADISON PAVING CO.
385-9822
384-0024

TOOLS LUMBER HARDWARE
DO-IT-YOURSELF WITH DOMAN'S

Decorate with spindles by NORD

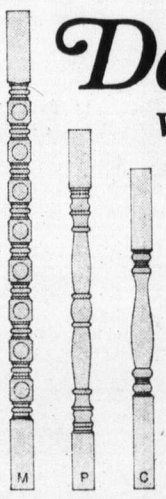

MEDITERRANEAN (M)
2" thick
1' to 4' height
3", 4" thick
1' to 8' height
PLANTER (P)
2" thick
3', 4' height
3", 4" thick
3' to 8' height
COLONIAL (C)
2", 3", 4" thick
7½" to 3' height
Many other designs available.

10% OFF

Renovating, Extending or Just Doing That Odd Job . . . See Doman's . . . For Lumber, Plywoods, Electrical, Plumbing . . . in Fact, See Doman's for Everything!

CONCRETE INCINERATORS

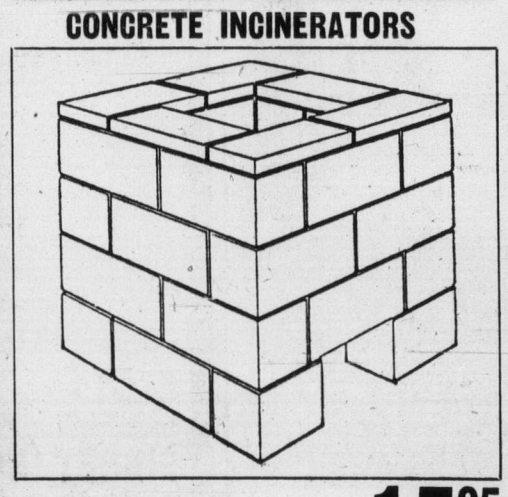

32x32x32 No Grille
WILL LAST FOR YEARS **15.95**

2x4 Econo. STUDS
BUNDLE OF 10
4.99

Domco 12x12 FLOOR TILE
26¢ Each

12x12 Ornamental
BLOCKS
St. Bernadine
55¢ Each

27"x18" MATS
Ideal for cars, kitchens and many more uses.
1.59 Each

LUMBER

	6'0"
1x3, S4S	27¢
1x4, S4S	30¢
1x6 Resawn	56¢
1x8 Resawn	70¢
2x2, S4S	42¢
2x3, S4S	44¢
2x4, S4S	60¢
2x6, S4S	90¢
2x8, S4S	1.20

GARAGE DOORS

PREMIUM QUALITY ONE PIECE AND SECTIONAL STEEL GARAGE DOORS
8'x7' DOOR **99.99**

9'x7' DOOR **109.99** | 8'x6'6" DOOR **109.99**

INSULATE NOW AND SAVE!!
2½"
Fibreglass Insulation with paper back barrier.
6.95 100 sq. ft. Roll

BATHTUB ENCLOSURE
These sliding door, neutral "mist shade" enclosures will beautify any bathroom . . . and are being sold at a fantastically low price!
Be "On the Ball" And Save Now
35.95

Open Monday Through Saturday 7:30-5:30
Chargex Welcomed or Use Our Convenient Credit Account

DOMAN'S
280 Bay St. Just Over Point Ellice Bridge 386-2151

Plywood, Hardboard, Particle Board, Peg Board Cuttings Always in Stock

Esquimalt-Vic West finishes with win

WILLIAMSPORT, Pa. — Esquimalt-Victoria West concluded its appearance in the Little League world series with a victory Friday.

The Canadian champions — the first team from Vancouver Island to reach the series — edged Athenai Airport, Athens, Greece, 3-2, in nine innings.

Both teams were winless in two tries in the eight-team event and the victory gave Esquimalt-Vic West seventh place in the six-day tourney which ends today with the championship game between defending-champion Taiwan, represented by Kao Hsiung, and the United States western zone, represented by Red Bluff, Calif.

Mark Keluche, the five-foot-11-inch, 250-pound 12-year-old who outpitched Esquimalt-Vic West's Mike Bull in a 3-0 victory Thursday, is expected to be on the mound against the Taiwanese, who have captured the last two titles.

Bull was the winner Friday, striking out 15 batters and scoring the game-ending run.

He beat out a grounder in the ninth inning with one out, went to second base on Dave O'Brien's single, stole third base and then raced home on a wide pickoff attempt at third base.

It capped a comeback surge by the B.C. champions which started in the fifth inning.

Behind by two runs in the fifth inning, O'Brien started the game-tying rally with a two-out single. After stealing second base and advancing to third on an error, O'Brien scored on Mike Bitten's double.

Derrick Sitar was hit on the shoulder by a pitch and Jim Sharpe then singled to left field to bring in Bitten with the 2-2 run.

Athens had taken a 2-0 lead in the third inning when Bull gave up two bases on balls and a two-run single. It was one of only two hits Bull allowed.

Athens' Wayne Fugett also struck out 15 but was constantly pitching out of jams, leaving 11 runners stranded on the bases.

"We're very proud of the boys today," said manager Bob Bull, whose team dropped a 10-1 decision Thursday to Jackson, Tenn.

Alfredo Urdaneta pitched a one-hitter and hit a late-inning two-run homer to lead Maracaibo, Venezuela, to a 2-0 win over Tallmadge, Ohio, and the consolation title in the tournament.

Athens	002 000 000—2	2	3
Esq.-Vic West	000 020 001—3	8	1

Wayne Fugett and Chris Donahue; Mike Bull and Jim Sharpe.

Perfect . . . again

TORONTO (CP) — Former Victorian Cliff Thorburn recorded his sixth perfect game in snooker — best in the world — with 147 points in competition Friday.

The 26-year-old Thorburn, winner of the $20,000 Victoria Club master's tournament last July in Melbourne, is in Toronto to take part in an international tournament next week at the Canadian National Exhibition.

Wright keeps seniors golf title

Eric Wright successfully defended his Vancouver Island Seniors Golf Association title at Gorge Vale with a 74 Friday.

Wright had nines of 37 for the two-over-par score on his home course to take the low gross championship in the annual medal round at the Esquimalt course. He was a last-minute replacement for a late withdrawal in the tourney which drew a record 115 entries.

Another Gorge Vale competitor, George Mitchell, took the low net honors with a 83-18—65.

In the 3-13 handicap division, Noel Filmer of Nanaimo took the low gross title with 77 and Lew Sargent of Gorge Vale was low net with 77-9—68.

Gorge Vale's Bill Jaffray took the low-gross title with 81 and Chick Melnyk of Royal Colwood won low-net honors with 84-15—69 in the 14-17 handicap bracket.

Other prizewinners were Bob Bird, Charlie Howarth, Stan Cable and Dr. Clarence Newby.

"HOME OF THE FRIENDLY CURLERS"

★★★ CURLERS ★★★

Your Chance to Join

PLAYLAND LADIES

EXPANDING DAYTIME LEAGUE

Curl Twice Weekly — Tuesday and Thursday
OPENINGS AT ALL POSITIONS BUT
SKIPS AND THIRDS URGENTLY NEEDED
For Further Information on This and Other
League Curling, Phone 479-7188

PLAYLAND CURLING CLUB

4240 GLANFORD AVE. 479-7188

REGIONAL RECYCLING

funded by Capital Regional District

"It's a habit you can live with."

479-1015 MAIN DEPOT: 4026 Borden St.

Other Locations:
James Bay, N. Saanich,
View Royal, Oak Bay,
Sooke, Salt Spring Island

PUBLIC MEETINGS

Concerning people employed as farm workers or domestic help

The Select Standing Committee on Labour and Justice will be holding meetings around the province in October to look into the status of farm and domestic workers in British Columbia. Current labour legislation such as the right to organize, the right to worker's compensation and including farm and domestic workers under the present Minimum Wage Act will be discussed.

An announcement about the meeting in your area will be appearing in a few weeks.

Enquiries may be directed to:
Mr. Colin Gabelmann, Chairperson,
Select Standing Committee on Labour and Justice,
Parliament Buildings, Victoria, British Columbia.

Collision kills player

SALEM, Va. (UPI) — Alfredo Edmead, 18, one of the leading baseball players on Pittsburgh Pirates Salem farm club, collided with a teammate chasing a pop fly Thursday night and was killed.

Edmead, from Santo Domingo in the Dominican Republic, ran into second baseman Pablo Cruz in the sixth inning of a Carolinas League game between Salem and Rocky Mount, N.C., as he came in, head down, from right field.

A club spokesman said Cruz' knee struck Edmead in the head. He died in a hospital about an hour later of massive brain injuries. Cruz was hospitalize, but he was not seriously hurt.

Jets trim Cardinals

ST. LOUIS (AP) — Wide-receiver Eddie Bell, the smallest player on the field, snared a touchdown pass in each half to lead New York Jets to a 20-7 victory over St. Louis Cardinals in a pre-season National Football League game Friday night.

The 160-pound Bell took a 64-yard pass from Joe Namath in the second quarter and scored on a 21-yard pass from Al Woodall in the final quarter.

Griffins top Quebecois

ROCHESTER, N.Y. (CP) — Rochester Griffins scored eight goals in the final period to defeat Montreal Quebecois, 17-15, in a National Lacrosse League game Friday night before 1602 fans.

The victory consolidated the Griffins' hold on second place, with three points more than idle Maryland Arrows.

Gord Osinchuk of Victoria scored twice for Montreal.

Ticats obtain Esk backup

EDMONTON (CP) — Quarterback Dave Syme, who didn't get a chance to play this season, has been traded by Edmonton Eskimos to Hamilton Tiger-Cats for the 1975 first Canadian college draft choice, it was announced Friday.

Signed by the Eskimos in 1972, Syme moved into the backup position that year when Bruce Lemmerman was injured. But he stayed on the bench this season with Lemmerman an Tom Wilkinson sharing quarterbacking duties.

WE FIGHT INFLATION

granny dodge GOOD GUYS

NOT A RED CENT DOWN

100% FINANCING—NO RED TAPE

No Waiting—No Payments 'til Oct. '74
Up to 48 Months to Pay
Convenient low rates to suit your budget—on approval of credit.

Dependable USED CARS

INFLATION FIGHTER—USED CARS FROM GRANNY DODGE

'72 VOLKSWAGEN BEETLE $1989

'67 MUSTANG V-8, Automatic. $1489

'66 PLYMOUTH FURY III 9-Passenger Station Wagon $989

'73 CHEVROLET NOVA HATCHBACK Automatic $2989

'73 TOYOTA CORONA 2-Door Hardtop Automatic. $3489

'72 GMC JIMMY 4-WHEEL DRIVE Only 20,000 miles—locally driven $4289

'74 DODGE B100 TRADESMAN VAN

Stock No. 4736

109" Wheel base, 225 slant '6' engine, 3-speed heavy duty transmission, electronic ignition. Full factory equipment. Passenger seat at slight extra cost.

$3789

NOT A RED CENT DOWN
Pay Only $114 Per Month
Based on 42 Months on Approval of Credit

30 VANS TO CHOOSE FROM AT SIMILAR SAVINGS

LOW MILEAGE '74 DODGE DARTS
2-DOOR HARDTOPS AND SEDANS

All equipped with big slant '6' engine, automatic, power steering, radio, full factory warranty.

AS LOW AS $3989

NOT A RED CENT DOWN As Low as $106 Per Month
Based on 48 Months on Approval of Credit

2 ONLY LOW MILEAGE COMPANY DEMONSTRATORS
WITH FULL EXTENDED FACTORY WARRANTY

'73 DODGE POLARA
CUSTOM 2-DOOR HARDTOP
V-8, Automatic, Power steering, Power brakes, Radio plus many other features. (Stock No. 3778).
$4289

'73 CHRYSLER NEWPORT
2-DOOR HARDTOP
V-8, Automatic, Radio, Power brakes, Power steering and many other quality options. (Stock No. 3226)
$4889

"Victoria's Most Trusted Name for 70 Years"

Dealer Licence D-6931

NATIONAL CHRYSLER DODGE

Both sides of 800 Block YATES ST. • 384-8174

CHINOOK

ONE ONLY NEW CHINOOK 20 PLUS

$16,700

Any Trade Welcome. Up to 10 Years To Pay At Bank Rates.

Too many features to list them all! 1-ton chassis with 360 V-8, automatic, power steering, brakes, radio, etc. Interior executively furnished and complete with all appliances. Sleeps 6 plus. Shower plus sink and toilet. 12,000 BTU furnace plus much, much more!

French unlocks English jail

WEST VANCOUVER (CP) — A Provincial Court judge here Thursday withdrew a 14-day jail term for impaired driving he had imposed on Arthur Bernier, 65, on the grounds the French-speaking accused might have misunderstood what was taking place in an English-speaking courtroom.

"Perhaps you did not understand," said Judge Alfred Watts in adjourning the case to Aug. 29. "I think the proper thing is to start the whole thing over."

The sentence and guilty plea were tossed out after prosecutor Lorne Topham asked that Bernier be returned to court because he said he had been told the accused might not have understood what went on.

Coming from China

Victorian waits for wife, sons

OTTAWA (CP) — Nine Chinese women and children including the wife and two sons of a Victorian will rejoin relatives in Canada Sunday, the first of several hundred Chinese-Canadian families to be reunited in coming months, the immigration department announced Friday.

The first group will arrive in Vancouver aboard a CP Air flight from Hong Kong.

Aboard will be: Szeto York Ching to visit her father, Szeto Shang, in Vancouver before going to her Scarborough, Ont., fiance, Stephen Woo; Dang Lai Jun and her son and daughter, to join her husband Dang Win Sang in Vancouver; Li Kum Woon and her son to join her husband Li Yu Man in Fort Nelson; Lee Yuk Ying and her two sons to join her husband Lee Gum Chuck in Victoria.

China officially outlawed emigration after the 1949 revolution. But when Prime Minister Trudeau visited China last October, Peking agreed to a system of reuniting relatives in Canada.

Second weekend without buses

United Press International

Montrealers Friday prepared for their second consecutive weekend without bus or subway service while lawyers for the union representing 1,600 striking transit maintenance workers presented their case in a contempt-of-court hearing for 65 of the workers.

In Toronto, where a walkout by 5,700 transit drivers has halted all bus, subway and streetcar service since Aug. 12, negotiations got down to crucial issues after centring on secondary questions since the strike began.

Lawyers for the Montreal Urban Community Transit Commission, which has filed charges against 158 of its striking employees for disobeying a back-to-work injunction, Friday rested their case against the first 65 workers charged with contempt of court. Union lawyers then began their rebuttal.

The workers walked out Aug. 7 to protest the suspension of 73 employees who refused to work statutory holidays and to press for their contract to be renegotiated to include a cost-of-living clause.

The MUCTC immediately shut down the subway but buses have kept running except for last weekend. They will not run this weekend either.

In Toronto, the Amalgamated Transit Union and the Toronto Transit Commission began serious negotiations on major issues separating the two sides after Ontario's assistant deputy labor minister, W. H. Dickie, joined the talks. He persuaded the negotiators to move on to the major issues, wages and split shifts.

5 Inch Continuous
GUTTER
in baked enamel
Takes care of itself for 20 years!
479-3232
FREE ESTIMATES
B.C. ALUMINUM

Elk Lake Nursery
ROSES
This is your opportunity to select field grown Roses while in full bloom for Fall delivery
20,000
Roses in full bloom in over
200
Varieties
Also Herbaceous Perennials and Fuchsias
Come and browse around amid the largest rose display on Vancouver Island
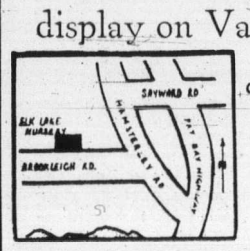

Elk Lake Nursery
Open Daily
9 a.m. to 5 p.m.
660 Brookleigh Road
Turn off Pat Bay Hwy. at Hamsterley Road

EATON'S downtown

Louben walks down the country lane

Country tweeds in colorings as fresh as scrub oak, depict the wholesome good looks of Louben sportswear. A touch of classic, in the good feeling of polyester and wool. Sizes 5 to 15, all in earth browns. Recommended dryclean only. Herringbone pantsuiting, a single-breasted jacket **40.00** with stitched detail over a pair of herringbone pants **22.00**. Bias'd herringbone skirt **22.00** swirls out below a matching little weskit **15.00**. Norfolk jacket **40.00** all buttoned, belted, patched with pockets topped over straightleg heather pants **22.00**.

Pacesetter Shop Floor of Fashion

Women West . . . her best moments in fashion at Eaton's

Store Information 382-7141. Store Hours Daily: 9:30 a.m. to 5:30 p.m., Thursday and Friday 9:30 a.m. to 9:00 p.m.

Urban medical skills for islanders

Cures by air waves get test

By WARREN CARAGATA
Colonist Reporter

A $2.3 million experiment to bring big-city medical expertise to the Queen Charlotte Islands will begin in August, 1977.

It could be scrapped within two months if it isn't successful.

The experiment will connect the Queen Charlotte Islands' General Hospital and the University of Ottawa medical centre, using a communications technology satellite (CTS) owned jointly by Canada and the U.S. National Aeronautics and Space Administration. CTS will be launched early in 1976.

Dr. Hugh MacGuire, former administrator of the Queen Charlotte hospital, told the Colonist that preliminary details of the experiment were worked out last week during a meeting in Vancouver with federal communications ministry officials.

The hospital will have access to the satellite three hours a day, on alternate days over a two-month period.

MacGuire, the executive director and one of the founders of the Victoria-based Rural Health Society, which aims to promote better health care in rural areas, said the Queen Charlotte proposal was the only application from B.C. to use the satellite.

The society, which was provided seed money by the United Church of Canada, will be involved in the project at the Queen Charlotte Hospital, which is run by the United Church.

CTS has a 200-watt output, he said, which makes it substantially more powerful than other satellites. The higher output results in lower-cost ground stations, he said.

The communications ministry, which will provide $2.3 million for the project, will pay the cost of the ground station and will allow the hospital to use the channel during allotted times at no charge.

The hospital will have to cover costs of providing the hook-ups to the ground station and buying television sets and cameras.

The experiment will allow the four doctors on the Queen Charlottes to have the support and expertise available now only to doctors in urban hospitals.

Laboratory results can be monitored and X-rays can be read by qualified radiologists at the Ottawa medical centre.

MacGuire, while welcoming acceptance of the proposal, said the two-months-time-span allowed the project is too short.

Similar experiments in the U.S. indicate it takes doctors about one year before they can rely on, and feel comfortable with the system, he said.

Despite approval to use the satellite, MacGuire is still trying to get permission from Tel-sat Canada to use its two Anik satellites.

There are 16 available channels on the two satellites, he said, but Tel-sat officials told him several weeks ago the cost of providing a ground station in the Queen Charlottes would be about $66,000 for a one-month period.

However, MacGuire said, the corporation didn't provide a breakdown of the figures to show what the cost would be over a period longer than one month.

A meeting with Tel-sat officials set for Aug. 6 was postponed and no date for another meeting has been set.

Maguire explains details

Vandals rip out 11 trees

Vandals destroyed 11 young boulevard trees on Shelbourne, north of McKenzie, some time early Friday.

The destruction was reported to Saanich police at 8:45 a.m. Friday, and it was found that six sugar maples and five hawthorns had been bent over until they snapped.

Frank Andrews, assistant administrator of the Saanich parks and recreation department, voiced a devout hope that those responsible would be caught and punished.

The trees were planted about three years ago at the time of the widening of Shelbourne. Those ruined extended about a block north from the north boundary of University Heights shopping centre.

"Four feet above ground these trees were about 2½ inches in diameter, so it took a good strong pull to break them."

Andrews said it would cost about $1,000 to replace the trees.

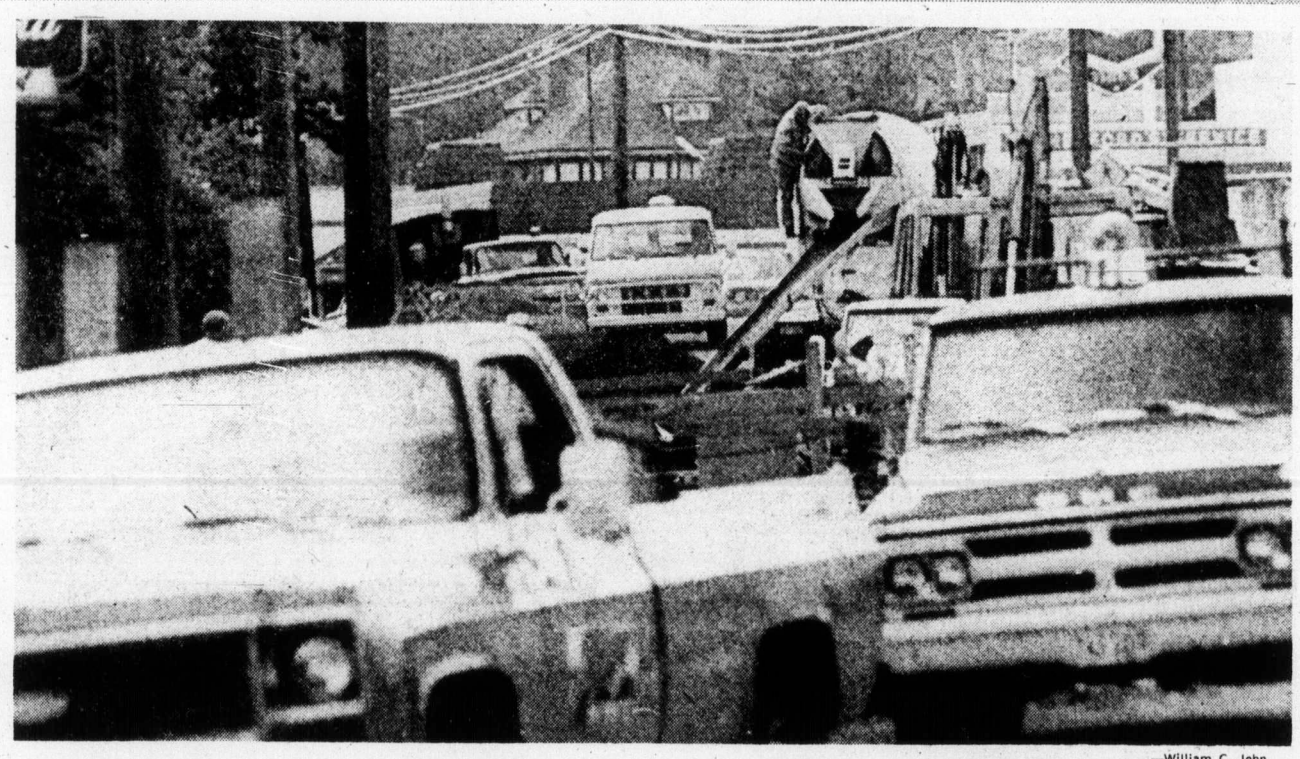

—William C. John

Friendly sight

Tempers flare easily on Esquimalt Road these days as drivers negotiate obstacle course created by repaving, service excavation and other construction. One man, according to some motorists, helps ease fraying nerves as he flashes a ready smile. Flagman Ron Schill, 398 Bear, Saanich, got boost from drivers Friday for his friendliness and willingness to give tourists directions, despite mammoth pileup of traffic, especially during rush hour.

What study and why and where?

By HUBERT BEYER
Colonist Reporter

There's a great deal of confusion and bewilderment at Victoria city hall over a planning study submitted to aldermen by Peter Murphy of the University of Victoria's geography department.

One alderman couldn't remember having ordered the study, another said the report said nothing council didn't know already, and a third confessed he wasn't sure what the study said.

The 47-page "Neighborhood Study of Victoria, B.C." was commissioned last year by city council at a cost of $2,800.

Ald. Tom Christie said he had never heard "of this thing." He couldn't remember having authorized the study.

When a reporter read a few passages of the report over the telephone, Christie said there was a lot of jargon without much substance.

"That's a real shocker, isn't it," he said.

Ald. Alf Hood said the study went "off the track." He added Murphy had been instructed to look into the housing situation in various parts of the city, but there was virtually nothing in the report related to housing.

"I'm not sure what the report says," Hood mused.

Ald. Percy Frampton said the report contained nothing "we don't know already" and it certainly wasn't worth spending $2,800 of the taxpayers' money on it.

Murphy, contacted at his UVic office, said he was surprised by the aldermen's reaction. He had followed the exact terms of reference, he said, and council was getting its money's worth.

"I was to examine Victoria in an objective way to see what neighborhoods exist and where," Murphy said.

"The study wasn't meant to be an exciting and innovative report. It was to be a working document for the planning department and that's what it is," he added.

As for Frampton's remarks, Murphy said that alderman had never been at any of the meetings at which his findings were discussed.

"As a matter of fact, Ald. Frampton was to have chaired one of the meetings, but he never showed up," Murphy said.

The study comes to the conclusion that 12 distinctive residential neighborhoods exist in Victoria.

One of the features qualifying an area as a distinctive neighborhood in terms of the study is the presence of establishments and institutions "which form the functional focus of a neighborhood unit."

The presence of a "neighborhood sentiment as identified through the existence of neighborhood groups, associations and political activity" is another.

Distinctive neighborhoods defined in the study are: Burnside, the central core, Fairfield, Fernwood, Gonzales, the Gorge area, Hillside-Quadra, James Bay, Jubilee, Oaklands, Rockland and Victoria West.

Murphy concludes in his study there has been a "dramatic increase in neighborhood consciousness during the 70s."

One of the factors contributing to the emergence of a neighborhood spirit, Murphy said, is the high cost of new housing, which "makes the renovation of existing housing stock a more viable alternative to many people."

He suggests the city be "subdivided into manageable people-oriented units" along the boundary lines of the existing 12 neighborhoods.

Grant aids struggle for stage

A Saanich woman working double shifts as a waitress to pay for drama training in England this fall, has been awarded $1,000 from the B.C. Cultural Fund.

Denaline Silverwood, 20, of 2559 Kilgary, will enrol this September in the Webber Douglas Academy of Dramatic Art in London for a three-year program. The young actress will receive $1,000 each year from the fund if she is successful in her studies.

Miss Silverwood in past years has appeared with the Phoenix Theatre and St. Luke's Players.

Gas war chances slim on Island

Greater Victoria service station operators do not agree with the forecast by their Automotive Retailers Association president that a new gasoline price war will result in prices reaching $1 and more a gallon.

Howard Goundry, association president, said Thursday a gasoline price war has started in Burnaby between company-owned stations and independent dealers.

Goundry said he is worried the price war would spread and many independent dealers would be forced out of business.

He warned that if this happened, the oil companies would be in control and gasoline prices would soar to $1 or more a gallon.

Longtime Victoria service station operator Al Kubicek, operator of a Home outlet on Douglas, said he did not see "any price war happening here."

He said the Victoria situation is different from that on the Lower Mainland.

"Theirs is a more transient population than we have in Victoria who would be more inclined to shop around for bargain gasoline," he said, adding that most Victoria stations have regular customers who have been dealing with them for years.

"At least 80 per cent of my gas sales are with my regular customers," Kubicek said.

Another Douglas Street station-owner said the price of gasoline has levelled off and forecast it may drop a few cents a gallon.

Victoria prices vary from 57.9 cents a gallon for regular gasoline and 62.9 for premium to 63.9 cents for regular and 68.9 for premium.

The association president said in Vancouver that the proclamation Thursday by the B.C. government of sections of the Energy Amendment Act, setting guidelines limiting wholesale gasoline price increases to eight cents a gallon, will have little effect on retail prices.

They would only be affected, he said, if the government proclaims a section of the act which would force oil companies to sell gas at the same price to all types of stations.

Victoria pair die in crash

A Victoria couple has been identified as two of the four persons killed as a result of a two-car collision Wednesday, 18 miles north of Prince Albert, Sask.

Dead are James Wilson Annett, 54, and his wife, Marilyn, 41, of 307 King George Terrace.

Annett died in the crash along with two Prince Albert teenagers who were occupants of the second car. Mrs. Annett died Thursday in hospital.

—Colonist photo by Alex Barta

Crashing trail stopped

Police and volunteers arrest driver of vehicle which collided with cars three blocks apart late Friday night on Shelbourne in Saanich. One car, parked Volkswagen, was thrust 75 feet into grounds of home at 3214 Shelbourne and heavily damaged.

Firm denies using lease loophole

A spokesman for Pacific Strata Services Ltd. rejected charges Friday that his firm is using a "loophole" in provincial legislation by selling assigned 99-year leases on suites in the Orchard House apartment building in James Bay.

Clifford O'Connor, manager of Pacific Strata's Victoria office, said in an interview his company is "within the law" in selling the leases.

O'Connor said his firm is only acting as a real estate agent for Westsea Construction Ltd. of Vancouver which owns the building.

He said the leases were sold to Capital Construction Supplies Ltd. before provincial legislation was passed making it illegal for a landlord to enter into lease arrangements exceeding three years.

Capital Construction, O'Connor explained, is now legally the tenant of the suites and there's nothing in the legislation prohibiting the sale of a lease by tenants.

If the provincial government doesn't like it, he said, it should change the act.

"Meanwhile, we are not doing anything against the law," O'Connor said.

He added his firm stopped advertising the sale of leases after he received a strongly-worded letter from Victoria city solicitor Jakob de Villiers.

A spokesman for the attorney-general's department confirmed there is nothing illegal about the 99-year leases being "assigned" tenants by Pacific Strata Services.

"As far as I can ascertain, it's an isolated case of an apartment owner anticipating legislation and leasing his apartments to a corporation, then simply assigning them to tenants," the spokesman said.

The spokesman said he couldn't get "too excited" about the Orchard House issue because with all the publicity it has received "I'm sure the tenants know their rights."

"This is just a one shot deal," he said. "From here on in, all long term leases will need municipal approval. But this time he just anticipated and is quite within his rights to assign leases from the corporation to the individual tenant."

De Villiers said Friday that until he has examined the company's explanation in detail, he can only assume it is "acting in compliance with the act" and doing nothing illegal.

The firm is offering 99-year leases at Orchard House. A section of the new Landlord and Tenant Act, proclaimed Aug. 9, prohibits the sale of leases exceeding a period of three years.

The leases at Orchard House were sold to Capital Construction and Supplies Ltd., last June.

Westsea Construction, which owns Orchard House, is headed by George Mulek, a Vancouver developer.

Mulek has been battling with Victoria city council over another one of his developments, an apartment building at View and Quadra, which Mayor Peter Pollen has often referred to as one of the city's biggest development "monstrosities."

Rodeo riding model studies for law career

By GAY PAULEY
UPI Women's Editor

NEW YORK (UPI)—Benjie Jrudom, 21, is a beautiful blonde who rides bucking broncs, fights bulls, models and is studying to become a law officer.

The Dallas girl tried to explain why she had taken to rodeos. "I've talked to a lot of people around rodeos," the national title holder said. "I've never found a good answer to why. Maybe it's the challenge. Certainly it's exciting.

"I don't think more women in competition has anything to do with the liberation movement, although I enjoy feeling that I'm doing something for myself."

Miss Prudom sounded more like a feminist when she said that there was nothing unusual about her long-term goal of police work.

"I don't see why women can't do the same work here as men," she said. "Yes, I'll tote a gun. But I've been shooting since I was 10. Dad started me with an air rifle. I was born a tomboy I guess."

No doubt, her family influenced her decision to take a degree in criminal justice from Sam Houston State University at Huntsville, Tex., where she is a sophomore.

Her father, Lloyd, works for a correctional institution and her brother, Thomas, is a security officer at Southern Methodist University in Dallas.

As for rodeos, more women are riding broncs, roping and tying calves, bull riding and barrel racing.

"Last year," she said, "There were about 15 to 20 girl rodeos on the circuit. This year, there are between 30 and 40. It's no longer a rinky-dink thing.""

Miss Prudom was in New York to talk up the Girls' Rodeo Association world championships Oct. 5-6 at Spring Creek, Nev.

They will be held in an indoor horse palace, part of a community planned resort built by McCulloch Enterprises. McCulloch has put up $25,000 in prize money.

Miss Prudom hopes to move from No. 2 rank in bronc riding to No. 1, the position now held by Sue Pirtoe, of Stonewall, Okla.

She said that from 300 to 400 women would be in the world finals.

Men have their own competitions, which Miss Prudom said was just as well.

Strength is a factor and men, for instance, more easily handle the heavy barrels (standard arena equipment) to divert a charging bull who's tossed a rider.

Here's where Miss Prudom's other specialty, clowning, lies. She rushes in to divert a bull's attention when a rider is thrown to the arena floor.

She wears a clown face ("the fans love it") but the traditional baggy pants are used, like a matador's cape, to distract a bull who will weigh anywhere from 1,800 to 2,000 pounds.

Miss Prudom, who is five feet eight and weighs 135 pounds, said she had been tossed by broncs and once was gored by a bull, but has had no serious injuries.

"I have to stay around 135," she said. "If I got down to skin and bone I might break something."

She has modeled and ridden since her teens. Her riding began while she dated a high school youth whose parents owned a couple of horses.

Eventually, she said, "Someone dared me to come out of the chute on a bronc. I don't think bronc busting is cruel at all," she said. "The owners want their horses in the best shape. Those animals get the best care in the world."

Brother-in-law husband-to-be

HONG KONG (UPI) — Love?

Well, not really. After all, she's never even met the man.

But marrying the widower of her elder sister was a good a reason as any for getting out of China.

So that's why Miss Ssu-Yu Yu-Ching (also Szeto Yorkching) is on her way to Canada as the first immigrant from China under a agreement signed last October in Peking.

The agreement, signed during a visit to China by Prime Minister Trudeau, provides for the reuniting of Chinese families in Canada.

Miss Ssu-Yu's father also lives in Canada, but she chose to be sponsored by the man she is to marry.

Under normal conditions she would have to marry within 30 days of her arrival or de deported. But said her father can be an alternate sponsor, Canadian officials here said there is no danger of her deportation even if her scheduled marriage to Stephen Woo of Toronto never takes place.

Miss Ssu-Yu assures us the marriage will take place soon after her arrival although she doesn't know the prospective groom.

Although her visa number is 004, she is the first of 50 who have received visas and exit permits from China. The ones who received visas before her were delayed because of personal matters and final farewells to family and friends, according to Canadian officials.

Since the agreement was signed, Canadian immigration officials have received more than 6,000 applications from Chinese families in Canada seeking immigrant visas for about 15,000 relatives in China to join them. About 90 per cent of these relatives live in Kwangtung province, adjacent to Hong Kong.

Processing of these visas is handled by provincial officials rather than by the foreign ministry in Peking.

So far, only 250 applications have been returned and 50 of these have been processed and approved by the Canadians. None has been rejected so far.

What does Miss Ssu-Yu think of about going to a strange new land to marry a man she's never met?

I'm excited, of course," the attractive, 27-year-old farm girl from the Chek Ham people's commune in Hoi An village told UPI through an interpreter. She speaks no English.

"It's all so new and confusing now," she said with a smile. "But I am sure I will be happy in my new country."

"I'm grateful to both the Chinese and Canadian governments who made this possible."

CP

Modern-day witch

Joanne Honsberger doesn't wear a pointed black hat, or ride a broom but she's a witch. The 32-year-old Niagara Falls, Ont., housewife has been a witch most of her life — her grandmother ordained her when she was four years old. When her grandmother, a full-fledged witch from Russia, died, Mrs. Honsberger inherited the official Witches' Bible, which spells out everything a good witch needs to know.

Extramarital sex study

Added flavor with affairs

PHILADELPHIA (UPI) — About half of some 2,300 wives surveyed by a Temple University sociology professor approve of extramarital affairs, saying their husbands don't show enough variety in the bedroom.

Extramarital sex is on the increase among well educated younger women, according to the study conducted by Dr. Robert Bell, who surveyed wives in 38 states who ranged in age from the late teens to mid 50s.

Bell said most of the women taking part in the study, published in the current issue of Redbook magazine, said their husbands failed to provide enough variety in their sexual relations.

He said about half of the women told him they "certainly" or "probably" would become involved in an extramarital affair in the future.

"Most older women who find — or even consider looking for — sexual satisfaction outside of marriage are unhappy with their spouses, with marital sex and with themselves," Bell said.

"But some younger wives indicate that extramarital relationships are part of their research for a wide range of experience, for personal fulfilment and for discovering or expanding their sexual potential."

Bell said most of the study group were well educated, working wives, who "in the past have been in the vanguard of social change." But he predicted their liberal attitudes would eventually be adopted by women at allsocial levels.

The professor said one of every four women surveyed and one of three between the ages of 26 and 30 said they had been involved in an extramarital affair. He predicted that eventually half of all those under 30 would do so.

The study also showed that one of every 20 women questioned participated in mate swapping at least once. One of four said they might try it.

Pork price decreases

OTTAWA (CP) — Pork prices fell 22 per cent by June from a peak last September but were rising slightly in July, the food prices review board said Tuesday.

In a report on pork pricing, the board says production cuts and high demand last year caused average pork prices to rise 27.2 per cent over 1972 levels. When prices peaked last September, they were 37 per cent higher than in September, 1972.

But with production up this year, retail prices have declined. The board says seasonal influences pushed prices up from June levels.

For the future, the board said "it appears that hog supplies in both Canada and the U. S. should be adequate to keep hog prices below year-earlier levels for the remainder of 1974."

Children's efforts envy of professionals

Photo study result startling

By JAMES NELSON

BANFF, Alta. (CP) — Children as young as 6, given rudimentary instruction and a free hand to use their imaginations, can produce pictures which are the envy of photographers with many years of training.

This is one of the recent discoveries by Robert F. Alexander, head of the photography division of the School of Fine Arts at the Banff Centre. It may be the launching point for a new approach to photography for senior students in the school next year.

As a local community project, Alexandter gave simple snapshots cameras to a group of youngsters in nearby Canmore, Alta., a mining town, and asked them to shoot pictures that would show the good things about living there.

He instructed the children in tripping the shutters and in a simple way of producing black-and-white slides for projection from their negatives.

The results, he said in an interview, were not only astounding but instructive for adults. The children, who hanged in age from 6 to 12, produced pictures which many professionals would envy because of the message they conveyed.

Perhaps they were not technically as clean as a professional photographer would make them with expensive equipment and a good laboratory. But they convinced Alexander, who has been at the Banff Centre for 13 years, that a new approach should be tried.

The Banff School of Fine Arts started in the 1930s as a summer enterprise for young people or adults who want to learn new crafts or pastimes. It now has developed into a school for advanced studies in music, drama, dance, painting, sculpture, or the other fine arts.

The photo school, Alexander said, now has two missions to teach photography as a tool for expression in a wide variety of fields, and to help the practised photographer solve technical problems.

These now are the subjects for two winter courses, which last year attracted 40 students working with three fulltime instructors and three teaching assistants.

During the last summer session, the school had 170 students, including 10 who participated in a three-week wilderness course. They camped out in the mountains, photographing and studying problems of nature and the ecology.

Next summer, Alexander said, a class will be taken to study and photograph glacier habitat and life above the 10,000-foot level.

In Alexander's view, photographs should not be simply pretty pictures. They should be employed in some form of visual communications.

It is not the Banff Centre's purpose simply to tuhn out technically proficient yhotographers. That can be done in many schools of technology across the country. Banff wants to train people with other interests to use photographs as a way of communicating their knowledge to others, or of acquiring knowledge from others.

Photography is most useful when used with other disciplines he said.

As a result of his evperiments on Banff-area children, students who come here next summer to study advanced photography may be given simple automatic cameras and told to use them in preference to their high-priced equipment.

This, he said, would make the students concentrate on the pictures they intend to shoot, rather than technical problems of film speed, focus, and exposure times.

"It may be a way of getting photographers to concentrate on the picture rather than the equipment," he said.

Dallas' pseudo prostitute finds notoriety problem

DALLAS, Tex. (AP) — Six weeks on the streets of Dallas have changed the life of 26-year-old Debra Gardenier. She's learned that she can't escape her past.

"I don't know how I am going to explain this to my grandchildren," says the former pseudo prostitute of the Dallas police vice squad.

A court appearance last week ended the assignment when her picture was on the front pages of a Dallas newspaper.

"There was no place I could go where people haven't heard about what I've been doing," she explains.

Assistant Chief D. F. Steele transferred Miss Gardenier from the vice control section to the crimes against persons section Tuesday. He said Miss Gardenier's life has been threatened and the release of her identity has removed her effectiveness as a decoy.

In her place, three more policewomen will roam the streets and bars of Dallas to arrest men who offer to buy their sexual favors.

But the notoriety has not ended for Miss Gardenier. Last weekend, when she attended an out-of-town wedding, she says she got more attention than the bride. She was embarrassed by people who kept asking her: "What on earth are you doing, Debra?"

Miss Gardenier said playing a decoy prostitute dispelled some myths she held about how prostitutes look and act.

"I thought they had to have five tons of make-up on, frizzy hair, be well-endowed and sashay up and down the street," she said. "I was tremendously surprised to find out that's not the way it is. You can just stand there and get propositioned."

Sweden aids Viet Cong

HONG KONG (Reuter) — The Swedish government has signed agreements to aid both the Viet Cong's provisional Revolutionary Government in South Vietnam and the North Vietnamese government, news agency reports monitored here said.

Ukrainian workshop features embroidery

A workshop on Ukrainian embroidery will be sponsored in September by the Veselka Ukrainian Canadian organization and St. Nicholas Ukrainian Catholic church.

The workshop will be held in the church hall, Cook and Caledonia.

Classes will start Sept. 3 and 4, two nights weekly, for a total of 24 hours of instruction. Fee is $12.

A well-known instructor in Ukrainian embroidery, Anfonoa Kucher, of Edmonton, will conduct the course.

Anyone interested in attending has been asked to phone 598-6317.

Japan extends credit for oil

TOKYO (UPI) — Japan and Iraq have signed an agreement extending a $1 billion credit to Iraq in exchange for stable oil supplies from the oil rich Middle East country. A foreign ministry announcement said the signing took place at the ministry between Foreign Minister Toshio Kimura and visiting Iraqi Minister of Economy Hikmat Al-Azzawi.

Disarmament still priority

MOSCOW (UPI) — Pravda said the quest for nuclear disarmament remains the priority item in developing Soviet-American relations. The Communist party newspaper recalled that President Nikolai Podgorny's congratulatory message to President Ford expressed confidence that relations between the two states will develop further in the interests of consolidating peace and international security.

BACK TO SCHOOL... first the

UNICORN

CARDIGANS ... Buttoned or Wrapped Patterned or Plain. from $22.00 to $30.00

HATS... clochy "Felts" to wooly "Toques with big matching mufflers.

TURTLENECKS... Nubbly or skinny knits; acrylic or wool. from $12.00 to $30.00

PANTS... Pleated and Plain; Lots of styles in all the "Fall" colours from $13.00 up.

SWEATER SETS... Exciting patterns to mix n' match to your heart's content.

CABLE KNITS ...

... Cardigans, Turtlenecks, and Pullovers in green, rust, wine, and natural from $20.00 to $22.00

UNICORN
658 View St.
385-5114

COME IN AND HANDLE A HONDA

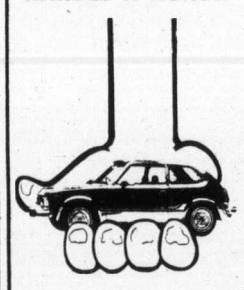

HONDA CAR CENTRE
NEWS BULLETIN 3

Many makes talk about small on the outside, big on the inside, but Honda has done it! Road and Track Magazine, May 1973: "The Civic's acceleration is more than a match for that of competing 1200 c.c. sedans, and a few with larger engines as well; 1200 c.c. in the Civic feels more like the 1600 c.c. of, say the Datsun 510 or the Toyota Corolla (1600 c.c.)."
Road and Track Magazine, May 1973

Come in and handle a Honda—The No. 1 Gas Saver!

Prices start at $2899

HONDA car centre
909 YATES 386-6707
(Dealer Licence D-8217)

Gifts for the U.K. Cost Less through
GIFTS INTERNATIONAL
A 32-page, full colour Gift Book shows gifts for all the family, including — Wines, Spirits, Hampers, Chocolates, Meats, Biscuits and Flowers. Which are delivered on any day desired, accompanied by personal messages or greeting cards and incurring only a Service Charge of 35p. per ADDRESS.
Catalogue and full details free on request:
C. H. BERNARD & SONS LTD.
Department VT,
Anglia House,
HARWICH, Essex,
ENGLAND. CO12 3NT.

M.D.I. BATH BAZAAR
614 JOHNSON
386-1211
OPEN Tuesday to Friday 9:30 - 5:30
Saturday 9:30 - 5:00. Closed Monday
Fieldcrest AUGUST
WHITE SALE
TOWELS — MATS — SHOWER CURTAINS
OVER 23 COLOURS AND PATTERNS TO CHOOSE FROM!
NEW DESIGNS NOW AVAILABLE
20% to 30% OFF

PROTEIN PERMS
Especially for Fine Difficult Hair
The tremendous success of our Protein Permanents is due to satisfied clients. Top grade lotions only are used at budget prices all year 'round. Protein permanents and healthy hair go together. No juniors to work on your hair here.

Phone 383-6015
Working Proprietor, Len Andrew of London, England
ANNAS TAYLOR BEAUTY SALON
1004 BROAD STREET (By Eaton's Carpark)

EXPERT SWIMMING INSTRUCTION
FOR ALL AGES
SPECIALIZED ADULT COURSES
Don't let another day go by without feeling safe and sure in the water.
Enroll Now for September-October Series
PHONE 477-6521
PACIFIC SWIM SCHOOL
1669 Pear Street 477-6521

Montague BRIDGMAN Ltd.
China Crystal Gifts
811 GOVERNMENT ST 383-0821

Woman's equality gets extra push with proclamation

WASHINGTON (UPI)—A jovial President Ford Thursday signed a woman's equality day proclamation, called his 13 congresswomen guests "girls" and "rockettes," and gave a push to the proposed constitutional amendment on equal rights.

As the women lined up behind his chair in the cabinet room, one of them remarked, "It looks like a chorus line."

Ford grinned and retorted: "You girls are the Rockettes."

Ford posed for pictures at the cabinet table with one arm around Rep. Lindy Boggs, (D-La.), and the other arm around Rep. Bella Abzug, (D-N.Y.), then took his seat and used more than a dozen pens to sign the proclamation which sets woman's equality day as Monday, Aug. 26.

"It's been my observation that women over the years, especially in politics have to do things twice as well in order to get credit," Ford said.

"We've got to change that," he added.

He asked the congresswomen how many states remain before the equal rights amendment will be ratified. Several of them chimed "we're five short."

In the proclamation Ford reaffirmed his "great commitment" to the equal rights amendment and urged its ratification.

"The time for ratification of the equal rights amendment has come just as surely as did the time for the 19th (women's suffrage) amendment," he said. "As a republic dedicated to liberty and justice for all, this nation cannot deny equal status to women."

Ford gave a commemorative pen to each of the congresswomen and also one to his wife. He noted that Rep. Martha Griffith, (D-Mich.,, was not present and sighting a pen remaining he said, "We'll save this one for Martha."

Mrs. Griffth, who is retiring from congress, led the struggle for the era. She had left early on the congressional recess which begins Friday.

TB skin tests for babies urged

WHITE PLAINS (UPI)—Hundreds of infants were exposed to tuberculosis at a Yonkers, N.Y., hospital over a seven-month period and health oficials now say they should all be given TB skin tests.

But Westchester County health officials now say they likely any of them will contract the disease.

Health commissioner Jack Goldman said about 1,300 babies born at St. John's Riverside Hospital in Yonkers between Dec. 17, 1973, and July 22, 1974, came in contact with a nurse who didn't know she had tuberculosis.

But, Goldman said, there was no emergency, and he stressed that chances of any of the babies coming down with the disease were minimal.

However, he said, letters have gone out to the families of the babies requesting the children be given TB skin tests during the coming weeks.

Irving Howorth, the hospital's administrator, said that at least 20 hospital staff members would also be tested.

He said the nurse, identified only as being in her 20s, had worked in the maternity ward's nursery. A test given her in early December before she took the job showed no trace of tuberculosis, Howorth said.

On July 21, however, she went on sick leave and last week she telephoned Howorth to say she had the disease and was receiving treatment at the County Medical Centre at Grasslands, N.Y.

Tweed trio

This trench-style coat and pants suit, all in tweed, was shown by Heinz Queisser of Munich at the International Trade Fair in Dusseldorf, West Germany. The city holds four three-day fashion markets every year.

ann landers

Dear Ann Landers: I am 18. John is 20. We are getting married in a few weeks. We have a problem that is causing a lot of unhappiness. A word from Ann Landers would mean a lot.

John has very long hair. It's down to his waist. He's had it for a long time. His folks hassled him at first, but they never asked him to cut it until last week. They plan to hire a photographer for the wedding and are afriad his long hair will look far-out in the pictures. They say when he goes through the wedding album 20 years from now, he will laugh his head off because his hair will look so ridiculous.

John keeps his hair neat and clean. It's really beautiful. He also has a good job and his boss doesn't object.

I know how long it took John to grow his hair and I'd hate to see him cut it. What do you say, Ann? Should he — just for the sake of the wedding pictures? — **Two Upset People.**

Dear People: Anyone who is old enough to get married is old enough to decide what he wants to do with his hair. If you and John like his hair the way it is, then that's the way it should be.

As far as the wedding pictures are concerned, forget it! Everybody laughs his head off when he looks at an album 20 years later.

Dear Ann Landers: Three years ago my father died. Mom moved to get away from the old memories. When people asked about her plans, Mom always replied, "I don't know what I'll do, but I'm sure I could never marry again."

About six months ago, Mom began to make frequent references in her letters to a widower of her age. She seemed very fond of Jonathan. With every letter, the relationship appeared to be getting more and more friendly.

Three weeks ago, Mom phoned me first and then my dad's sister to tell us she and Jonathan were married.

They arrived a few days ago. All Mom's friends and relatives were impressed with Jonathan and pleased that Mom had found such a fine man.

Now my dad's sister is telling eperyone she doesn't believe Mom and Jonathan are really married (even though she showed us her lovely rings). My aunt says Mom would never give up Dad's beautiful pension.

Should I phone my aunt and tell her to mind her own business? Or would it be best to ignore the whole thing? I am — **Boiling Mad.**

Dear Boil: That aunt of yours must have a mouth that would make the Grand Canyon look like a button hole. Say nothing to your mother — it would only hurt her feelings. And don't dignify Auntie's vicious remarks with any sort of response.

Peronistas die in clashes

BUENOS AIRES (AP) — Two leftist Peronist youths were assassinated Thursday and a third wounded while in other violent episodes police traded gunfire with extremists and bombs exploded throughout Argentina.

The violence coincided with the second anniversary of what leftists call the Trelew massacre in which prison guards killed 16 guerrillas.

RENO PACKAGES

BY BUS, hotel and bus fare for two people $179

BY AIR, hotel and air fare for two people $298

Fall is Reno's busiest time. Choose a date; give us a call and book. No obligation. Departures every week.

TRAVELEYDEN
768 Fort St. 388-4201
The Happy Travel Shop

REINELL
1974
We've Bought Them All
Next to Red Lion Inn
WORLD of PLEASURE

happy birthday to us!
come and help us celebrate our
5TH Anniversary Sale
OPEN 10 A.M. - 9 P.M. EVERY NIGHT INCLUDING SUNDAY
mandel FLOOR COVERINGS
ON DOUGLAS OPP. WOODWARDS
382-8276

house of international designs
Specialists in Modern Kitchen Planning (V.I.) LTD.
introducing:
3 of the most asked about kitchen cabinet designs available in Canada today.

1. "The Carefree Lorraine"
Beautiful and practical. Top of the line. The Carefree Lorraine model has both laminated panels trimmed with solid rosewood or teak for lasting beauty and easy care. (Illustrated).

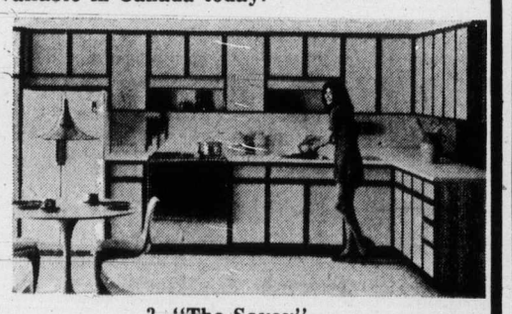

2. "The Continental"
Truly international in concept. The Continental offers you the most modern kitchen cabinet manufactured in Canada today featuring concealed self-closing hardware. Faced with durable and attractive plastic laminate. A definite pacesetter for the future of Canadian kitchens.

3. "The Savoy"
Though the least expensive in the International line of fine kitchen cabinets the Savoy features superb cabinet making, durability and low maintenance. The bright, bold and beautiful cabinets are washable as all House of International Designs cabinets are.

So Whether You are Remodelling or Building that New Dream Home be Sure to Drop By and See our Kitchen on Display at the
M.D.I. CENTRE—614 JOHNSON ST.
and for more information
PHONE 477-1928

Miss Frith JUNIOR

the skirt is back
swinging its merry way back-to-school And, of course, pants will always be with us. We've both, in a terrific array of colors and styles, and the tops to go with them. In fact, every look you've been dying to own for
back-to-school
is here in quantity, so come see us soon. Easy terms, cash, Chargex or Mastercharge.

Convenient Terms–
Ample Free Parking
1619 Douglas St. 383-7181

PETER POLLEN USED CARS
MONEY BACK GUARANTEE
Need we say more!
OPEN NIGHTS till 9

$4095
1974 BUICK APOLLO 4-DOOR SEDAN
Blue with vinyl top, 350 8-cylinder, power steering, power brakes, radio.

$2695
1971 FORD GALAXIE '500' 2-DOOR HARDTOP
Metallic green with green interior, 8-cylinder, power steering, power brakes, Only 20,000 miles.

$4595
1974 MAZDA ROTARY RX4 4-DOOR WAGON
Autumn gold metallic with black interior, 4-speed, radial tires, radio, fully deluxe and only 1800 miles. Like new.

$3795
1974 DATSUN 610 2-Door Hardtop
Blue, Michelin whitewall tires, mag wheels, 4-speed, radio and tape deck. Only 9,000 miles.

$4395
1973 FORD 9-PASSENGER RANCH WAGON
Metallic green, 351 V-8 engine, power steering, power brakes, radio, roof rack.

$1995
1968 JAVELIN 2-DOOR HARDTOP
V-8 engine, power steering, power brakes, bucket seats, red with black vinyl top.

$3095
1973 TOYOTA CORONA DELUXE 4-DOOR SEDAN
Red with black interior, automatic, radio.

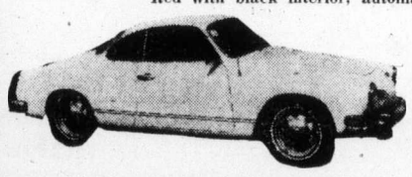

$3195
1973 KARMANN GHIA
Yellow, radio, white walls.

$2595
1972 CORTINA 4-DOOR SEDAN
Metallic grey, black interior, automatic transmission, radio. Only 16,000 miles.

$3995
1974 TOYOTA CELICA ST 2-DOOR HARDTOP
Maroon with white vinyl top, 4-speed. Only 4,000 miles.

$2895
1974 FIAT 128 4-DOOR SEDAN
Dark blue, radial tires, radio.

PETER POLLEN FORD
YATES AT COOK (Dealer Licence D6830) 384-1144

POGO

RIP KIRBY

BLONDIE

MARYWORTH

HI and LOIS

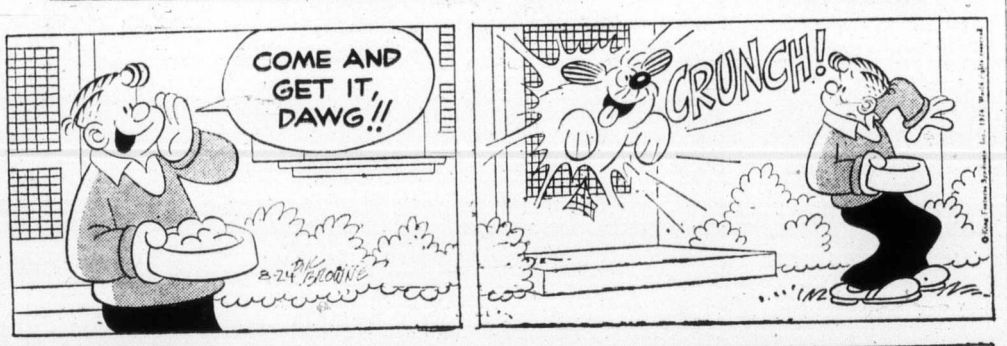

KERRY DRAKE

ARCHIE

FRED BASSET

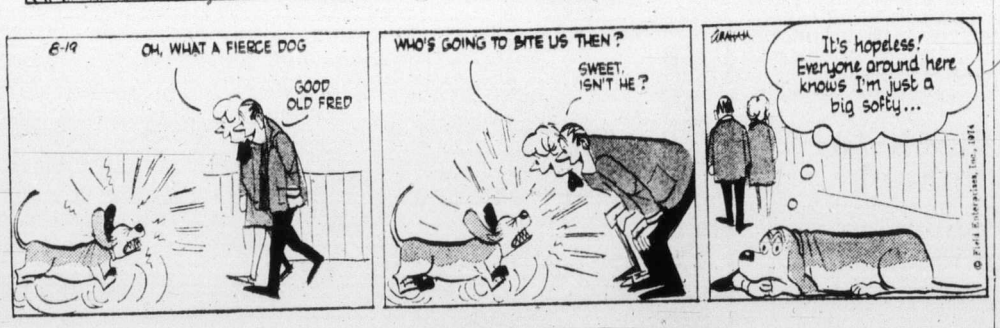

LIL ABNER

FUNKY

M.V. Chesnut's Garden notes

The breeding of new roses is big business nowadays, with many firms, both on this continent and abroad, engaged in the effort to produce better, stronger, healthier and more beautiful roses.

The great French firm of Meilland, for instance, raises upward of 10,000 seedlings per year in the hope of getting two or three new roses sufficiently different or sufficiently improved over the older varieties to warrant giving them names and putting them on the market; the rest are scrapped or used as parents for further breeding experiments.

This is going on all over the world, including Japan, China and the U.S.S.R.

Neils Poulsen of Denmark, Tantau and Kordes in Germany, the bewhiskered Harry Wheatcroft in Britain, Sam McGredy who has moved his base of operations from bomb-torn Belfast to New Zealand, and dozens of others will all have new roses for the 1975 growing season, together with the introductions of the big American rose breeders such as Jackson and Perkins and Armstrong Brothers.

At a conservative estimate, there should be between 100 and 125 new roses named and registered this year — rose varieties never before offered to the home gardener.

With all these newcomers to choose from, plus all the grand old-timers still on the market, how does an ordinary backyard gardener select the best?

The American Rose Society tackled this problem in a highly practical way some years ago by setting up test gardens in various parts of the coutry — including Canada — for growing and evaluating new roses. There are 24 of these official trial grounds representing every climate and soil condition likely to be encountered.

Roses submitted for trial are known to the judges only by a coded number, very much like the gladiolus trials I report every year in this column. The breeder's name and the parentage of the rose is held secret, and the plants are scored and rated over a period of two years, taking into account not only the beauty and form of the flower itself, but such qualities as hardiness, character of foliage, resistance to disease and pests and weather. When all the judges' reports are in, each rose is given a rating whereby its merits can be compared with its competitors and with the ratings of the older roses.

Each year, a few of the highest-rated new roses are chosen for a special honor known as the All-American Rose Selection; these elite roses are patented in the U.S. — we have no plant patents in Canada — and are marketed with a special AARS tag, usually at a premium price.

During the 36 years this test program has been running, only 91 roses have qualified for this high honor.

Three new roses have just been chosen as 1975 award winners, bringing the total in the rose aristocracy up to 94. One of the new elite roses is a hybrid tea, one a floribunda and one a grandiflora, and their names are Arizona, Oregold and Rose Parade.

Grandiflora Arizona is a unique color combination of bronze and copper with shadings of yellow, red, pink and orange, lightly fragrant. The fat, pointed buds are a blend of bronze and copper tones, opening up to double blossoms up to 4 inches across, taking on the other color shades as they unfold. The leaves begin as a shiny mahogany color, turning gradually to a very dark green with a thick, leathery texture, singularly resistant to mildew and blackspot. Arizona was developed by Ollie Weeks of Ontario, California.

Oregold, the Hybrid tea winner, is a deep, pure yellow rose. Oval, pointed buds spiral open to high-centred, 5-inch blooms borne singly on 8 to 14-inch stems, excellent for cut flowers. The plant grows 3 to 4 feet tall, blooming almost without pause all summer, while dark green, wide oval leaves clothe the bush right down to the ground. Oregold comes from the hands of R.M. Tantau, one of Germany's leading rosarians.

The third rose aristocrat of the year, Rose Parade, is a fine florabunda hybridized by Mr. Benjamin Williams of Maryland. The flower is an attractive light coral pink highlighted with delicate shadings of peach. The buds open slowly to clusters of 2-inch flowers contrasting strongly with the masses of dark green foliage. The plant is bushy and of medium height, and the blooms are richly fragrant.

Art Buchwald

In order to permit President Ford to have an orderly transition of government, Art Buchwald has gone on vacation. He left behind some of his favorite columns.

There are so many different kinds of clothes made of miracle fibers that one is hard put to remember the instructions on how to launder and clean them. Each new piece of clothing now comes with a long list of instructions explaining how the garment must be treated, plus many warnings about what will happen if the instructions aren't adhered to.

One day I came home to find my wife washing my 45 per cent alphazate, 25 per cent prymmon, 30 per cent cotton turtleneck sweater. I was horrified to discover that she was washing it the wrong way. "You're supposed to wash that sweater in cold lamb's milk, and you're washing it in warm lamb's milk."

"No," she said. "I read the instructions quite clearly. You wash it in warm lamb's milk and then you rinse it in cold."

"You're thinking about my 100 per cent all-kozel undershirts. My turtleneck sweater is just the opposite."

I was right, because as we were talking the turtleneck started to disintegrate before my eyes.

"That sweater cost me $12," I cried.

"I can't keep all these washing instructions straight," she said angrily.

"What are you going to do now?"

"I'm going to wash your 89.3 per cent rogiflex wash 'n' dry shirt."

"You have to use fresh essence of lime mixed with distilled underground spring water," I reminded her.

"Are you sure? It seems to me that there was a warning attached to the shirt that if you used distilled underground spring water the colors would run."

"That applies only to shirts with French cuffs," I told her.

"Of course," she said. "What an idiot I am for not keeping it straight."

I started to put on a clean pair of socks. My large toe went right through the sock.

"What the blazes did you do with my socks?"

"Nothing. I put them in the washing machine, added virgin calf detergent, two tablespoons of chlorine and a cup of epsom salts, according to the instructions sewn in the sock."

I read the instructions. "Did you set the washing machine at seven and a half revolutions per minute?"

"I tried to, but I had to hold it manually and my arm got tired," she confessed. "I guess at the end the machine was going nine revolutions per minute. But I figured it didn't matter."

I threw down the socks in disgust. "If it didn't matter, why would they sew the instructions into the sock?" She started to sob. I felt bad and said "all right, try another pair of socks that can be washed at nine revolutions per minute. Well, I think I'll put on my 100 per cent stay-pressed-forever seersucker suit."

I put on the pants. As I was inserting the belt, the legs, just below my hips, collapsed and fell to my ankles.

"What did you do to my suit?" I yelled.

"I had it dry-cleaned."

"You're not supposed to dry-clean a stay-pressed-forever material," I screamed. "Look, it says right here in the coat that the only way to clean it is to place it over an air-conditioning unit for 24 hours."

"But I hung your Nehru suit over the air-conditioning unit."

"The Nehru suit has to be dipped in naphtha and airline hydraulic fuel."

"It didn't say so in the coat."

"The instructions were printed on the beads that came with the suit."

"Don't yell at me," my wife yelled. "If you bought suits made of wool and shirts made of cotton, you'd have something to wear tonight."

"Yeah, but then look at the laundry and cleaning bill we'd have."

Sydney Harris

Tomorrow is my middle daughter's 17th birthday, and like most muddled fathers I foolishly waited until the last minute to pick up a present for her. It gets harder every year.

Not just because as a child gets older he or she grows out of a lot of toys and games, but also because young people today — and especially girls — are far less "thingy" than we used to be.

In my day, girls her age used to purr over Angora sweaters and sets of pearl necklaces (fake, of course), and all sorts of sartorial goodies. Today, like most of her peers, she buys her favorite attire from Good Will and the Salvation Army, and her wardrobe looks like something left over from the Gold Rush of 1848.

What do you get for a girl who wants nothing that costs more than 50 cents and can't be bought at the Flea Market? Give these kids a guitar and a cassette recorder (which most of them already have) and they're perfectly happy wandering about barefoot in a tattered costume that makes St. Francis look like Beau Brummell.

As for the esoterica that is sold in all the little hole-in-the-wall boutiques, no one over 30 would have the slightest notion of what her generation would consider heavenly or beneath contempt.

Books and records and cash are the old standbys — but even these are fraught with peril as the years advance. If the book doesn't instruct one on how to live in a Vermont lean-to on $36 a year by tapping your own maple trees, or if the record is any way "gross" (a term applied to last year's favorite group), your gift is a dead pigeon presented to a vegetarian.

As for cash, money in itself means nothing to most of these kids — which is not wholly a bad thing when one recalls how greedy my contemporaries were for the old mazuma — but they have a curiously inverted sense of values. They can live for a dollar a month, munching on stale soy beans, and then calmly expect $300 for airplane fare to take a weekend skiing trip. It's all too mind-boggling for a depression-bred man like me.

What to get, what to get? Clothes are out. Jewelry is a joke, unless it's been fabricated in a Laotian leper colony and is obscenely ugly enough to scare a witch-doctor out of a year's growth. Audio equipment is bound to be rejected, if it hasn't received the approval of the dean of acoustics at M.I.T. A fig-leaf for streaking, maybe?

Right now, daddy is headed deep for the bowels in the basement of a decaying department store, hoping against hope that something will turn up that is old enough, frayed enough, cheap enough, and authentically smelly enough to fill my little girl's heart with organic rapture.

James Bacon's Hollywood

Producer **Mardi Rustam** wants a new title for an original screenplay he bougght last month from writer **Ric Adlai.**

No wonder. It was called "The President Must Resign."

But it doesn't deal with the recent crisis in our government. It's the story of a man whose family is killed because of an accident with an army train filled with explosives.

Outraged, the man steals some of the explosives and uses them to terrorize Washington, demanding that the fictional president, whom he holds directly responsible, resign.

Rustam wants **Rod Steiger** for the lead but, more important, he wants a new title. Rustam just completed principal photography on his first feature, "The Kirlian Force."

★ ★ ★

Harry Karl, the shoe tycoon and former husband of **Debbie Reynolds,** is seriously ill as a result of a playful karate chop from a friend

The chop produced a blood clot and Harry is at UCLA Medical Centre undergoing surgery. He'll be there another three weeks.

★ ★ ★

Gene Hackman found out that Marseilles is really the wicked city it's supposed to be.

He's over there making "French Connection II" and is driving a Mercedes-Benz around town.

He parked it outside a hotel the other day, went in for lunch and came out and found all the wheels stolen from the car.

★ ★ ★

Mike Connors' secretary, **Todd Mason,** is in Century City for back surgery but his mascot is drawing mixed reviews from the hospital staff. Todd has a vulture perched atop his traction unit.

There's a lot to be said for vultures helping a quick recovery.

Down in Panama during the big war, I suddenly was seized with alternate high fevers and severe chills. During one of the chill sessions, I covered myself with raincoats and rugs and lay out in the hot Panama sun. The vulture is the national bird of Panama and a flock of them started circling me overhead.

I immediately got up and reported for duty instead of going to sick bay.

Later at the Navy Officers club, I told one of the medicos about the symptoms. He said it sounded like malaria to him. Whatever it was, the vultures cured it fast.

PIXies By Wohl

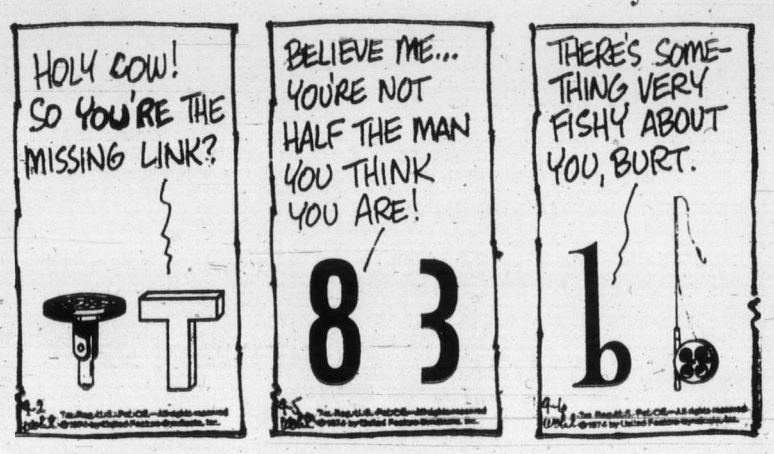

Newsman turns talents to fuller harvest

By DON GAIN
Colonist Church Editor

What do you do when you feel you are marking time, that you are not using your talents to the full?

If you think as Kay and George Inglis do you move into church work where you can help people.

It wasn't all that swift and simple for the Saanich couple who move to Vancouver next week where George has enrolled in a one-year arts course at the University of British Columbia prior to entering a three-year course at the Vancouver School of Theology next year.

George, who will be 54 in October, has been a reporter and deskman at the Colonist for the past three years. His wife, who was born in Rockford, Ill., has been a professional accordion player for almost 40 years and also taught piano and accordion. They plan to work as a team in church work.

"We did a lot of soul-searching over a period of a year," Inglis said in a recent interview. "We agreed that we had greater talents than we were using and that our lives seemed to have very little direction and purpose."

"We considered several possibilities. At one time we thought of rescue mission work with alcoholics. We considered working with young people in some kind of spontaneous group, bringing them into our home. We thought of going out on an evangelical tour unsponsored. But it became apparent to me that I wanted the education in theology and I wanted to work within the formal bounds of the church."

After more soul-searching Inglis decided to join the United Church. He felt the services were not too rigidly liturgical and there was a sufficient degree of informality where his wife could use her music as an adjunct to his preaching.

They joined Garden City United Church last March. "It's been our experience with this church and its sister church, Wilkinson Road United, both under the charge of Rev. Geoff Smith, that has convinced us we've made a wise choice," Inglis said.

He's already given two sermons, one at each church and his wife conducted a hymn-sing in conjunction with the service.

"Our reception was, to say the very least, heart-warming," Inglis commented. "We certainly feel we've made the right choice."

Inglis has had a varied career. Born in Capetown, South Africa, where his father was a Canadian working for International Harvester, he came to Winnipeg at the age of four.

He took 11 grades in seven years and, at the height of the depression, took a job at age 15 as a telegraph messenger in Winnipeg.

Before war broke out he had worked as a truck driver in Manitoba, an orchard manager in the Okanagan, a silver miner in the Kootenays, a taxi driver in Winnipeg and a radio-weather technician in the Arctic.

He spent 5½ years in the armored division in the U.K. and Europe during the Second World War and five years with the navy during the Korean War.

He beefed up his English literature and composition in the navy and got into writing news releases and feature stories for the navy magazine, Crowsnest.

Since then he's been a reporter, news editor and deskman for papers in Kelowna, Chilliwack, three California cities — San Luis Obispo, Santa Barbara and Modesto — Prince George, Los Angeles and Palm Beach, Fla.

What philosophy is he taking into his new calling?

"It's my feeling," he said, "that there are really very few problems in the world today that cannot be solved with Christian love and understanding.

"The biggest problem is that so very few people actually do know what Christian love is and my feeling is that, insofar as I am able in the church I wish my mission to be of an evangelical nature. This is where the happiness of the world lies."

—Colonist photo by Alex Barta

Inglis in Colonist newsroom

Calgary Greeks petition envoy

CALGARY (CP) — About 100 supporters of the Greek-Cypriot cause marched on the United States consulate Friday to present a statement calling for American intervention against Turkey.

A spokesman said a petition supporting the Greek-Cypriot cause is being circulated among the 2,500 Greek residents of Calgary.

New dark age coming?

WASHINGTON, D.C. (Special) — The world as we know it is rapidly coming to an end and Christians had better wake up to that fact, according to Malcolm Muggeridge in the current issue of Christianity Today.

Muggeride, a journalist and broadcaster who formerly was editor of the British humor magazine Punch, is the author of Jesus Rediscovered, published in 1969. (He came to Salt Spring Island last fall and spent several months there.)

His apocalyptical view of the future was first given as a major address at the recent International Congress on World Evangelization in Lausanne, Switzerland.

Looking ahead, Muggeridge says, "it seems clear to me beyond a shadow of a doubt that what is called Western civilization is in an advanced stage of decomposition, and that another dark age will be upon us, if indeed it has not already begun."

To prepare for the coming dark age, he says, Christians must as a matter of urgency "decide how they should conduct themselves in the face of so apocalyptic a situation."

Despite the balckness of the prediction, however, Muggeridge notes that critical pressure periods are often conducive to Christianity. "The apostle Paul's amazingly successful evangelism, remember, took place during the reign of the Emperor Nero, a ruler who makes even some of our s seem positively enlightened and far-seeing." Indeed, he adds, the best hope of reviving institutional Christianity may depend on convincing church leaders that the end is near.

The article is also an eloquent statement by the eminent journalist about his journey to faith.

"For me, now, the experience of living is nearly over," says Muggeridge. "My lines, such as they are, have been spoken, my entrances and exits all made. It is a prospect, I am thankful to say, that I can face without panic, fear or remorse, conflict that as an infinitesimal part of God's creation I am a participant in His purposes, which are loving not malign; creative, not destructive; orderly, not chaotic."

Lightning hits worshippers

COURGNE, Italy (UPI) — A lightning bolt struck an isolated mountain chapel crowded with worshippers, setting it ablaze and killing two persons, police said. Five persons were in hospital with burns. The chapel was crowded with several hundred parishioners celebrating the feast of St. Bernard, the church's patron saint.

CHRISTIAN REFORMED
Agnes and Glanford
WORSHIP SERVICES
at 10:30 a.m. and 7:00 p.m.
Minister: Rev. P. W. DeBruyne

THE SALVATION ARMY
Citadel Corps—757 Pandora Avenue
Corps Officers—
Major and Mrs. Ivan McNeilly
9:45 a.m.—Sunday School
11:00 a.m.
Holiness Meeting
7:00 p.m.
Evangelistic Meeting
A warm welcome awaits you at the Army

CHRISTIAN SCIENCE
FIRST CHURCH OF CHRIST, SCIENTIST
A Branch of The Mother Church, The First Church of Christ, Scientist, in Boston, Massachusetts.
Chamber St. at Pandora Ave.
Nursery and Elevator Available
SUNDAY SERVICES:
9:30 and 11:00 a.m.
Subject:
"MIND"
Sunday School: 9:30 and 11:00 a.m
Testimony Meeting Wed., 8:00 p.m.
Free Public Reading Room
Open Daily — 1210 Broad St.
All Are Welcome
Listen Regularly to
"THE TRUTH THAT HEALS"
Sundays at 8:45 a.m.
CFMS, 98.5 mgs Chan. 12 Cablevision

TRINITY PRESBYTERIAN CHURCH
at Gorge Shopping Centre
2964 Tillicum Road
Sunday
11:00 a.m.
Rev. G. D. Smith, M.A.

BAHA'I
Phone 385-8131

Saanich Community Church
(Mennonite Brethren)
3220 Cedar Hill Road
10:00 a.m.—FAMILY WORSHIP
Experience, Love and Fellowship
Pastor: B. L. Braun

NAZARENE
2571 Quadra Street
Rev. Eugene Culbertson
Pastor
Sunday Services:
Sunday School—9:45 a.m.
Morning Worship—11:00 a.m.
Evening Worship—6:00 p.m.

CHRISTADELPHIAN
1396 McKenzie Ave.
Sunday School—9:30 a.m.
11:00 a.m.
Breaking of Bread
Lecture D.V.
7:30 p.m.
WHO IS MY NEIGHBOUR?
D. SNOBELEN

KNOX
PRESBYTERIAN CHURCH
2964 Richmond Avenue
11:00
"MY WILL BE DONE"
The Rev. A. Beaton, B.A., Minister

WORLDWIDE CHURCH OF GOD
Affiliated with Ambassador College and Garner Ted Armstrong
SERVICES SATURDAY, 10:30 A.M.
2750 QUADRA STREET, VICTORIA, B.C.
Minister: Mr. G. Patrickson — Phone 477-4065
Listen to World Tomorrow, Broadcast 10:30 Nightly, CJVI

OPEN AIR SERVICE
BEACON HILL PARK
At Bandshell, Sunday, 7 p.m.
(RAIN OR SHINE)
In Charge: St. Andrew's Presbyterian Church
Speaker: The Minister, Rev. Bruce J. Molloy
Vocal soloist and quartette in support.
Auspices Park Services Interdenominational.

VICTORIA TRUTH CENTRE
SCIENCE OF THOUGHT
Speaker: Anthony Keller of Bellevue.
11:00 A.M.—"ARE YOUR WORDS WORKERS OR VANDALS?"
7:30 P.M.—"PROSPERITY IS YOUR BIRTHRIGHT?"
1201 Fort St. EVERYONE WELCOME

St. Andrew's Presbyterian Church
Downtown — Douglas at Broughton
The Rev. Bruce J. Molloy, M.A., B.D., M.Th.
The Rev. Andrew J. Mowatt, C.D., B.A., B.D., D.D.
11:00 a.m.—"It's the Finish That Counts"
7:00 p.m.—Service at Beacon Hill Park
Dr. A. J. Mowatt at Both Services

VICTORIA ALLIANCE CHURCH
1592 Townley Street — Telephone 592-1821
PASTOR: REV. H. G. CLARK
9:45 a.m.—Sunday School Hour. A class for every age.
11:00 a.m.—Morning Worship
7:00 p.m.—Evening Service
VACATION BIBLE SCHOOL
AUG. 26 - 30

CHURCH BY THE LAKE
(Elk Lake Baptist)
Pat Bay Highway at Elk Lake
PASTOR: REV. TED FOLLOWS
Morning Worship 10:00 a.m.
Come and Bring the Children

North Douglas Pentecostal Tabernacle
Douglas at Canterbury
Pastor: Rev. Harold Pendray
9:45 a.m.—SUNDAY SCHOOL
11:00 A.M. and 7:15 P.M.
GUEST SPEAKER
REV. J. H. RICHMOND
EVERYONE WELCOME

CENTRAL BAPTIST
833 PANDORA AVENUE
PASTOR, REV. R. D. HOLMES, B.TH.
"We preach Christ crucified, risen and coming again"
8:45 a.m. and 11:00 A.M.
WORSHIP SERVICES
"The Submission of Faith"
9:45 A.M.
FAMILY BIBLE SCHOOL
"The Overflowing Cup"
Study in Psalm 23
"Where Every Visitor is an Honoured Guest"

7 p.m.—"WHEN CHRIST IS SICK!"
10:30 a.m.—'That Strong Pull from Above'
Sermons that reach and teach
Queens avenue Apostolic church
John D. Francis, Pastor 804 Queen's Ave. Phone 477-6070

Emmanuel
BAPTIST CHURCH
2121 Cedar Hill Crossroad
Tel. 592-2418
Pastor: Norman K. Archer, B.D., A.L.B.C.
Lay Minister: Karl Janzen
Youth Minister: Norman Barton, M.A.
Minister of Media: Frank Martens
9:30 a.m. — FAMILY SERVICE
11:00 a.m. — MORNING WORSHIP
80-Voice Youth Choir from Wenatchee, Wash., in Sacred Concert at 9:30 a.m. Service
VALEDICTION—For Emmanuel Young People Leaving for Bible Training at 11:00 a.m. Service
A CHRISTIAN IN TODAY'S WORLD (13)
"HOW TO HAVE A HAPPY HOME"
7:00 p.m. — EVENING WORSHIP
TEACH ME TO WORSHIP (3)
"THE SECRET OF PEOPLE"
8:30 p.m.—Victoria's Only
DRIVE-IN CHURCH
(at Hillside Shopping Centre)
Come in your car! Come as you are! Rain or Shine!
Music! Testimonies! Message!
Pastor Archer preaching at all services

TRINITY CHRISTIAN CENTRE
Raynor and Fullerton Just Off Craigflower
The Difference Is Worth the Distance
11 a.m.—PASTOR BREDESEN
7 p.m.—DAVE JOHNSON
of Surging Revival

GLAD TIDINGS
PENTECOSTAL CHURCH—842 North Park St.
9:45 A.M.—CHRISTIAN EDUCATION HOUR
Guest Pastor — Rev. Howard Kerr preaches on
MANTLE OF LOVE DIVINE 11 a.m.
BUSH AFLAME 7 p.m.
CHRISTIAN EDUCATION HOUR 9:45
ASSEMBLY OF GOD — VISITORS WELCOME
Pastors: Rev. Paul Hawkes, B.A., M. Div. David L. Ball, B.A., B. ED.

CHRISTIAN SCHOOL
Where Education Makes Sense In a Modern World
Boys and Girls—Grades 1-7 Nondenominational
Call 384-2633 at 2629 Victor Street

ALLAN MISSION
Thursday Aug. 29th — Mission begins with 24-hour PRAYER VIGIL at 7:00 p.m.
Friday Aug. 30th — Service of Prayer and Praise and Holy Communion at 7:30 p.m.
For More Information Telephone 382-9031.
saint saviour's anglican church
Corner Catherine and Henry Streets

CITY AND DISTRICT CHURCHES

LUTHERAN
GRACE LUTHERAN CHURCH
1273 Fort St. 383-5256
Lutheran Church in America
(Across from Central Junior High)
10 a.m.—Holy Communion Service
Minister: Rev. Ronald Nelson
"Come, let us worship the Lord!"
LUTHERAN CHURCH OF THE CROSS
Cedar Hill and Cedar Hill Crossroad
Alfred J. C. Johnson, Pastor, 477-3851
10:00 a.m.—Divine Worship Service
11:00 a.m.—Sunday School and Bible Class
The Church Where Families Worship Together.
Evangelical Lutheran Church of Canada (E.L.C.C.—formerly A.L.C.)
Visitors Welcome
HOPE LUTHERAN CHURCH
MISSOURI SYNOD
1324 Carrick Street off Foul Bay
The Rev. L. M. Carlson, Pastor, 592-2808
Sunday School and Bible Class, 9:45 a.m.
Worship Service, 11:00 a.m.
A Church of "The Lutheran Hour" and "This Is the Life".
GOOD SHEPHERD LUTHERAN CHURCH
2815 Cedar Hill Road
Rev. Fred Knebel, Pastor
10 a.m.—English Service
11 a.m.—German Service
11 a.m.—Sunday School

SPIRITUALIST
OPEN DOOR SPIRITUALIST CHURCH
1600 Cook Street
Sunday 7:00 p.m.—Rev B. Thornton, Oakland
Translecture
Wednesday 8:00 p.m.—E. E. Emms
Healing
WELCOME TO THE FRIENDLY CHURCH

SOCIETY OF FRIENDS
SOCIETY OF FRIENDS (Quakers)
MEETING FOR WORSHIP
SUNDAY, 11 A.M.
VISITORS WELCOME
1831 FERN STREET

PSYCHIC SCIENCE
VICTORIA CENTRE OF PSYCHIC SCIENCE
819 Fort Street
Sundays, 11 a.m.
Worship and Social Fellowship
Clairvoyance at every service.
Sunday School—4 to 12 years.
Mondays, between 7 and 9 p.m.—Contact Healing
Social and information period.
Every first Wednesday monthly, Tea and Psychic Readings—1:30-3:15 p.m.

EVANGELICAL FREE CHURCH
PARKDALE EVAN. FREE CHURCH
1995 Tolmie Ave. 382-7531
SUNDAY
Sunday School—10:00 a.m.
Morning Worship—11:00 a.m.
Evening Worship 7 p.m.
Pastor, Carl Klassen
473-4431 384-3645

GOSPEL CHAPELS
VICTORIA GOSPEL CHAPEL
935 Pandora Ave.
Sunday, August 25th, 1974
9:30 a.m.
Worship and Breaking of Bread
11:15 a.m.
Sunday School, Bible Class and Family Bible Hour
Speaker: Jim McCurdy
7:00 p.m.
Gospel Meeting
Speaker: Jim McCurdy
Wednesday, August 28th, 1974
8:00 p.m.
Prayer and Bible Study

UNITARIAN
Unitarian Church of Victoria
106 Superior Street
10:30 a.m.—Come wearing suitable clothes for Work Celebration—renovations on church building.

FIRST UNITED and FIRST BAPTIST CHURCHES
(Quadra at Balmoral)
Combined Services until Sept. 1
Rev. Hugh M. Hunter
Rev. John A. Watson
Rev. Dr. J. Scott Leith
Mr. Lawrence E. Moon
MORNING WORSHIP
11:00 A.M.
'What Is Your Name?'
Rev. John A. Watson
Soloist: Paul Wharf
Creche and Toddler facilities available.
Summer program for older children.
7:30 p.m.—JOINT EVENING SERVICE at Metropolitan United Church (Chapel)
Organist and Choir Director: Mr. John E. Tunstall

METROPOLITAN UNITED CHURCH
Pandora at Quadra Street
FOR A CLOSER WALK WITH GOD
Ministers:
Rev. A. E. King, B.A., D.D.
Rev. E. L. Butler, B.A., S.T.M.
Rev. A. Calder, B.A.
11 a.m.
DR. A. J. MOWATT
"The Conquest of Fear"
Soloist: Faith Webster
7:30 p.m.
REV. R. H. PRATT
"God or Chance?"
Soloist: Karen Lind-Blad
Creche and Nursery open during morning service

CENTENNIAL UNITED CHURCH
Gorge Road at David Street
(Opp. Colony Motor Inn)
Minister—Rev. John Travis
9:30 a.m.—EARLY STARTERS' SERVICE
11:00 a.m.
"THE GRAVE OF GREEDINESS"
Guest Preacher Both Services:
REV. A. I. HIGGINS
(Former Senior Minister at First United Church)
Guest Soloist Both Services:
MRS. DUPUIS
Guest Organist:
MR. ERNEST WILLIAMS
Come in Your Holiday Clothes, but Come!

ST. AIDAN'S UNITED CHURCH
Richmond at Cedar Hill X Road
Ministers: Rev. J. Rae Allan
Rev. Clare Homes
Music Director, Vera Barclay
Organist: Henry Pluym
11:00 a.m.
MORNING WORSHIP
Rev. J. Rae Allan
Nursery Provided

Oak Bay United
Mitchell and Granite
Minister: Rev. W. Van Druten
11:00 a.m. Worship
Speaker:
REV. VAN DRUTEN
NURSERY OPEN

FAIRFIELD UNITED CHURCH
Corner of Moss and Fairfield Road
Ministers:
Rev. H. W. Kerley, B.A., B.D., Ph.D.
Organist Ian Beadle, Mus. D.
11:00 a.m.
Rev. H. W. Kerley

CADBORO BAY UNITED CHURCH
2625 ARBUTUS ROAD
10:00 a.m.
Dr. R. A. McLaren Preaching
(Formerly of Naramata)
"Living Between the Times"
Nursery Service Provided

christ church cathedral
Quadra at Courtney
2 blocks up from Douglas
8:00 a.m.—Holy Eucharist
9:30 a.m.—Family Eucharist
Instruction: The Rev. R. C. Crawley
11:00 a.m.—Mattins
Sermon: The Dean
5:15 p.m.—Family Eucharist
Instruction: The Rev. R. C. Crawley
7:30 p.m.—Evensong
Sermon: The Rev. J. Lancaster
WEEKDAYS
Mattins 9:00 a.m.
Evensong 5:15 p.m.
Holy Eucharist:
Tuesday 11:00 a.m.
Wednesday 11:00 a.m.
Thursday 7:30 a.m.
SUMMER RECITAL
Sat., Aug. 31 — 4 p.m.
Music for Flute and Piano
James Kennedy & Norman Hurrle

ST. JOHN'S
QUADRA AT MASON
8:00 a.m.—Holy Communion
10:00 a.m.—Combined Summer Worship Morning Prayer
Sermon:
Canon C. Hilary Butler
(Nursery Facilities)
7:30 p.m.—Evensong
Sermon:
Canon Grahame Baker
Thursday 10:30 a.m.
Holy Communion

ST. LUKE'S
(Corner Cedar Hill and Cedar Hill X Road)
Rector: The Venerable C. E. Wolff
8:00 a.m.—Holy Communion
11:00 a.m.—Morning Prayer
7:30 p.m.—Evensong
Preacher: The Rector

ST. MATTHIAS'
Richmond at Richardson
Rector
Rev. W. E. Greenhalgh L.Th
Assistant
Rev. David Fuller B.Sc., M.Th.
8 a.m Holy Communion
10:30 a.m. Mattins, Nursery
Sermon: The Rector
Thursdays: 10:30 a.m.
Holy Communion

Church of St. George the Martyr
Cadboro Bay Road and Maynard Street
Charles Bishop, Rector
August 25, 1974
8:00 a.m.—Holy Communion
10:30 a.m.—Morning Service
Canon Bishop Preaching

ST. MARY'S
ELGIN ROAD
The Parish Church of Oak Bay
The Ven. Hywel J. Jones, L.Th., Rector
8:30 a.m.—Holy Communion
9:30 a.m.—Family Eucharist
11:00 a.m.—Mattins
Preacher: The Rector
Dedication of windows in memory of Dr. D. H. Taylor Lee and Mrs. Mary Bird
7:00 p.m.—Holy Communion
Thursday, 10:30 a.m.—Holy Communion

St. Philip's Church
Neil Street and Eastdowne Road
Rector—Rev. D. Neil Robinson
8:00 a.m.—Holy Communion
10:00 a.m.—Morning Prayer
Wed. 7:30 p.m.—Holy Communion

ST. ALBAN'S
Ryan and Belmont
8:00 a.m.—Holy Communion
11:00 a.m.—Holy Communion
7:30 p.m.—Evensong
The Rev. F. W. Hayes

ST. BARNABAS'
Belmont and Begbie
7:45 a.m.—Mattins
8:00 a.m.—Holy Communion
10:30 a.m.—Sung Mass
7:30 p.m.—Solemn Evensong
HOLY COMMUNION DAILY
Except Monday
Rector: Canon B. T. Page, M.A.
384-2978

Parish of All Saints and St. Columba
View Royal
8:00 a.m.—Holy Communion St. Columba
10:00 a.m.—Choral Communion—All Saints
Rev. C. E. Lonsdale

REG and COLLEEN CARBOL
invite you to share
SERVICES 7:00 P.M. SUNDAYS
JAMES BAY UNITED CHURCH
Menzies and Michigan Streets
• PRAY FOR SPIRITUAL RENEWAL
• COME FOR REFRESHING
• LIVE FOR HIS COMING
For Information Call 479-5373

Seashore pasties for sunbathers?

COCOA BEACH, Fla. (UPI) — Topless bathing beauties would be required to wear pasties while topless waitresses would not under a proposed new city ordinance.

The proposal is the latest effort to end a squabble over topless sunbathing on this beach near the Cape Kennedy space centre.

"I assume that pasties would be legal," said city attorney William Weller Thursday.

Pasties are the tiny stick-on bits of cloth, plastic or metal used by strip tease dancers to stay within the laws prohibiting bare breasts.

The Cocoa Beach city commission is scheduled to discuss the topless problem again at its Sept. 3 meeting, Weller said.

At two meetings of the commission earlier this month, an anti-topless ordinance proposed by commissioner Mrs. Agatha Duerer, 72, drew overflow crowds and angry exchanges between proponents and foes of topless sunbathing on public beaches.

While awaiting an opinion from Florida Attorney General Robert Shevin on whether current law bans baring the female breast in public, Weller said he has drafted a proposed ordinance which would ban total toplessness but allow pasties.

"There have been court cases for ordinances with similar language involving entertainment and they have been upheld," he said. The ordinance would apply to any woman or girl "over 12 years of age, or who has reached puberty," he said. It does not apply to women who work topless in licensed bars.

Speedy thief shopped easy

A fast-moving thief got away with $1,134 from the Shop Easy store in Sooke at suppertime Thursday.

Sooke RCMP report the store manager had been counting the day's receipts, and left the money on the desk in his office while he was absent for a few minutes. When he returned it was gone. Police later questioned and released two suspects.

— CP

Atomic Eddie counting down

Trick-shot billiard artist Atomic Eddie Agha, who puts on show several times per day in Leisure Time pavilion at Canadian National Exhibition in Toronto, can send ball hurtling through three paper bags into pocket — but in one recent performance, half his tricks didn't work. He's been playing billiards for 45 years.

Crime-buster's death counted as accident

ADAMSVILLE, Tenn. (UPI) — The Tennessee highway patrol have ruled that Wednesday's fiery auto crash which took the life of former crime-busting sheriff Buford Pusser was accidental.

Pusser, 36 became famous as a result of the movie box office smash Walking Tall, which depicted his bloody battles against crime in McNair County, Tenn. in the 1960s.

"We consider this just another unfortunate highway accident," said THP Capt. Jerry Simmons of the crash of Pusser's 1974 red Corvette.

There were seven unsuccessful attempts on the former sheriff's life during his war with prostitutes, gamblers and moonshiners in the 1960s. Simmons said as a result the burned wreckage was examined closely by investigators.

"We took the tie rods and the power steering cylinder, but only to keep anyone from messing around with them and starting any wild rumors," said the highway patrolman. "It is our belief that the tie rods broke on impact. None of the parts are missing, and the jagged ends fit together perfectly."

Pusser, who was thrown from the car and died of a broken neck, will be buried Saturday afternoon at 11 a.m. PDT, at Adamsville cemetery next to his wife, Pauline.

She was killed in an ambush attempt on Pusser's life in 1967. That hail of bullets shot away Pusser's jaw and it required 14 painful plastic surgery operations to restore his face.

Cash no object in jail turnout

McALESTER, Okla. (UPI) Country singer Johnny Cash played and sang in 93-degree heat for about 860 cheering inmates of the Oklahoma State Penitentiary Monday.

"The only reason we're here today is because we care about the people," said Cash.

State corrections department director Russell Lash attended and said the event was "a great morale booster

"They'll be talking about it for months," he said.

Connie thinks twice about sex-pot image

By VERNON SCOTT

HOLLYWOOD (UPI) Connie Stevens' eyes widened when she considered the parallels between her own life and that of Marilyn Monroe, whom she portrays in a television movie next month.

Blonde Connie shrank from haunting thoughts of Marilyn's personal tragedies.

"In retrospect," she said, "I guess there was no other way Marilyn's life could have ended. She was a sex symbol and most people like that end up tragically."

She reeled off the names of several glamor girls who are living out their lives as alcoholics or reclusive neurotics.

"That won't happen to me," Connie said, seemingly more to convince herself than her visitor, "I'm not a sex symbol. There are some parallels between Marilyn and me in childhood, schools and husbands."

Connie stars in ABC-TV's The Sex Symbol Sept. 17, a thinly veiled biography of Monroe. The experience had a sobering effect on her.

"I know now fame is fleeting," Connie said. "I see life for what it is. I'm psychologically prepared for my career to diminish. Marilyn couldn't face that. She couldn't cope with television today."

Sometimes Connie finds television impossible herself.

She was originally scheduled to star in The Sex Symbol last May but ABC yanked the show a couple of weeks before air date.

Insiders suspected the network had been contacted by representatives of Arthur Miller, one of Marilyn's husbands, and other interested parties who thought perhaps they were too clearly identified in the fictional plot.

"ABC said the Marilyn character was a conglomeration of sex symbols," Connie said. "But I knew who they had in mind and I played her as Marilyn Monroe. There couldn't be any doubt. I even posed nude to duplicate her famous calendar shot.

"She was married to a sports star. In the script they made him a football player (instead of Joe DiMaggio). She was also married to an intellectual (like Arthur Miller). And she had a fling with a powerful politician. Everybody knows the gossip about Marilyn and Bobby Kennedy."

It also was suggested ABC cancelled out in the first place because of powerful political forces who didn't want the Kennedy-Monroe relationship exploited.

"They've cut the movie from two hours to 90 minutes," Connie said.

FOLLOW THIS VICTORIA ENTERTAINMENT GUIDE

BUTCHART GARDENS. OPEN EVERY DAY 9 A.M. TO 11 P.M. — Many pleasing features combine to add to your pleasure. Regular admission at the International Entrance covers them all: Smashing stage shows, puppet and minstrel shows, Ross Fountains in their majestic "Ballet to the Stars" . . . romantic after-dark illumination . . . six gardens — fabulous Sunken Garden, English Rose, stately Italian, quaint Japanese, Lake and Stage Show Gardens . . . plus the Begonia Bower, Show Greenhouse, fascinating Seed and Gift Shop . . . Restaurant and coffee bar service available.

BUTCHART GARDENS SUGGESTS: COMBINE THEM ALL INTO ONE GRAND, THRIFTY OUTING—the Gardens by daylight . . . stage entertainment . . . romantic night lighting and the Ross Fountains in their majestic "Ballet to the Stars". Regular admission covers them all. For added pleasure, dine in the Floral Restaurant.

BUTCHART GARDENS SPARKLING STAGE ENTERTAINMENT — Presented in the midst of incredible beauty it's the highlight of Victoria's summer entertainment season.

MONDAYS, 8:30 P.M. "NICE 'N' EASY"—Variety musical entertainment featuring Marge Bridgeman, Murray McAlpine, Madeline Paul, Christopher Ross, Betty Winter, Woody Woodland, Norm Watson, and the humorous and talented "Butchart Buskers". Also the "Butchart Gardeners" 1:30 to 3:30 p.m. and 6 to 8 p.m.

TUESDAYS, 8:30 P.M. "NICE 'N' EASY" — Variety musical entertainment featuring John Dunbar, Marge Bridgeman, Christopher Ross, Madeline Paul, Betty Winter, Woody Woodland, Norm Watson, and the "Butchart Buskers". Also the "Butchart Gardeners" 1:30 to 3:30 p.m. and 6 to 8 p.m., and the "Zingari" Puppets 7:00 and 7:45 p.m.

WEDNESDAYS—Same as Monday listing.

THURSDAY, 8:30 P.M., SCOTTISH VARIETY NIGHT — Colourful Scottish Stage Show and Tattoo. Thrill to the Pipes and Drums of the Canadian Scottish Regiment (Princess Mary's) as they march on our stage and parade in the great Stage Show Garden. Plus other entertainment starring baritone John Dunbar (M.C.), the Adeline Duncan dancers and June Dupuis with Grace Timp, Dave Ferne and Mary Klektau. Also the "Butchart Gardeners" 1:30 and 3:30 p.m. and 6 to 8 p.m., and the "Zingari" Puppets 7:00 and 7:45 p.m.

FRIDAYS—Same as Monday listing.

SATURDAYS—The "Butchart Buskers" 1 to 3 p.m. — The Heron Family "humanettes" 3:30 and 4:30 p.m. — "Zingari Puppets" 7:00 and 8:00 p.m. — Colour film, approximately 8:30 to 9:30 p.m.

NOTE: Saturday, Aug. 31st only, 8:30 p.m.—Special variety musical show: "Sound of Music", "My Fair Lady", "Hello Dolly". Great Broadway hits of the 50's and 60's. 12-piece orchestra under the direction of Howard Denike, with soloists Mary Bissendon, Marge Bridgeman, Peter Chipman, Charles Dorrington, Harry Elsdon, Madeline Paul, Christopher Ross and Janie Woods. One night only . . . Don't miss this special musical treat!

SUNDAYS — The "Butchart Buskers" 1 to 3 p.m. — "Grace Tuckey" Puppets 3:30 and 4:30 p.m. — The Heron Family—"humanettes" 7:00 and 8:00 p.m. — Colour film, approximately 8:30 to 9:30 p.m.

BUTCHART GARDENS ROMANTIC NIGHT LIGHTING EVERY EVENING FEATURING THE FABULOUS SUNKEN GARDEN AND THE SPECTACULAR ROSS FOUNTAINS IN THEIR MAJESTIC "BALLET TO THE STARS". As darkness takes over, a thousand hidden lights combine with the moon and stars, the hills, trees and shrubs, lakes, lily ponds and fountains, to create a fairyland softly scented by the flowers—a spectacle so unusual, so grand it's indescribable! This alone is worth coming to see.

BUTCHART GARDENS FLORAL RESTAURANT—Open every day 11 a.m. to 7:30 p.m., serving delicious lunches, afternoon teas, and delightful buffet suppers in the evening. Continuous Snack and Coffee Bar Service.

BUTCHART GARDENS. KNOWN THROUGHOUT THE WORLD FOR THEIR INCREDIBLE BEAUTY . . . EVER CHANGING, ALWAYS LOVELY! Skillful planning, constant replanting, dedicated gardeners pooling their ideas and knowledge, keep them that way week after week, season after season. Developed from an old abandoned limestone quarry over half a century ago, they have grown to become one of the world's most unusual, written-about, talked-about, admired attractions.

BUTCHART GARDENS — MOST GRACIOUS WAY TO ENTERTAIN YOUR FRIENDS. PLAN NOW!

BLUE LINE/GRAY LINE BUTCHART EVENING TOURS —Buses leave front of Empress Hotel nightly at 7:30. INCLUDES TOUR OF GARDENS AND ENTERTAINMENT (see stage show schedule, above). 382-6161 or 385-4411.

INTRODUCTION TO SAILING CRUISE—With instructor. 3-hour tour from Inner Harbor. Tony Burton Sailing School. 383-4011.

SALMON FISHING, OAK BAY SALMON CHARTERS — Experienced guides, large boats, free coffee, bait and tackle. 592-4164 or 598-3366.

HEATHERBELLE OUTDOOR DOG THEATRE—15th year of operation. Shows every day at 2:15, 3:15, 7:30 and 8:30 p.m. except Sun. evening. Closing for season Aug. 25. 4551 West Saanich Road, 479-2651.

ROYAL OAK INN SUNDAY BUFFET SUPPER — Victoria's family Inn for the best food, surroundings and service. EVERY SUNDAY in the THATCH, 5 - 8:30 p.m. For excellent cuisine the STRATHMORE DINING ROOM. Roast Beef and Specialty Steaks feature of the house. Reservations, please: 658-5231, 4680 Elk Lake Drive.

THE OLD FORGE—Dancing six nights a week to the fabulous sounds of the Brothers Forbes in one of Canada's largest and most luxurious night clubs. Excellent late evening menu. No tables reserved after 9:00 p.m. Fridays or Saturdays, Strathcona Hotel, 919 Douglas St. 383-7137.

WIG & DICKIE THEATRE RESTAURANT — Victoria's only "Old Country Singalong" plus dining and dancing. Reservations recommended. 385-6787. Wilson Inn, 850 Blanshard.

GLENSHIEL HOTEL
Victoria's Finest
SMORGASBORD LUNCH 11:30 - 2:30 $2.50
Includes Tea or Coffee
Beautiful Thistle Room Available for Parties and Receptions
Up to 150 Guests
Phone for Information
606 DOUGLAS STREET
383-4164

22nd Year on Stage
FINAL PERFORMANCE
SAT., AUG. 31
SMILE SHOW
Rave Notices
Record Attendance
McPherson Playhouse
386-6121

HURRY—ENDS WEDNESDAY
ROGER MOORE as JAMES BOND
"LIVE AND LET DIE"
Adults $2.00 Students $1.75 G Age $1.00 Children 75¢
OAK BAY 2184 OAK BAY AVE
7:00 and 9:05
General Ent. Closed Sunday
598-2213

Dancing Saturdays
The Big Band Sound of The George Kraeling Orch.
Instrumentalist 8:45 - 9:30
Dancing 9:30 - 12:30 a.m.
$5.00 a Couple
Table Res. 658-5224
McMorran's

. . . a kinky, outlandish comedy masterpiece . . . more laughs per mad minute . . . Les Wedman, Van. Sun
Tenth awesomely funny week
MEL BROOKS' BLAZING SADDLES
MATURE—Warning—Parents: Comedy with some coarse language. B.C. Dir.
NIGHTLY 7:30 and 9:30
382-5922 Douglas & Humbold t In Nootka Court
TOWNE Cinema

OPEN SUNDAYS 5-9 P.M.
DINING WITH A DIFFERENCE
Gay Nineties Spare Rib House
WHERE KEN PEAKER Plays Your SING-A-LONG MUSIC
A SPARKLING ATMOSPHERE for PERSONALIZED MUSICAL HAPPENINGS
World-Famous SPARERIBS — Full Dinner Menu
825 Burdett — CHERRY BANK HOTEL — 385-5380
"They do their specialty, spare ribs very well indeed. Informal sing-a-long type of atmosphere; service leisurely." Financial Post Magazine

NOT NOW, DARLING
"A SUPERB EXAMPLE OF MODERN BRITISH DRAWING . . . ROOM COMEDY . . . LACED WITH SEX!" — TORONTO SUN
Mature - Warning: Nudity and Suggestive Dialogue. - B.C. Dir.
Nightly 7 and 9
Feature: 7:15 and 9:15
19th HILARIOUS WEEK!
FOX CINEMA
QUADRA AT HILLSIDE - 383-3370
East India Show, Sunday, 3 p.m.
"MAHAL" Starring: Dev Anand, Asha Parekh, Farida Jalal, Sunder.
In Color — English Subtitles

Imperial Inn
"The Inn for all Reasons"
THE NEW
WINDSOR ROOM
Elegant dining with pleasant surroundings and a pool-side view.
for reservations — 382-2111
1961 DOUGLAS STREET

Arnold is a scream!
STELLA STEVENS | RODDY McDOWALL and ARNOLD
Nightly at 7:10—9:05
ODEON 1 780 YATES STREET 383-0513
Nightly 7:10 - 9:10
Mat. Fri., Sat., Sun. 1:40, 3:20, 5:15
Mature Entertainment

The Nordic invasion . . . Little Denmark
GLEN STEVESON at the Piano
9-12 — Bastion Square Only
IN 2 LOCATIONS
312 COOK ST. OPEN FROM 5:00 p.m. to 10:00 p.m.
31 BASTION SQ. OPEN FROM 11:30 a.m.-2:00 p.m. 5:00 p.m.-11:00 p.m.
DELIGHTFUL DANISH and CANADIAN CUISINE

BUTCH & THE KID ARE BACK!
Paul Newman Just for the fun of it! Robert Redford
"BUTCH CASSIDY AND THE SUNDANCE KID"
ODEON 2 780 YATES STREET 383-0513
GENERAL ENTERTAINMENT
Shows: 1:30-3:25-5:15-7:15-9:15

Nightly 7:00—9:30
Mat. Wed., Sat., Sun., 2:00—4:30
Presented in Stereophonic Sound
Adults $3.00 Children & Golden Age $1.25
HAIDA 808 YATES STREET 382-4278
Metro Goldwyn Mayer presents "THAT'S ENTERTAINMENT"

Bacchanalia Cabaret
Under New Management
BLAKE AND GARY
"SPRAGUE CENTRE" 388-6684, 905 Esquimalt Road (Kitty corner from Maverick Market)
BOOGIE TO BOOGIE TO
"ASPARAGUS"
2nd Week by Popular Demand
TUESDAY TO SATURDAY, 9 a.m. to 2 a.m.

COUNTING HOUSE CINEMA 1 BROAD AT BROUGHTON 383-3434
7th Wk. in Victoria! Nightly 7:25—9:30
Barbra Streisand "For Pete's Sake"
General
COUNTING HOUSE CINEMA 2 BROAD AT BROUGHTON 383-3434
44th Wk.! in Victoria! Nightly 7:25—9:30 Ends Soon!
American Graffiti

FAMOUS PLAYERS THEATRES
MOVIE GUIDE
THERE'S A (love) BUG GOING AROUND
3rd WEEK
WALT DISNEY PRODUCTIONS
HERBIE RIDES AGAIN
TECHNICOLOR®
HELEN HAYES KEN BERRY
Children $1.00
Plus Mickey Mouse Cartoon Special
"SHANGHIED"
CAPITOL 805 YATES—384-6811
Sat., Sun. and Wed. 1:35, 3:35, 5:30, 7:25, 9:25
Mon., Tues., Thurs. at 7:25, 9:25 Only

"★★★★ HIGHEST RATING" N.Y. DAILY NEWS
Robert Evans presents Roman Polanski's
Jack Nicholson · Faye Dunaway
"Chinatown"
RESTRICTED
ROYAL 805 BROUGHTON—383-9711
Now Showing at 1:40, 4:10, 6:40 and 9:15
LAST COMPLETE SHOW 9:00

Newsweek says:
"Andy Warhol's 'Frankenstein' is a perversely fascinating movie. The first original variation on 'Frankenstein' in years. The film succeeds intelligently on the strength of a highly original vision. Paul Morrissey is an underground talent running to daylight."
PAUL D. ZIMMERMAN
Andy Warhol's FRANKENSTEIN in 3D
A Film by Paul Morrissey RESTRICTED
A CARLO PONTI-BRAUNSBERG-RASSAM PRODUCTION COLOR • A BRYANSTON PICTURES RELEASE
TODAY and SUNDAY at 1:00, 3:00, 5:00, 7:00, 9:00
MONDAY and TUESDAY at 7:00 and 9:00 p.m.
INCREASED ADMISSION PRICES
CORONET 836 YATES ST.—383-6414
Warning: Many disgusting and brutal scenes and some sex.— R. W. McDonald, B.C. Dir.

BROUGHT BACK BY POPULAR DEMAND
WINNER 7 ACADEMY AWARDS
BEST PICTURE
BEST DIRECTOR
BEST STORY AND SCREENPLAY (Original)
BEST FILM EDITING • BEST ART DIRECTION
BEST SCORING (Adaptation) • BEST COSTUME DESIGN
PAUL NEWMAN / ROBERT REDFORD
ROBERT SHAW
A GEORGE ROY HILL FILM
"THE STING"
A RICHARD D. ZANUCK/DAVID BROWN PRESENTATION
Written by DAVID S. WARD · Directed by GEORGE ROY HILL · Produced by TONY BILL, MICHAEL and JULIA PHILLIPS
TECHNICOLOR® A UNIVERSAL PICTURE
ORIGINAL SOUNDTRACK AVAILABLE EXCLUSIVELY ON MCA RECORDS AND TAPES
and on the same program
"NEWMAN'S LAW"
Mature Ent. Warning: Frequent violence — B.C. Director
TILLICUM Drive-In BURNSIDE AT TILLICUM—382-7531
Gates 8:00 Show at Dusk

Women's status tied to economy—teacher

TORONTO (CP) — Improvement of the status of women largely depends on an expanding economy, Nancy Howell, sociology professor at the University of Toronto, said Friday.

Howell said in an interview that job opportunities will increase in a growing economy, creating more chances for advancement of women.

But she questioned whether the economy will remain strong

Howell was one of two sociologists at the World Congress of Sociology interviewed on the status of women in Canada and the United States.

The other was Professor Suzanne Keller, of Princeton University, Princeton, N.J.

Howell, educated in the U.S., said she feels women students in Canada are not as aware of their rights as their American counterparts. A small minority of women were involved in women's liberation groups.

But she said this may be because there is little discrimination against women in Canadian colleges. The situation might change when the students entered the competitive labor market.

While women talk little about their position in society, their actions indicate a change, she said. The marriage rate and the birth rate were both declining.

Keller said there is also a tendancy now to delay childbearing longer than in the past. Prof. Howell said that there is statistical evidence showing women do not get equal pay for equal work.

But she was doubtful that this could be controlled.

ESQUIMALT SPORTS CENTRE

TONIGHT and SUNDAY

ICE SKATING 8:30-10:15

ROLLER SKATING 7:30-10:00 p.m.

Bring a Friend!

SKATE RENTALS and SHARPENING

AFTERNOON AND EVENING CLASSES IN INTERIOR DECORATING

Joseph Egoyan

Once again the fascinating study of interior decorating will be introduced to you by theoretical and practical analysis. These lectures will be held above the store and also supplemented by on-location studies in selected homes, including a visit at the residence of Mr. Egoyan to discuss the problems arising in furniture arrangement, color schemes, lighting effects, drapery and carpet selection, and proper use of pictures and accessories.

Mr. Joseph Egoyan, B.A., Ed., your instructor, is well qualified with extensive theoretical and practical knowledge. He is a graduate from the Art Institute of Chicago and the California College of Arts and Crafts; has taught at Oakland Tech High, Calif.; the American College in Cairo, and the Evening Adult Education program in Victoria. In addition, he has a wealth of practical experiences in retail field as proprietor of Ego Arts Gallery in Cairo for five years, and Ego Interiors in Victoria for twelve years. Mr. Egoyan is also a qualified artist and has exhibited his art works in a number of one-man shows in the U.A.R., and U.S.A. He won the first prize in the Vancouver Island Jury Show at the Art Gallery of Victoria, also a one-man art show theme "BIRDS" was displayed at the B.C. Provincial Museum, which was on display at Burnaby Art Gallery and is now at Ego Interiors.

For the past nine years this course in interior decorating has been given by Mr. Egoyan on the basis of twice yearly in three separate classes weekly. At an average of 20 students in each class, almost a thousand students have taken the course to date. **THE CLASSES WILL BE HELD WEDNESDAY AFTERNOONS FROM 1 TO 2:30 P.M., AND ALSO EVENINGS ON MONDAY OR WEDNESDAY, 7:30 TO 9 P.M.**

CLASSES START SEPTEMBER 23 AND 25 AT EGO INTERIORS. TOTAL COST OF EIGHT LECTURES ONCE A WEEK, $20.00.

For Further Information, Call in Person or Phone

ego interiors

1028 FORT ST. (near Cook)

Business Phone: 382-3200

Evenings: 477-2017

CKLG staff votes for union

VANCOUVER (CP) — Employees of radio station CKLG have vote in favor of a certification bid by the broadcast division of the Canadian Union of Public Employees, a union spokesman said Friday.

The spokesman said, in a news release, that the union, Local 686 of CUPE is expected to start collective bargaining with their employer, Moffatt Communications, within a few weeks. Union officials expect the certification from the Canaa Labor Relations Board soon.

The CUPE broadcast division has also filed a certification application to cover employees at radio station CFUN in Vancouver.

Marine Calendar

NAVY

Mackenzie, Saskatchewan, St. Croix, Laymore, Endeavour — at sea.
Thunder, Chaleur — Astoria.
All other ships in port.

MARINE SCIENCES

Theta, Pandora 2 — Herschel Island.
Parizeau — Esquimalt.
William J. Stewart — Port Alberni.
Richardson — Port Hardy.
All other ships in port.

COAST GUARD

Rider — Sandheads patrol area.
Ready — Bute patrol area.
Racer — Bamfield patrol area.
Camsell — 20 miles west of Cape Parry.
Quadra — in Dakar.
Vancouver — on Station Papa.

MERCHANT MARINE

Royal Roads — Union Leader.
Houston Passage — Shinsho Maru.
Nanaimo — Chikugo Maru.
Crofton — Irish Star.
Harmac — Star Blackford.
Chemainus — Spero.
Tahsis — Vlanimir Korolenko.

Dine Downtown at the

Family Restaurant

Enjoy satisfying, inexpensive "dining-out" often at SCOTT'S!

Open 24 Hours Every Day For Your Dining Pleasure

SCOTT'S RESTAURANT

650 YATES at Douglas

CREST MOTOR INN

BUSINESSMEN'S LUNCHEON
11:30 a.m. to 3:00 p.m.
Featuring Daily Specials

PROVINCIAL DINING ROOM AND COFFEE SHOP

OPEN WEEKDAYS 7 a.m.-10 p.m.
SUNDAYS and HOLIDAYS 8 a.m.-10 p.m.

386-2421

544 BELLEVILLE ST.
Facing the Inner Harbour

Malaysia girds for election riots

Bullets and ballots?

KUALA LUMPUR (UPI) — Malaysia called out its entire 40,000-man police force and hospitals discharged all but critically ill patients Friday on the eve of the nation's first general election since the 1969 voting that sparked racial riots.

A spokesman said the police were deployed to maintain election security and to prevent or contain any racial violence.

Health department sources said hospitals everywhere were put on standby alert and non-critical patients sent home for the weekend to provide beds for use in a possible emergency.

Malay-Chinese race riots three days after the 1969 elections left more than 200 dead by official count and shook the foundations of the nation, bringing about 21 months of emergency decree rule.

Racially sensitive issues were absent from the current campaign because public discussion on such matters was banned under the sedition act.

By comparison to 1969, this was a mild campaign, although three road workers and three soodiers have been killed in the past nine days in land mine ambushes.

Prime Minister Tun Abdul Razak and top police officials blamed the attacks on a government road project in the northern jungles on communist guerrillas trying to disrupt the elections.

Razak's ruling national front coalition needs only 31 more seats in Parliament to retain power for another five years and is widely expected to get more.

A convincing victory for Razak would put the country under virtual one-party rule. A heavy opposition vote from the country's ethnic Chinese — who account for more than 40 per cent of Malaysia's 10 million people — could touch off disorders.

Four million voters are expected to cast ballots and enough results may be in by Saturday night to let the front claim victory. Final results will not be known for three weeks.

Kenya bans all strikes

NAIROBI (AP) — President Jomo Kenyatta has banned all strikes in Kenya. Last month bank workers and employees of Nairobi's Embakasi Airport went on strike and Nairobi University was closed last week after students refused to end a week-long boycott of lectures. Several high schools have been closed after students went on strike.

Cocke to take China junket

Health Minister Dennis Cocke will accompany Premier Barrett on his two-week trip to China this fall. Dates for the trip have not yet been settled. Barrett said there will be 12 persons in the official tour party but other than Cocke, he doesn't know who else will be making the trip.

An Exhibit and Sale of Superb Carving in B.C. JADE

Over 100 Sculptures by Canadian Artists of New World Jade Studios

Valued at Over $250,000

Sun., Aug. 25 and Mon., Aug. 26
11 a.m. through 10 p.m. Daily

GEORGIAN LOUNGE EMPRESS HOTEL

Admission Free!

One-man town council

Mayor of many tasks

BILL, Wyo. (UPI) — Motorists who zip along Wyoming's highway 59 are warned to slow down to keep from wiping out one-third of the town's entire population.

A sign outside town tells the story: drive slow. The life you save may be Dean Munkres'."

Munkres is mayor, police chief, fire chief and postmaster of the community located between Douglas and Gillette on the rolling plains of northcentral Wyoming.

He also will pump gas into your car and sell you groceries if you are one of the few people who stop.

Munkres was the town's only resident until June when his son Dave, 25, and Dave's bride Cindy, moved to Bill from Casper to help run the store. The town doesn't even have a telephone.

Munkres' wife and four children moved to Douglas 10 years ago, leaving him behind as the sole resident.

He said he bought Bill its store, sheds, barn and a frame house — 15 years ago. In summer, his trade numbers in the hundreds, although only a dozen or so people bother to stop in the winter. The post office serves nine ranchers and about 50 farmhands.

The community was established March 12, 1919, by three ranchers who petitioned the government to establish a post office at the site.

Munkres said his town also has a parking meter. But it's portable and he carries it inside the store at night.

Police probe deaths of coronary victims

PETERSBURG, Va. (UPI) — An autopsy Friday indicated a second patient died of a drug overdose in the coronary care unit of Petersburg General Hospital during June and authorities said they would press an investigation to learn if others had been murdered.

It was the second patient shown to have died because of drugs in the probe started after the hospital unit's death rate soared in the second half of June. A former nurses' aide already has been charged in one murder.

Commonwealth's attorney J. Thompson Wyatt said the autopsy showed Thomas Wray, 85, who was a patient in the hospital's coronary unit, died from an overdose of lidocaine.

Wyatt said the autopsy results would lead to exhuming more bodies of the 12 patients who died in the unit during the last two weeks of June, nearly double the death rate of a full month.

Earlier Friday, Wyatt said that relatives of two unidentified patients in the coronary unit had asked that the bodies be exhumed and examined.

A former male nurse's aide, Lee Hargrave, 21, has already been charged with killing another elderly patient in the unit, 73-year-old Josephine Thomas, of Petersburg, by giving her an overdose of Lidocaine.

"With two in succession, I think we ought to exhume some more," Wyatt said, saying he did not know how many but that it "couldn't be more than eight or 10."

"It would just be a guess to guess how many," he said. "I wouldn't want to put an arbitrary figure on it."

"I think this matter that developed today will have to be presented to the next grand jury," Wyatt said. He said the next scheduled grand jury session is the third week in September but that he could call a special session.

When asked if he feared a mass murder in the coronary unit, Wyatt said "anything over two, I reckon, would be a mass murder."

Wyatt ordered the autopsy on Wray's body after hospital officials said Miss Thomas, 73, had died from a lethal dose of lidocaine and that there had been a sudden increase in deaths in the hospital's coronary care unit during June.

"I don't see any hurry" in filing additional charges against Hargrave because "he's still in jail," Wyatt said.

He said he thought "further exhumations will show more with lidocaine in them."

"We've got to press forward where it's worth pressing forward," Wyatt said. He has said that as many bodies as necessary will be unearthed.

Wyatt last week asked the hospital to review the deaths in the unit in June for any possible foul play, but he has declined to say when he expected to get the information.

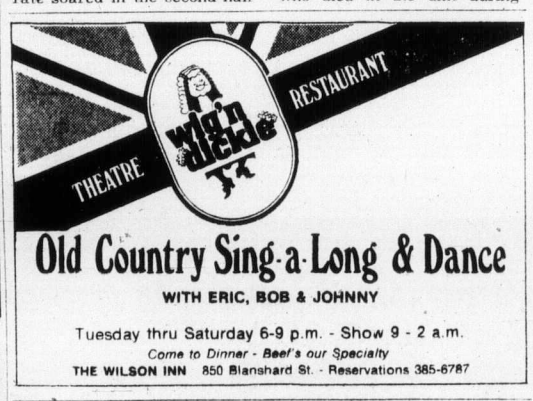

Old Country Sing-a-Long & Dance

WITH ERIC, BOB & JOHNNY

Tuesday thru Saturday 6-9 p.m. - Show 9 - 2 a.m.

Come to Dinner - Beef's our Specialty

THE WILSON INN 850 Blanshard St. - Reservations 385-6787

The George Inn

MINI HOLIDAY WEEKEND

arrive Friday evening and enjoy: Friday Night Accommodation, Saturday Breakfast, Saturday Dinner and Dance, Saturday Night Accommodation, Sunday Breakfast.

$49.95 a couple

Adjacent to a 9-Hole Golf Course—Indoor Pool—Sauna Bath—Convention and Banquet Facilities.

Write: John Newell, Mgr. Box 327

QUALICUM BEACH, B.C. —752-9238

Artists, don't delay!

Applications for a Canada Council **Senior Arts Grant** or **Arts Grant** must be sent in by October 15

For professional artists *and other persons whose contribution is important to the professional arts, the Canada Council offers:*

Senior Arts Grants *for professional artists who have made a significant contribution over a number of years. Up to $15,000 to cover living, production and travel costs. Closing dates: October 15, 1974 and April 1, 1975.*

Arts Grants *for other professional artists who have finished all basic training. Up to $6,000 plus program costs not exceeding $800 and travel allowance, if needed. Closing dates: October 15, 1974 and April 1, 1975.*

Also available to professional artists:

- *Short Term Grants*
- *Travel Grants*
- *Project Cost Grants*

Applications are accepted at any time of the year.

Details of these programs are given in a brochure entitled Aid to Artists. *This brochure and application forms are available from:*
The Canada Council,
Awards Service
P.O. Box 1047,
Ottawa, Ontario
K1P 5V8

The brochure is also available from Information Canada Centres and Regional Citizenship Branches of the Secretary of State.

The James Bay Inn

270 Government Street
384-7151

Dance to The New Friends At: THE FOGHORN

UPSTAIRS

"THE CRYSTAL BALLROOM"

Lucille Star and Bob Regan

Canadian Sweethearts

Mon. thru Sat. Aug. 19-24
Dancing 9-2 a.m.

Fri. and Sat.

In between the shows Dancing to the

Henry Fielding Orchestra

STARDUST

DINING - 5 2 a.m.
Tuesday - Saturday
featuring
GERMAN FOOD

DOWNSTAIRS

"THE MOD WORLD"

Aug. 13-31 Presenting . . . TED HOUSE, "MOONSHINE" Aug. 13-31

TUESDAY to SATURDAY—9 a.m. to 2 a.m.

Casual Dress

- A FULL-FACILITY CABARET
- WHERE THE NEW AND OLD MEET

1037 View Street, 385-1031

- Family Dining
- 90 Seat Dining Room
- Air Conditioned
- Banquet Facilities
- Block and Party Ice
- Gasoline
- Propane
- Marine Gas

OPEN 7 DAYS A WEEK

Use Your Esso or Chargex for Gas or Meals

For Reservations

652-1146

10 Miles Down Pat Bay Hwy. at Mt. Newton X Road

NANAIMO JAYCEE RODEO

AUGUST 24th and 25th — 2 P.M.

Nanaimo Exhibition Grounds

Adults: $3.00 O.A.P. and Students: $1.50

Children under 12 FREE if accompanied by an adult

RODEO DANCE
Saturday Night
August 24th
9-2:30 A.M.

BEER GARDENS
August 24th and 25th
1-6
Admission Free to Rodeo Ticket Holders

Moscow phone call: 'Help free mathematician'

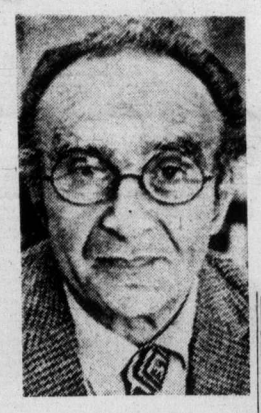

Bronowski
. . . TV author

VANCOUVER (CP) — Soviet physicist Andrei Sakharov Thursday urged delegates to the International Congress of Mathematicians at the University of British Columbia to call for the release of mathematician Leonid Plyusch from a Soviet prison hospital.

In an appeal telephoned from Moscow to Frankfurt and relayed here, the developer of the Soviet H-bomb said Plyushch has been confined under inhuman conditions for the past 18 months.

"I appeal to all mathematicians assembled at the international congress to concern themselves with the tragic situation of their colleague," Sakharov said.

Professor Israel Halperin of the University of Toronto's mathematics department, said a committee is drafting a resolution incorporating Sakharov's plea. It will be put to the delegates today.

Halperin compared the Plyushch issue in the scientific world to the campaign in western art circles against harassment of Soviet novelist Alexander Solzhenitsyn, but he said Soviet authorities are not likely to oust Plyushch as they did Solzhenitsyn unless there is pressure from the west.

Solzhenitsyn, but he said Soviet authorities are not likely to oust Plyushch as they did Solzhenitsyn unless there is pressure from the west.

Plyushch was arrested in January, and is held in the psychiatric prison hospital of the Soviet ministry of interior near Kiev.

"Plyushch has been forced to suffer for his public statements, statements which are permeated by a spirit of humanity and tolerance and by a longing for truth and justice," Sakharov said.

The international committee of mathematicians in the defence of Plyushch already includes members from many countries, including Canada, the United States, Japan, Italy and France, Halperin said.

NAMES in the NEWS

Tunes of gory

COLOMBO, SRI LANKA — **I. A. Albert**, 45, a drunken farmer, was kicked to death by his favorite bull because the beast couldn't stand the man's singing, the victim's wife told a coroner's court.

His widow testified her husband returned home in a "drunken fit" to their farm at Anamaduwa, where Albert tied the bull to a tree, and began singing.

The woman said the animal was so disturbed it kicked him in the stomach. Albert died later in hospital.

Coroner **Egerton Weerakoon** returned a verdict of accidental death.

□

EAST HAMPTON, N.Y. — Dr. **Jacob Bronowski**, who wrote the British television series, The Ascent of Man, has died of a heart attack at 66. He was a leader in the movement of scientific humanism.

□

BERLIN — **Otto Braun**, the communist revolutionary who gained fame as the only foreigner to accompany **Mao Tse-tung** on his long march across China in the 1930s, has died in East Berlin at 73. Braun started his revolutionary career on the barricades of Bavaria in 1919.

□

ST. JOHN'S, Nfld. — Bail was set at $100,000 in cash and sureties for Dr. **Michael Carr**, a former mayor of Catalina, Nfld., when he appeared in court on a charge of importing two tons of marijuana into Canada. Trial was set for Sept. 25.

TORONTO — **Angela Kondrak**, 14, received a car, an electronic watch, and cheques worth $5,000 at the Canadian National Exhibition grandstand, marking her recent abortive attempt to swim Lake Ontario. Total value of her prizes is about $20,000.

□

WASHINGTON — Gen. **Creighton Abrams**, United States Army chief of staff, remains in serious condition in hospital where doctors used anti-coagulant medicine to cope with a blood clot problem.

□

OAKLAND, Calif. — Black Panther Party leader **Huey Newton** failed to show up at a scheduled court appearance and forfeited $42,000 bail. His attorney, **Charles Garry**, said the Black leader may have been killed by "Mafia types" who allegedly had marked him for death.

□

LOS ANGELES — **Richard Carlsberg**, 37, is one of the first persons to be prosecuted under the new Federal Endangered Species Act, for allegedly importing the skin of a jaguar, federal officials said.

□

PORT MENIER, Que. — While his wife continues her Paris vacation, Prime Minister **Trudeau** and son **Justin** have arrived on Anticosti Island for salmon fishing.

Machine sorters get raise

OTTAWA (CP) — Postal workers who sort mail by coding machine are to get a pay increase of 29 to 30 cents an hour, the treasury board said Friday.

The increase narrows the pay difference between the machine operators and those who sort by hand from about 54 cents an hour to about 23 cents.

A spokesman said the department approved the increase Aug. 6, acting on a decision reached earlier by mediator Eric Taylor and representatives of the post office and the Canadian Union of Postal Workers.

Woodward's

SATURDAY BIG BUY

ONE DAY ONLY

While Quantities Last

A great opportunity to snap up a tremendous buy this Saturday! Smart and good looking 2-pce. sofa/bed sets that relate in a very exciting way to your kind of informal living. Providing years of practical beauty and service, attractive covers that'll stay that way through kids, pets and parties. Shop early for your choice at this low sale price! Sorry, personal shopping only. No phone, C.O.D. or mail orders.

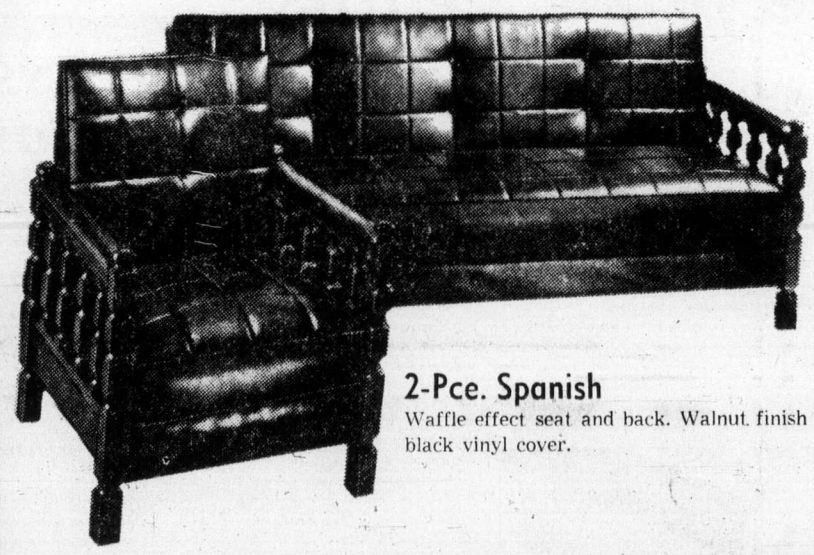

2-Pce. Spanish
Waffle effect seat and back. Walnut finish arms. black vinyl cover.

2-Pce. Contemporary
Button back. Attractive wooden arms with arm pads. Walnut finish.

All Suites are Bed-Davenports

2-Pce. Colonial
Button back. Attractive tweed type cover in brown tones.

YOUR CHOICE
2 PCE. SUITE
299.00

Colonial, Contemporary, Spanish
it's your choice on Saturday

Woodward's Furniture, Second Floor

Saturday Hours: 9:30 a.m. to 5:30 p.m.

The Daily Colonist.

SECTION THREE VICTORIA, B.C., SATURDAY, AUGUST 24, 1974 PAGE TWENTY SEVEN

Drug mixture dangerous to patients with arthritis

OTTAWA (CP) — Federal health officials are concerned that hundreds of arthritic patients around the country are using an unauthorized drug mixture which can cause serious adverse side effects.

Although court actions are proceeding against the owners and employees of a Montreal clinic which dispenses the drug, the names of most of the clinic's Canadian patients are unknown to health protection branch officials.

The drug mixture is called Leifcort and contains an anti-inflammatory agent known as prednisone, a federally-authorized drug with many potential adverse side effects which doctors generally prescribe only for severe arthritic cases.

Leifcort has been sold to hundreds of patients from the clinic owned by Ursula Leifmann de Luca, who has pleaded guilty to selling the authorized drug and faces $500 fines on each of 15 separate charges under the Food and Drugs Act when she appears for sentencing Sept. 20.

A health department spokesman said the potential dangers from prolonged use of the drug mixture should be known to the patients, many of whom apparently have one-year supplies of the drug.

The spokesman said the medication — a so-called secret remedy — was prepared in a basement laboratory of the clinic. The health protection branch, which won a conviction against the clinic in 1969, received no application from the clinic to have the drug authorized, as required by law.

Some samples of the drug mixture were found to contain diethylstiebestrol (DES), a growth hormone which some doctors say may cause cancer, the spokesman said.

Two employees of the clinic, Dr. Robert Vachon and Dr. Y. H. Wuidart, also face charges under food and drug regulations.

In a memo to Mrs. Leifmann made public at her trial this week, Dr. Y. H. Wuidart wrote that after six months of running the clinic he had found "a lot of serious side effects" caused by the large amounts of prednisone in the drug mixture.

Among the adverse effects Dr. Wuidart found in patients he had treated with the drug mixture were heart irregularities, general body swelling, shortness of breath, impaired vision and manifestations of latent diabetes, the memo said.

Medical texts also list several disorders of the gastrointestinal tract, skin, brain and metabolism as possible side effects of prednisone.

Marshals arrest lawyers

ST. PAUL, Minn. (UPI) — U.S. marshals arrested and jailed two defence attorneys Friday and used the disabling chemical mace to remove several spectators from the federal courtroom at the 7½-month-old Wounded Knee Trial.

Marshals — as many as five at a time in some cases — hustled spectators out of the courtroom, at times using mace to subdue them. One woman was carried out with her knees dragging on the floor.

Most of the fracas occurred in front of the U.S. District Court jury, which has been hearing felony charges against American Indian Movement leaders Dennis Banks and Russell Means in connection with last year's 71-day armed occupation of Wounded Knee on South Dakota's Pine Ridge Indian reserve.

The tensions in the long trial exploded as the defence cross-examined a government rebuttal witness.

U.S. District Court Judge Fred Nichol ordered the arrest of defence attorneys William Kunstler and Mark Lane during a dispute over the cross-examination of Louis Moves Camp, 22, a former AIM member who is now a government rebuttal witness.

Kunstler and Lane were taken to the Ramsey County jail. Another defence attorney, Kenneth Tilsen, said they were not cited for contempt of court, however, and he believes they will be able to apply for release today.

Prisoner knifes attorney

STOCKTON, Calif. (UPI) — A state prison inmate plunged a crudely-fashioned, 8-inch knife into the back of a county prosecutor Friday as the inmate's murder trial was about to resume in court.

Witnesses said inmate Ernest Herrera pulled the knife from his clothing and wounded Deputy District Attorney James Hammerstone as the attorney sat at the prosecution table.

Herrera, 22, committed to Deuel Vocational Institution last year for a Los Angeles robbery and currently on trial for a murder at the prison, was subdued by San Joaquin County sheriff's detective John Barbieri.

Hammerstone, 29, was taken to a hospital where his condition was described as satisfactory. The jury and several witnesses were in the courtroom when the attack took place.

Terrorists rampage

BUENOS AIRES (UPI) — Terrorists bombed and damaged foreign banks, auto firms and a gas station early Friday in an upsurge of violence marking the second anniversary of the slaying of 16 guerrilla prisoners.

One person was injured in the bombing of an apartment house.

An army post in the moutains of Mendoza province near the Chilean border fought off a guerrilla attack Thursday night and a news agency said more than 1,000 shots were fired.

REINELL
1974
CLEARANCE
Next to Red Lion Inn
WORLD OF PLEASURE

Sail from Victoria's front door right into Port Angeles

Take the downtown to downtown route. You can catch the Princess Marguerite near the Empress Hotel, drive off at Port Angeles, and be on your way to Seattle. You can also forget about the uncertainty of getting your car on the ferry, because you can reserve car space ahead of time.

Leave Downtown Victoria 1:45 p.m.
Arrive Downtown Port Angeles 3:00 p.m.
Leave Downtown Port Angeles 3:45 p.m.
Arrive Downtown Victoria 5:00 p.m.

Adult return extended day excursion (overnight) $3.25

Adult daily three-day excursion. $4.00

For reservations and information — 385-7771.

CP Rail

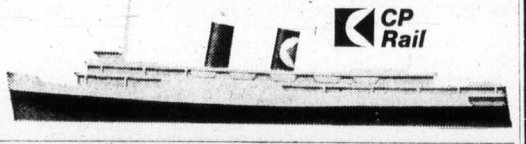

HURRY! 100 Gallons Of GAS FREE With Every New TOYOTA

OFFER EXPIRES AUG. 31

S&H TOYOTA

Purchased During August, 1974

Time is running out . . . why not act NOW to buy that new 1974 TOYOTA? Buy between now and August 31st, and you'll get 100 gallons of gas, FREE, from S & H TOYOTA! It's a tremendous deal all 'round, for the car you buy, for the trade you get, and for the AUGUST BONUS SPECIAL!

Good Choice
COROLLAS
CORONAS
CELICAS

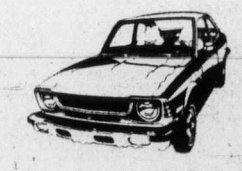

Our deliveries have increased lately and NOW we can offer a good choice of brilliant new TOYOTAS. Same day delivery . . . so call in now for your new TOYOTA and your AUGUST BONUS . . . 100 Gallons of gas, FREE with your new car purchase.

S&H TOYOTA

TOP DOLLAR FOR YOUR TRADE
EASY BANK FINANCING

SAUNDERS-HITCHMAN TOYOTA

Saunders & Hitchman Sales & Service Ltd.
2040 Cadboro Bay Rd. at Fort and Foul Bay 592-2471
Dealer Lic. No. D-5021

why not sleep on it?

SIMMONS Summer Sale!

Famous Mattresses and Hide-A-Bed Convertible Sofas

CONTESSA DELUXE QUEEN SIZE SLEEP SET*

"Sleep on it" Special $249.00

Not exactly as illustrated

This is a top quality Sleep Set at great savings. Take full advantage of these savings and sleep better and bigger with a Queen Size:—the new standard double bed.

- Cover is Micro-Quilt* with foam for surface sleeping comfort.
- Luxurious 1" thick Simflex* cushioning on both sides.
- Sim-Gard* edge supports for full width sleeping support.
- 312 (full size) resilient Adjusto-Rest* coil construction.
- Use matching Box Spring for maximum comfort.
- Queen Size gives almost 20% more sleeping space than 4'6" bed.

Mattress AND Box Spring
Size 3'3" $175.95
Size 4'6" $215.95

Mattress OR Box Spring
Size 3'3" $ 89.95
Size 4'6" $109.95

*GARLAND QUILT*TOP CONTINENTAL BED*

"Sleep on it" Special $129.95

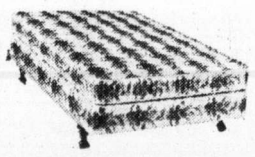

Not Exactly as Illustrated

3'3" Mattress, Box Spring and Legs.
- Scroll quilted with buoyant felt.
- Exclusive Simmons Adjusto-Rest* Coils.
- Choice of Headboards and Bed Frames available extra.

Villa Valencia

Right now, at bargain prices, you can enjoy Mediterranean luxury and deep-carved Spanish elegance in your own home.

The Villa Valencia ensemble is handcrafted by B. P. John cabinetmakers who build heirloom quality into each beautiful piece.

Every drawer is dovetail joined. Each compartment is sealed and dust-proofed. Villa Valencia woods have undergone a 12-step finishing process to bring out their rich, warm, natural beauty and provide a "Super Finish" for carefree surfaces.

Villa Valencia features extra-heavy, custom antiqued hardware, steel drawer guides, Pecan graining on *Perma-wood*, protective floor glides and hand-rubbed "Cordoba Hickory" finish.

Wake up to big savings today and you'll sleep in the luxury of "Villa Valencia" tonight.

B.P. John

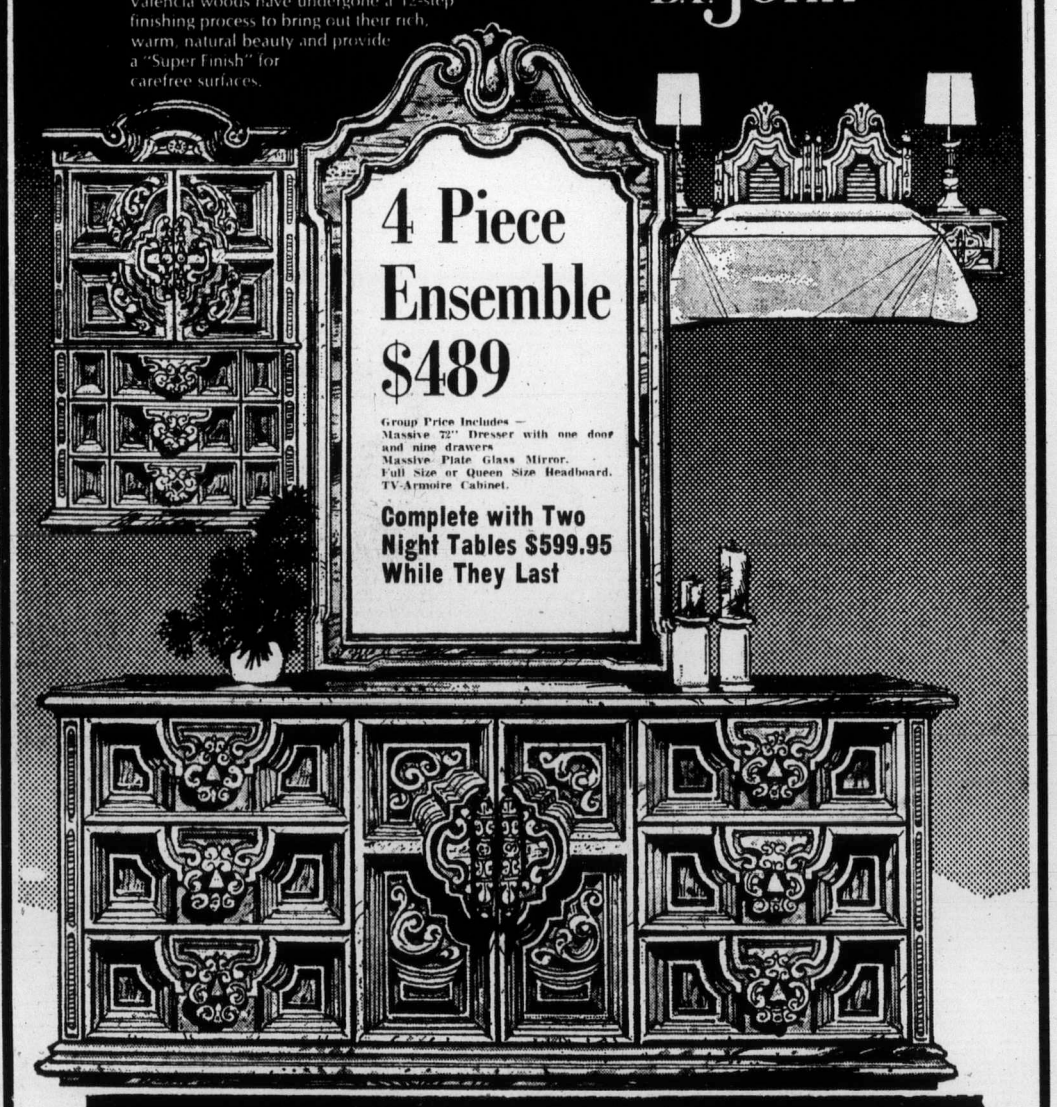

THE TRADERS

715 FINLAYSON ST. (*Top of the Town*) PHONE 388-6264

386-2121
Monday through Saturday
8 a.m. to 6 p.m.

CLASSIFIED ADVERTISING

Vancouver Island's Largest Shopping Centre in Print

386-2121
Monday through Saturday
8 a.m. to 6 p.m.

11:30 p.m. to 7:30 a.m.
TELEPHONES
AFTER-HOURS
AND SUNDAY
Editorials, 383-4114
Sports, 383-4113

BOX REPLIES

All replies to private box numbers available from 8:00 a.m. to 6:00 p.m. Monday to Friday inclusve.

Victoria Press Box numbers available on request. Charge $2.00 and $3.50.

OFFICE HOURS

Classified Counter, 8:00 a.m. to 5:30 p.m. Business Office, 8:30 a.m. to 5:00 p.m. Monday to Friday inclusive.

* * *

OFFICE CLOSED SATURDAY

* * *

CLASSIFIED TELEPHONE HOURS

8:00 a.m. to 6:00 p.m. Monday to Saturday inclusive.

* * *

CLASSIFIED COPY DEADLINES

Regular classified advertisements may be placed at the counter, 8 a.m. to 5:00 p.m. on the day prior to publication, Monday to Friday inclusive. By telephone, 8:00 a.m. to 5:00 p.m., Monday to Saturday inclusive.

All classified semi-display copy must be in the possession of Victoria Press Ltd., 2621 Douglas Street by 12 noon on the day prior to publication with the exception that copy for Sunday Colonist must be in by 12 noon Friday.

FULL COVERAGE CLASSIFIED RATES

REGULAR CLASSIFIED LOCAL RATE

One day, 9c per word per day.
Three consecutive days, 8c per word per day.
Six consecutive days 7c per word per day.
1 6-pt. heading or white space allowed to be charged at 5 words.
Minimum advertisement 10 words and $1.00.
Each initial, sign, group or figures and abbreviation counts as one word.

SEMI-DISPLAY LOCAL RATE

Ads requiring a style other than that mentioned above will be charged by the measured agate line (14 agate lines equal 1 inch).
One day, 42c per line, $5.88 inch.
Three consecutive days, 37c per line, $5.18 inch.
Six consecutive days, 32c per line, $4.48 inch.

NATIONAL RATE AND OUT-OF-PROVINCE RATE

Regular classified, 10c per word per day.
Semi-display, 50c per line per day.

Birth Notices $2.50 per insertion for standard message of 30 words or less, 8c each additional word or initial.

In Memoriam notices, Cards of Thanks, Death and Funeral Notices, 35c per line per day. Three consecutive days 90c.

Births, Deaths, In Memoriam Notices, Cards of Thanks, personals not accepted by telephone.
Single paper rates on request.

SUBSCRIPTION RATES

Wherever carrier service is maintained, $3.00 per month.
By mail—
Canada, $3.50 per month, $10.00 per 3 months, $39.00 per year.
United States, $4 per month.
Sunday Only—
Canada, 25c per copy, $13.00 per year.
United States, 30c per copy, $15.60 per year.
Commonwealth and Foreign rates upon request.
Mail subscriptions are payable in advance.
Authorized as second class mail, Post Office Department, Ottawa. Member Audit Bureau of Circulations.

TERMS OF PUBLICATION

The Victoria Press Ltd. shall not be liable for non-insertion of any advertisement beyond the amount paid for such advertisement.

In the event of an error occuring the liability of Victoria Press Ltd. shall not exceed the charge for the space actually occupied by the item in question.

All claims on error in publication shall be made within 12 hours thereafter and if not made shall not be considered. No claim will be allowed for more than one incorrect insertion not for errors not affecting the value of advertisement.

All estimates of cost are approximate. Advertisers will be charged with space actually used.

All advertising copy will be subject to the approval of the Victoria Press Ltd., who reserve the right in its sole discretion to classify, reject or insert copy furnished.

Advertisements must comply with the British Columbia Human Rights Act which prohibits any advertising that discriminates against any person because of his race, religion, sex, color, nationality, ancestry or place of origin, or because his age is between 44 and 65 years, unless the condition is justified by a bonafide requirement for the work involved.

While every endeavor will be made to forward replies to box numbers to the advertiser as soon as possible, we accept no liability in respect of loss or damage alleged to arise through either failure or delay in forwarding such replies, however caused, whether by negligence or otherwise.

CIRCULATION REPRESENTATIVES

Duncan, Chemainus—
P. J. Rogers 746-6181
Lake Cowichan—
P. Edwards 749-6771
Port Alberni—
P. Smit 723-8312
Nanaimo—
A. Lakey 753-2766

DUNCAN BUREAU

Duncan Financial Centre, 435 Trunk Rd. Office and telephone hours 8:30 a.m. to 5 p.m. Monday to Friday inclusive.
PHONE DUNCAN 746-6181

United States Representatives
MATHEWS, SHANNON and CULLEN, INC.
New York, Boston, Chicago, Detroit, Philadelphia, Pittsburgh, Cleveland, Syracuse, Charlotte, Atlanta, Cincinnati.

CLASSIFIED SERVICE FOR DUNCAN COWICHAN VALLEY CHEMAINUS RESIDENTS
Classified Ads phoned in to our Duncan office 746-6181 before 3:30 p.m. will appear in the following day's paper.

NOTICE OF COPYRIGHT

Full complete and sole copyright in any advertisement produced by Victoria Press Ltd.' is vested in and belongs to, Victoria Press Ltd.; provided, however, that copyright IN THAT PART AND THAT PART ONLY of any such advertisement consisting of illustrations, borders, signatures or similar components which is, or are, supplied to Victoria Press Ltd. by the advertiser in the form of engravings, matrices, casts, etc., and incorporated in said advertisement shall remain in and belongs to the advertiser.

1 BIRTHS

ANDERSON—Ray and Carol of 5168 De Monte Avenue, Victoria, are thrilled to announce the arrival of Jeffrey Lawrence, 7 lb. 13 oz., on August 14, 1974 at Royal Jubilee. A lovely little brother for Kimberley. Special thanks to Dr. E. P. Karcera and staff.

5 DEATHS and FUNERALS

ANNETT — Suddenly near Prince Albert, Sask., Mr. and Mrs. James Wilson Annett of 307 King George Terrace. They leave their parents, Mr. and Mrs. C. C. Annett and Mr. and Mrs. Meyer of Victoria; 2 brothers and 2 sisters.
A family service will be held at McCall Bros. Family Chapel. (No flowers by request).

BOB — In Victoria, B.C. on August 21st, 1974, Mr. Robert Bob, aged 58 years, born in Cole Bay, B.C. He leaves his brothers, Abraham Bob, Cole Bay, B.C., Wilson Bob, Nanoose, B.C. and Stanley James, Nanaimo, B.C.; sisters, Mrs. Jane Paters, Ucluelet, B.C. and Mrs. Agnes Page, Duncan, B.C.; nieces, nephews, grand nieces and grand nephews.
Prayers will be offered in the Sands Funeral Chapel of Roses, Sidney, B.C. on Sunday, August 25th, 1974 at 8:30 p.m. Mass will be celebrated in Our Lady of The Assumption Church, West Saanich Road on Monday, August 26th, 1974 at 10:00 a.m. Rev. Father William Mudge celebrant. Interment in Cole Bay Cemetery.
SANDS—SIDNEY

BRIDGES — Gertrude Mildred in Victoria, B.C., on August 20, 1974. Born Spooner, Wisconsin, U.S.A., age 82 years, past president of Saskatoon, Sask., before moving to Victoria in 1971. Mrs. Bridges was a member of the United Church. She is survived by her loving husband, John; sisters, Grace, Alice, Bertha, Helen and Elsie; brothers, John and George; also many nephews and nieces.
Funeral services will be held on Monday, August 26, at 3 p.m. in the Chapel of First Memorial Services, Falaise Drive, Rev. H. W. Kerley officiating. Burial to follow in the Royal Oak Burial Park. No flowers by request. Arrangements by the Memorial Society of B.C. and FIRST MEMORIAL SERICES LTD.

CROWE—At the Royal Jubilee Hospital on August 21, 1974, Clara Beatrice Crowe, widow of the late James Jackson Crowe, and late of Sandringham Private Hospital. Born in Stratford, Ontario, and moved to Birtle, Man., at an early age, she and her husband and family lived for many years in Dauphin, Man., where she was actively involved in community affairs, moving to Victoria in 1947. Predeceased by her husband in November, 1954, and her older son, Jack, in June, 1974. She eaves o mourn, her son, Gordon, of Nanaimo; two daughters, Mrs. G. B. Wheeler (Beth) of Stayner, Ont., and Mrs. J. W. Gillespie (Olive), of Winnipeg; eight grandsons, one great-grandson.
Graveside services were conducted by Dr. D. B. Sparling at the Royal Oak Burial Park, Thursday, August 22, 1974, at 3:30 p.m. Thomson and Irving Funeral Directors in charge of arrangements.

DAWKINS — In Victoria on August 22, 1974, Elizabeth Jean Arnold Dawkins of 1075 Pentrelew Place. She leaves two daughters, Mrs. P. Ritchie and Mrs. J. Modos both of Victoria; two sons, Arnold of North Vancouver and Leslie of Victoria; also two grandchildren.
A private funeral service will be held in the Lady Chapel, Christ Church Cathedral on Monday, August 26 at 10:30 a.m., followed by cremation. (Flowers gratefully declined. Donations, if desired, may be made to the Heart Fund, 1008 Blanshard St.) McCall Bros. Funeral Directors in charge of arrangements.

HIBBERD — In hospital after a short illness, Mr. Rowland Canford Hibberd, age 65 years. Born in Vancouver, B.C. and had been a resident of Colwood, B.C. for the past 5 years, residing at 166 Belmont Road. He leaves his loving wife, Doris, at home, daughters, Mrs. C. P. (Diane) Smith, Victoria, B.C., and Mrs. H. (Dawn) Clark, Barrie, Ontario, 4 grandchildren, brother, Earl Hibberd, Palm Springs, California, sisters, Mrs. Aileen Vance, Vancouver, B.C., Mrs. Sandy King, Palm Springs, California.
Service will be held in the Sands Funeral Chapel of Heather, Colwood, B.C. on Monday, August 26th, 1974, at 1:00 p.m., Archdeacon A. E. Hendy officiating. Cremation.
SANDS — COLWOOD

McBRIDE — Arthur D., of Newport Beach, California, passed away August 17, 1974. Survived by his wife, Marjorie; sons, Darcy and Ross; five grandchildren; a sister, Mrs. Eileen Bennett of Vancouver, B.C.
Memorial service 12 noon Saturday, August 24, at St. Mary's Church, Kerrisdale. Cremation. Interment Fraser Cemetery, New Westminster.

QUINN — Suddenly in Campbell River, B.C., on August 17, 1974, Douglas Jack Quinn, age 18 years. Born in Brandon, Manitoba and had been a resident of Campbell River, B.C. for the past year, residing at 666 Seventh Street. He leaves his loving parents, Jack and Vi Quinn, Glen Lake, B.C., sisters, Mrs. M. (Donna) Foley, Glen Lake, B.C., and Miss Brenda Quinn, at home; grandparents, Mr. Herb Quinn, Weyburn, Sask., Mrs. Vera Friesan, Calgary, Alta., Mrs. Elsie King, Metchosin, B.C.
Service will be held in the Sands Funeral Chapel of Heather, Colwood, B.C. on Monday, August 26, 1974, at 3:00 p.m., Rev. Geoffrey G. Smith officiating. Cremation.
SANDS — COLWOOD

SMITH—At the Veterans' Hospital on August 21st, 1974, Mr. Aretus John Jardine (Danny) Smith, aged 93 years, born in Skiminack, New Brunswick and a resident of Victoria for the past 40 years. Mr. Smith was a veteran. He leaves many friends including his dear friend, Mrs. Mary Hall, Victoria, B.C.
Service will be held in the Sands Mortuary Limited "Memorial Chapel of Chimes," on Monday, August 26th, 1974, at 1:00 p.m., Padre Douglas Kendell officiating. Cremation.
SANDS — VICTORIA

STANGER — Charles Thomas in Victoria, B.C., on August 23, 1974. Born in Bisbrook, Rutland, England, age 87 years, former resident of Vancouver, B.C. Mr. Stanger retired in 1952 from the C.P. Railway, after 43 years of service. He was a member of St. Johns Anglican Church (Shaughnessy). He was predeceased by his loving wife, Madge, December 1973. Survived by a son, Jack, of Tacoma, Wash.; 2 daughters, Mrs. H. J. (Beatrice) Fisher, of Calgary, Alta., and Mrs. J. R. Stone (Lois) of Victoria; 8 grandchildren and 9 great-grandchildren; also a sister, Mrs. Brown, in England.
Funeral service will be held on Monday, August 26, at 1 p.m. in the First Memorial Chapel, 4725 Falaise Dr., Rev. Robt. McLearn officiating. Flowers are declined with thanks, donations may be made to the B.C. Cancer Society at 857 Caledonia Ave, Victoria. B.C. Arrangements by the Memorial Society of B.C. and FIRST MEMORIAL SERVICES LTD.

VANDER VOORT — In hospital on August 22, 1974, Gerald Addison Vander Voort, formerly of Belleville, Ont. Survived by his wife, and daughter Ann, one sister and one brother.
Memorial requiem has been said at St. Barnabas Church. No calls, letters or flowers by request. Friends who so desire are invited to make donations to the B.C. Heart Foundation. Arrangements through the Memorial Siciety of B.C. and First Memorial Services Ltd.

9 IN MEMORIAM

HAMP — In loving memory of Dad, Ernest Alfred, who passed away August 24, 1964.
In our hearts your memory lingers
Always tender, fond and true
There's not a day, dear dad
We do not think of you.
—Too dearly loved ever to be forgotten by his loving wife and family.

THEY SHALL GROW NOT OLD, AS WE WHO ARE LEFT GROW OLD, AGE SHALL NOT WEARY THEM, NOR THE YEARS CONDEMN. AT THE GOING DOWN OF THE SUN, AND IN THE MORNING, WE WILL REMEMBER THEM.
—WITH GRATITUDE, SANDS.

10 FUNERAL DIRECTORS

VANCOUVER SERVING ISLAND

Sands

WE CARE
Dedicated to service
Sensible Prices

SANDS FUNERAL CHAPELS
VICTORIA 388-5155
SIDNEY 656-2932
COLWOOD 478-3821
DUNCAN 746-5212
LADYSMITH 245-2331
NANAIMO 753-2032
Your six community Chapels. Independent, Family Owned and Controlled. Sands since 1912.

Specializing in shipping to or from anywhere call collect
A Division of Sands
VICTORIA, 388-5155
SIDNEY, 656-2932
COLWOOD, 478-3821
DUNCAN, 746-5212
LADYSMITH, 245-2331
NANAIMO, 753-2032

Removal and Memorial Service
A Division of Sands
Covering Vancouver Island

10 FUNERAL DIRECTORS

McCALL BROS.
Funeral Chapels
1400 Vancouver Street
385-4465 — 385-4466 — 385-4467
Professional Service of the Highest Order and at Moderate Cost.
MONDAY
DAWKINS, Mrs. Elizabeth
10:30 a.m.—LADY CHAPEL, CHRIST CHURCH CATHEDRAL
Private service.
CRISP, Mrs. Joanna
2:00 p.m.—FAMILY CHAPEL

THOMSON & IRVING
Funeral Chapel
Est. 1906 — Formerly of Winnipeg
A Dignified and Understanding Service at Moderate Cost
PRE-NEED AT NEED
SHIPMENTS
1625 Quadra St. Phone 384-2612

CUNNINGHAM FUNERAL CHAPEL
(Formerly Chaplin's
1155 Fort Street
Phone 384-5512 or 384-8626
Offering dignified moderate services for all. Geo. S. Cunningham, owner, manager.

HAYWARD'S CHAPEL
Ready to carry out the family's wishes, quietly, sympathetically, with efficiency and dignity.
386-3505
734 Broughton St.

FIRST MEMORIAL SERVICE
Undertakers for the Memorial Society of B.C. 658-5244.

11 MONUMENTAL

STEWART MONUMENTAL Works Ltd.
ESTABLISHED 1896
Memorial of Distinction
Marble fireplace and tabletops
1403 May ST. 384-3452

MORTIMER'S MONUMENTS
ESTABLISHED 1877
"The Finest in Craftsmanship"
633 DAVID ST. 383-6421

14 ANNOUNCEMENTS

IN MEMORIAM DONATIONS
to be used exclusively for
CANCER RESEARCH
should be directed to
CANADIAN CANCER SOCIETY
857 Caledonia Ave., Victoria

OLD TIME DANCE
Lake Hill Hall, is cancelled owing to sale of hall. We wish to thank our patrons of the past many years for their support and friendship. Columbian Orchestra.

15 COMING EVENTS and MEETINGS

REST TOURS
Exciting Escorted Tours to
RENO - NEVADA
Sept. 28th - Oct. 26th
Side trips to Sparks, Carson City and Lake Tahoe.
6 NIGHTS - 7 DAYS
ONLY $89 DOUBLE
First class accommodation, first class accommodation, many delightful treats included.
Information and reservations, Dial
592-9627 592-9595

CLASSICAL BALLET
UNDER THE DIRECTION OF AVRIL JOHNS FROM ENGLAND—U.S.A.
Classes for children and young adults, at all levels of advancement. To be offered in several locations.
CADBORO BAY — CORDOVA BAY
ESQUIMALT—VIEW ROYAL
Classes commence the week of Sept. 9th. Registration Aug. 26th to Sept. 7th. For further information Call 598-8179 between 9 a.m. and 11 a.m.

MYSTERY TOURS
Leaves V.I. Coach Lines depot every Sunday at 1:30 p.m. Rtn. 5 p.m. $4.50 includes tea. 385-4411

20 LOST and FOUND

LOST: CHILD'S PLAYFUL PET. White buff, apricot tinged terrier-poodle cross. Blue collar, female, "Muffett." Missing since August 9. North Oak Bay, South Saanich. Reward. 592-4503.

EYE GLASSES, SLIGHTLY TINTed, dark brown frame in tan case, lost near Wellburns parking lot or Shalamar Apartments. Reward 384-6938 10:30 a.m. to 5:30 p.m.

LOST: WHITE MALE MINI POOdle, vicinity Quadra and Finlayson answers to Sam. Tattoo inside right ear 8GX6A. Reward. 383-5511 days, 383-6914 eves.

LOST. VICINITY OF HOLLAND Avenue, August 19, female Siamese cat; also boy's glasses left in locker Crystal Pool, August 15, Reward. 479-6183.

GOOD CAMERA FOUND ON bench by duck pond in Beacon Hill Park, Aug. 19, 1974. If yours 598-1282 after 5:30 p.m.

LOST, BLUE BUDGIE, NAME "Tweetie," quite tame, vicinity helbourne and Richmond, 592-2285.

LOST. EMPRESS HOTEL AREA, silvered necklace, oval metal with 5 pink stones. Sentimental value only. Reward. 598-4727.

LOST — LARGE NEUTERED male blue point siamese cat. "Cream and Gray" Very friendly. Reward. 385-1728 after 4:30 p.m.

LOST. FEMALE WHITE AND gold chihuahua in Pender Island vicinity. Any information please contact 478-8615.

LOST: GREEN KNITTED WOOL cardigan, lost in the stores on Douglas St., 3 weeks ago, 383-4778.

LOST. 2 BUDGIES. 479-7443.

LOST: BLACK POODLE, VICINity Wilkinson and Interurban Rds. Answers to the name "Cinders." Red collar. Reward. 479-3703.

PLEASE RETURN RING LEFT in washroom, Queen of Vancouver, August 22, 11:30 sailing from Tsawwassen. 521-4357.

FOUND: FEMALE CHIHUAHUA, Sooke Rd. area, beige, white markings. 478-1129.

LOST: GREY AND WHITE LONG haired, short tailed cat. Quadra, Bay area, Reward. 382-8809.

FOUND: BLACK FEMALE kitty, Rocklands-Oak Bay Ave. area. 598-8173.

LOST: LADIES' PRESCRIPTION glasses, Woodward's $1.49 day. 592-0942.

LOST: LARGE MALE GRAY AND white Tabby cat, vicinity of Cook and Fairfield. 388-5651.

LOST: BOY'S RED MUSTANG bike in front of Zellers. Reward. 592-6043.

FOUND: RING IN HAMPTON Park, owner may claim by identification. 386-7314 after 5 p.m.

LOST FEMALE CAT, BLACK, Shelbourne and Haultain, 384-2339.

21 HELP WANTED GENERAL

ADVERTISEMENTS IN THIS CLASSIFICATION MUST COMPLY WITH THE BRITISH COLUMBIA HUMAN RIGHTS ACT SEE COLUMN 1

PART-TIME
Clerk-typist to work 8:30-12:30 Monday through Friday in Insurance and Real Estate Office. Salary from $275 depending on experience in personal lines insurance. This is a permanent position offering a variety of typing, clerical and secretarial duties of an advanced nature. Reply Victoria Press Box 462.

21 HELP WANTED GENERAL

DAILY NEWSPAPER AGENCY LAKE COWICHAN AREA

Excellent opportunity to manage a profitable newspaper. Circulation business under a franchise agreement in a growing area of Vancouver Island. Applicant wanted requires a light delivery van or station wagon car. Some delivery activities. Position could be handled on a part-time basis as an additional liberal supplement to your income. Complete circulation training and all needed supplies to operate business would be supplied. A business bond would be required. Apply to Victoria Press, Box 437.

SECURE FUTURE
TRAIN FOR
MANAGEMENT CAREER IN LARGE NATIONAL COMPANY
Salary is one of many features you'll like about this well planned Management Training Program. Earn full salary as you train, with frequent increases directly related to your progress — and a definite executive appointment as Branch Manager at program completion. No selling, no experience required. Friendly co-workers, and your duties will be interesting and challenging. Outstanding employee benefits, rapid promotion, secure future with Canada's oldest and largest consumer finance company. Must be a high school graduate.
HOUSEHOLD FINANCE CORP.
1218 DOUGLAS ST.
382-8156

PICKERS WANTED TO COLLECT TREE CONES
Reid, Collins and Associates Limited, Forest Tree Seed Division, requires large quantities of fresh Balsam (Grand Fir) cones and will pay $4.00 per bushel of ripe, clean cones. Balsam cones are light green, covered with pitch and generally grow between sea-level and 500 foot elevation.
For additional information, phone G. Dore at 682-4761 in Vancouver.

PERSONS REQUIRED PART TIME
WORK FROM HOME
Several hours daily, 5 days per week, interesting telephone work for well-known department store, good earnings for hard workers. No selling, we will train. Apply, stating name, address, phone, education, past experience (if any) to Victoria Press, Box 426.

SALESPERSON
Experienced salesperson needed by audio store. Apply in person, House of Stein, 721 Yates St. or Phone 386-2935.

REQUIRED IMMEDIATELY local person completely familiar and capable of full set up for single and double wide mobile homes, must be capable of servicing same, own tools required, full time position, only same apply, require minimum 3 years experience in above. Send resume and salary expected to Victoria Press, Box 449.

MAN AND WIFE REQUIRED AS resident managers of a first class motel. We are looking for people with high qualities who can meet the public with ease. Duties consist of complete motel management. Good references essential. Write Victoria Press, Box 650, stating qualifications.

WILL TRAIN SUITABLE PERson with some knowledge of musical instruments, for full time sales position, salary commensurate with experience. Fringe benefits. Mail handwritten resume of qualifications to Victoria Press, Box 447.

EXECUTIVE HOUSEKEEPER
For downtown hotel, person must have managerial capabilities, steady work and good prospects. 386-2812.

BUSY OFFICE REQUIRES clerk typist for varied office duty, must be able to type 50 to 60 w.p.m. Salary $435 per month, plus excellent fringe benefits. Please forward personal resume to Victoria Press, Box 445.

RETIRED ARMED SERVICE personnel wanted for full or part-time employment. Instructional background useful. Reply with brief resume to Victoria Press, Box 444.

LARGE HOTEL REQUIRES Chef deParties, waitresses, and bus persons for permanent work, good fringe benefits, those who wish long term employment please call 384-8111 local 7775, 8:30-5:00.

TIP TOP TAILORS REQUIRES full time salesperson Immediately. Contact Les Haugrud, 384-6814 or apply in person 1412 Douglas Street.

WANTED, FULL TIME, FULLY experienced lube man for busy downtown service station. Blanshard Super Service, 1400 Blanshard, 386-3217.

MATURE BABYSITTER HOUSEKEEPER, LIVE IN POSITION, GOOD HOME AND SALARY FOR RIGHT PERSON, EXPECT GOOD WORKER. 656-2975.

BABYSITTER URGENTLY needed, for my 2 year old daughter, while mother works, some evenings and some days. 3-2120 Ridge St. 382-5730 call before 4.

DESK CLERK
90 Unit Motor Hotel, banking or reception experience helpful, references required. 385-4761.

RETAIL PHOTOGRAPHIC
Store requires person with knowledge of photo business and retail selling experience. For interviews, phone 385-3458, 9-5 weekdays.

FULL TIME COUNTER CLERKS. some experience in retail meats preferred, apply in person to Williams Quality Meats, 795 Fort St.

EXP. WAITER-WAITRESS REquired. Hotel Coffee Shop, $2.75 hr. Please call Mrs. Faulkner, between 10 a.m. and 2 p.m. 385-6731.

RELIABLE BABYSITTER REquired September 4, vicinity Strawberry Vale school. Days only. 479-6183 after 6:00.

EXPERIENCED BARTENDER required for busy lounge, downtown area. Apply in person 270 Government St., mornings only.

WAITERS REQUIRED FOR HY'S Steak House in Duncan. Please phone Mr. Rankin, 746-5126, after 4:30 p.m.

EXPERIENCED WAITERS-waitresses for full time employment. Contact Mrs. Hamilton 477-8022.

EXPERIENCED CASHIER hostess-host required for evening shift. Apply in person to Red Lion Motor Inn. 3366 Douglas St.

DINING ROOM HELP REquired. Apply in person after 5 p.m. Oak Bay Beach Hotel, 1117 Beach Dr. 598-4556.

ORGANIST CHOIR MASTER FOR small active United Church. 477-6800.

OWN YOUR OWN BUSINESS, write 950 Market, Victoria.

21 HELP WANTED GENERAL

WAITRESSES-WAITERS. REQUIRED FOR HOTEL DINING ROOM. APPLICANTS MUST BE PERSONABLE, WELL GROOMED AND HAVE EXPERIENCE IN FOOD SERVICE. HAVE OPENINGS FOR BOTH MORNING AND EVENING SHIFTS. THOSE INTERESTED PLEASE PHONE 384-7541 BETWEEN THE HOURS OF 10-11 A.M. AND 2-3 P.M. WEEKDAYS.

MATURE FULLY EXPERIenced waitress-waiter for afternoon shift at the Victoria International Airport Coffee Shop. This job entails some light cooking, cleaning and taking cash. Must be able to work with people and have own transportation. Wages commensurate with ability and experience. Please apply in person between 8 a.m. - 1 p.m. or phone 656-3600 at Victoria International Airport.

LEADING MOBILE HOME MANufacturer requires service representative for Lower Mainland and Vancouver Island area. Applicant must have knowledge of all phases of mobile home construction. All company benefits, plus company truck and expenses. Send all enquiries to Service Department, Box 190, Penticton, B.C.

LIKE TO TRAVEL? WANT woman, student age preferred to come to Los Angeles. Light duties with American family. Canadian preferred. Plain cook, private room, pool, patio and good salary. Please call collect, Mr. Griswold (213) 387-8361 (anytime)

DOWNTOWN STORE REQUIRES person whose duties would include, some office routine, typing essential, banking, and some counter sales and other related duties. Full or part time employment will be considered depending on qualifications. Phone 386-8476 between 9:00 and 5:30 for appointment.

CHRISTIAN PERSON OR COUple with child care experience needed long term. The Bishop Cridge Centre for the family has openings for relief group home workers, 2½ days per week. Please contact Robert or Hannah Main, 385-7606.

FULL-TIME EMPLOYMENT FOR persons wanting a permanent job. Day or evening shifts. Only those wanting full-time year-round work need apply. Also want some mature part-time help. Apply in person to Beacon Drive Inn, 126 Douglas St. No phone calls.

PERMANENT POSITION FOR full time Bus boy or Girl, Sunday Monday off. 10 p.m. to 6 a.m. 37½ hours weekly. Salary range from $400 to $425 per month. Apply in person Coffee Mac's or Phone 384-9547 between 9 a.m. and 4 p.m.

WANTED, COUPLE FOR COOKing and housework in country home near Sidney, live in attractive separate cottage, excellent wages, generous time off. References essential, please write Victoria Press, Box 453.

A and W Drive-In, is now hiring, full and part-time cooks and hostesses, on the job training, uniforms, good working conditions, flexible hours. Please apply in person at 3335 Douglas St. No phone calls please!

EXPERIENCED CARPET AND UPHOLSTERY CLEANER
For Coit Drapery and Carpet Cleaners. For interview phone 477-9529.

MAN TO HELP ON HOBBY farm, must know something about sheep, gardening, etc. 1-bedroom house provided. Older man preferred. Write care of Victoria Press, Box 411.

WAITRESSES WANTED FOR day shift and night shift, must be neat in appearance, also dishwasher wanted for evening shift. Friday and Saturday off. Apply 701 Fort St., to Mrs. Slater.

EARN UP TO $3.00 AN HOUR
The Outdoor Journal requires help in circulation in all areas of Greater Victoria. For details phone Robin Sealy, 386-0133, 598-6929 or 598-5206.

CARETAKER FOR 6-SUITE apartment, middle-aged couple preferred, references required, gardening and light housework, suite supplied. 385-2481 (weekdays).

RSPONSIBLE MATURE WOMAN for retail store, must have pleasant personality and enjoy meeting the public. Must be organized and have some typing experience. Victoria Press, Box 332.

FULL TIME AND PART-TIME office attendant required, some experience in meeting public and handling cash an asset. Apply 880 Courtney St. Both positions male oriented.

WANTED CHECKERS AND FLAT work operators. Full time day shift or Part time day shift or evening shift. Apply in person. Economy Steam Laundry Ltd. 607 John St.

EXPERIENCED WAITRESS-waiter full time or part time. Good working conditions. Apply in person, House of Four Seasons, 646 Fort St. 385-2682.

ELEVATOR OPERATOR FOR downtown building. Day shift Mon.-Fri. Mature person preferred. Apply Mr. Edmond. 383-3822.

MATURE AND FULLY EXPERIenced photographer and developer to do blow ups and assist in running small shop. Must be responsible. 385-0323, 478-7306.

RESIDENT MANAGER REquired for October 1 for new 30 suite apartment block. Good salary to experienced manager. Please reply to Victoria Press Box 466.

PART TIME LEGAL SECREtary with experience in land registry documentation. Required for 3-4 days a week. Reply to Victoria Press Box 464.

GUITAR TEACHER REQUIRED for established Victoria studio. (Classic or folk). Hours 3:30-9 or part-time. Please reply Victoria Press Box 461.

HOTEL DESK CLERK, PREferably with experience but not essential. Good working conditions. Give details to experience if any. Victoria Press Box 457.

BABYSITTER, SOUTH OAK BAY, to care for 2 little girls, from 3:45 to 5:15 p.m. Monday to Friday. Wage offered $1 per hour. To start immediately, 592-9451.

WANTED IMMEDIATELY, EXperienced general maid, 7:00 a.m.-1:30 p.m., Monday through Friday. Newport Guest House. 598-3812.

URGENT—RELIABLE BABYSITter required while I work for the month of Sept. for 3 children, live in or out. Will pay $200. Phone 386-0229.

KINDLY LADY NEEDED IMMEdiately to babysit in my home, Majestic Park area. Two boys aged 5 and 2, government subsidized day care. 477-5323.

BABYSITTER FOR 8-MONTH girl, 9-4:30, Monday-Friday. Phone after 4:30, 592-4227. University district, no housework. September 3.

EXPERIENCED DINING ROOM waitress-waiter for night shift. Apply Peacock Restaurant, Sidney, between 4 and 7 p.m.

RELIABLE MAN TO WORK AS swamper for small business. $3 an hour. 384-5368.

BUS DRIVER WITH AIR TICKET for local charter and transit. Full or part time. 383-5424.

WANTED RELIABLE BABYSITter for 3½-year-old boy, Foul Bay Rd. near Lansdowne. 592-3690.

3 CARPENTER HELPERS REquired. Experience preferred. 592-7013.

TAXI DRIVERS OR OWNERS. Phone between 7-9 p.m. for appointment. 383-1752.

BABYSITTER REQUIRED SAANich Falmouth area, my home preferred but not necessary, 385-0577.

RELIABLE BABYSITTER FOR occasional evenings, Hampton, Harriet area, 385-9925.

CAKE DECORATOR, EXPERIence preferred, day shift. apply F.W. Woolworth counter.

APPLE PICKERS AND PACKERS wanted. Saanich Orchards. 652-2009.

BABYSITTER NEEDED, ELlery St. area, 382-5646.

URGENTLY NEEDED BABYSITter to start on Mon. 26th. 384-9553.

PART-TIME HELP FOR SMALL pub, must be reliable. 478-2253.

21 HELP WANTED GENERAL

ROUTE CARRIERS 12 YEARS OLD AND OVER

Profitable Daily Colonist routes will be available as from Sept. 1st in the following areas: Foul Bay Rd. - Lansdowne. Henderson subdivision. Cadboro Bay Rd. - Estevan. Cadboro Bay.

For further information contact N. Fox, Colonist Circulation, 383-4111.

BOYS - GIRLS 12 Years Old and Over
For Delivery of Daily Colonist in area of
Cook-Hillside,
Prior-Hillside
Tolmie-Quadra
$39 to $60 or more a month
Semi-Retired or Retired Persons also Considered
Contact E. Crone—383-4111

ASSISTANT FOR RECOVERY HOME FOR CHEMICALLY DEPENDENT PERSONS
VICTORIA
Duties will include performing the admission and discharge functions: supervising, resident activities: and working directly with clients, relative and referring agencies.
Preferable a degree or certificate in social services with experience as psychiatric attendant or some para-medical knowledge. Ability to work with chemically dependent persons.
Salary range $650-$750 per month. Apply Victoria Press Box 398.

LICENCED PERSONAL CARE HOME REQUIRES GRADUATE NURSES FOR 3 P.M.-11:30 P.M. AND 11:30 P.M. TO 7:30 A.M. SHIFTS. APPLY IN PERSON TO 336 SIMCOE ST.

JANITORIAL FIRM HAS AN OPENING FOR A WORKING FOREMAN. MUST BE FULLY EXPERIENCED IN ALL PHASES OF JANITORIAL WORK AND ABLE TO WORK WITH AND TRAIN STAFF. REPLY TO VICTORIA PRESS, BOX 344.

EXPERIENCED BICYCLE MEchanic — service department manager is required for full time employment by a downtown Victoria business. Applicants should be mature, and have the ability to meet with the public. Duties are to supervise bicycle repair, and the responsibility of purchasing parts and merchandise. Salary will be based on experience. Please apply in writing stating experience, age and phone number to P.O. Box 1521, Victoria, B.C. V8W 2X7. All replies strictly confidential.

THE BAY
We are looking for a salesperson with a current industrial first aid certificate. This is an interesting job offering good pay and excellent company benefits. Apply in person to the Personnel Office, 4th Floor.

SALES PERSON REQUIRED BY one of Canada's growing retail chains. Retail experience required, preferably automotive. Excellent starting salary. Company paid prescription plan. Opportunity for advancement. Apply to Woolco Auto Centre, 3601 Douglas St. or phone 386-9472.

AVON
DO SOMETHING WHEN YOUR CHILDREN ARE IN SCHOOL. Be an Avon Representative. Meet people. Have extra money for clothes. Choose your own hours. Interested? Call: Miss Binder 384-7345.

Wanted
110 newspaper carriers in all areas of Saanich for the Saanich Courier Weekly. Apply now for choice route locations. Phone 383-5822.

LIVE-IN HOMEMAKERS
Opportunities for semi-retired ladies to help their local communities. Your experience needed by HEALTH CARE SERVICES UPJOHN LIMITED. Call us at 388-6639 Monday - Friday 9-4:30.

EXPERIENCED SOUS CHEF
Apply in person at the Westwind International Motor Inn, 741 Goldstream Ave. from 10 a.m. to 4 p.m. daily. 478-8334.

EXPERIENCED MOBILE-HOME park maintenance operator for Upper Vancouver Island location. Salary $700 plus per month. Truck supplied. Contact Coastland Realty, Ltd., Box 489, Campbell River, B.C.

RESIDENT CARETAKER COUple for 56 suite apartment. Must be capable of General Maintenance, cleaning and gardening, must have references and be bondable. State age and experience, apply in writing to Property Manager, 1000 Esquimalt Rd.

EXPERIENCED WINDOW cleaners, drivers license preferred but not necessary. This is steady employment with top wages to the right person. Apply Bob's Janitorial Service, 1105 Alston.

DRESS SHOP IN OAK BAY REquires part-time alterationist. Duties include alterations and some selling. Please reply giving complete resume and references to Victoria Press, Box 394.

EXPERIENCED WAITERwaitress, steady employment, 4-6 hours per day, 5 days per week, closed Sundays. Apply in person Dutch Bakery and Coffee Shop, 718 Fort St.

TWO SMALL CHILDREN, AGES 3 and 4, need reliable mature granny for babysitting, 5 day week, 7 a.m.-9:30 a.m. Vic. West area. Start Aug. 26. Must be in my home. 384-3151 after 3 p.m.

CERTIFIED OR EXPERIENCED dental assistant for modern preventive group practice. Phone 592-2494 between 7:30 and 3.

FULL AND PART-TIME CHAMbermaids required immediately. Apply 2251 Cadboro Bay Rd.

BABYSITTER FOR KINDERGARten girl, 11:30 to 1:30. Braefoot Elementary area. 477-8815.

MATURE PART TIME BABYSITter, my home Langford. 478-4144 between 7-8:30 p.m.

EXPERIENCED WAITRESSwaiter, Kings Den Restaurant. 388-4488.

EXPERIENCED GARDENER for landscape maintenance firm. 382-8323. Evenings, 598-7174.

BRISTOL TOWN
Experienced hair stylist. 384-0903, 386-7282.

21 HELP WANTED GENERAL

A senior program work position is shortly to be filled within the residential program at Bevan Lodge situated approximately five (5) miles west of Courtenay, Vancouver Island, British Columbia.

The worker appointed will have some delegated responsibilities for the orientation, training and supervision of program workers and other staff and also for specialized supervision and training of mentally handicapped adult persons in such areas as activities, socialization, self-care and self-management, and will also deputize for the Program Director during absence from the Program.

The worker should, through leadership ability, produce an effect that is supportive, enabling and motivating of all persons involved.

A person with some supervisory experience in the area of staff inservice training would be especially considered.

QUALIFICATIONS:
1) Registration in Social Work in British Columbia or the necessary qualifications to obtain such Registration and-or
2)a. Completion of a child care or other course or two (2) years of in-service training in an agency working in the field of handicap with children and adults and-
b. at least three (3) years of experience on the job, two of which are at a senior worker level.
3) An ability to create and maintain trust relationships with adult persons. The applicant must have or be prepared to obtain a Class IV Drivers, licence and to accept shift work if required.

Interested applicants reply to:
Roger K. Bushnell
Administrator and Program Director
for
Bevan Lodge Association
R.R. No. 3
Courtenay, B.C.
V9N 5M8
Phone: 338-5344

WANTED IN ESQUIMALT AND BURNSIDE AREAS
Boys and girls 12 yrs. old and older to deliver the Daily Colonist. This job takes about 1½ hours per morning. If you want to earn some extra money call Mr. Seal at 383-4111.

University of Victoria
Requires
Secretary 1
For Library, must have High School Graduation, minimum 3 years' experience in Stenographic work. Accurate typing 60 w.p.m. on electric typewriter, shorthand 80 w.p.m. Ability to use Duplicating and adding machines, and work accurately with figures. Able to work under pressure, must be able to work harmoniously with Staff and Public.
To perform Secretarial duties for Head of the Circulation Division.
To supervise Divisional Typing Unit. To take minutes of Meeting.
To type correspondance, reports etc., to maintain Statistics, review and type monthly reports, and supervise files and records. To perform other related duties.
Salary range $564 to $678 per month.
Apply in person to Personnel Services, Building "L" University of Victoria, by Aug. 27, 1974.

PAUL'S Restaurant
Has immediate openings for waitresses and waiters, full time. Only those with experience need to apply. Paul's Restaurants, 1900 Douglas St.

PART-TIME PHARMACIST
This is an interesting position in pleasant surroundings, offering from 20-24 hours per week. The pay is $7.25 per hour plus many fringe benefits. Reply Victoria Press, Box 433.

Nurses aides — salary $525 per month
Ward assistant — Salary $3.00 per hour
Dietary aides — Salary $3.00 per hour
Salaries — 1973 rates.
Shift work; must have transportation.
Apply in writing to:
ADMINISTRATOR,
Glendale Lodge Hospital
4464 Markham Street,
P.O. Box 4250, Postal Station A
Victoria, B.C. V8X 3X9

CASHIER HOST-HOSTESS. INTERESTED IN MEETING PEOPLE AND WORKING IN A PLEASANT DINING ROOM ATMOSPHERE? IF SO AND IF YOU HAVE HAD EXPERIENCE WITH CASH AND THE FOOD INDUSTRY. PLEASE PHONE 384-7541 BETWEEN THE HOURS OF 10-11 A.M. AND 2-3 P.M. WEEKDAYS.

ONE OF VICTORIA'S LARGER Credit Unions, requires an aggressive individual for junior Management. The successful applicant will have some previous financial experience, and a keen desire to progress to Branch Management. Future promotion based on merit. Send resume to Victoria Press, Box 423.

2 OR 3 PERSONS NEEDED FOR steady part-time counter and kitchen help. Weekdays only, Shelbourne and MacKenzie St. area, ideal hours for mothers of school aged children, phone 477-8512 for interview.

GRILL COOK SATURDAY 10:30 to 2:30, general coffee shop help, Saturday 10:30 to 2:30. Excellent working conditions. Victoria Y.M.-Y.W.C.A. Written replies: Attention Coffee Shop, 880 Courtenay St.

LEGAL SECRETARY
Responsible position with experience in conveyancing. Good starting salary. Ability to work on own initiative. Phone 382-7246.

BABYSITTER WANTED FOR two boys, to start September 3. 1 child morning Kindergarten, 1 child grade 2. Area Wurtele Street, off Lampson. Phone 362-8650.

PART TIME HELP IN DOCTORS' office, mornings only, mostly phone and clerical, prior experience in medical work an asset. Reply to Victoria Press Box 430.

ELDERLY COUPLE — LIGHT duties, cottage supplied. References and resume. Victoria Press Box 404.

DAY CARE REQUIRED IN GORdon Head area for 5 year old boy. Prefer your home. Call 477-9971 after 5:00.

GUTTERS - EAVESTHROUGHING Installers
Experienced or will train. Victoria Press, Box 413.

WANTED EXPERIENCED waitresses-waiters, starting immediately or for Sept., apply at the Coffee House, Mayfair.

DRIVERS WANTED, FULL AND part time. Day and night shift for air-conditioned taxis. Call 386-6785 or 383-8307.

CHAMBERMAIDS REQUIRED immediately, apply in person mornings only to 270 Government St.

WANTED MAID FOR RELIEF hift, apply Kiwanis Villa, 3035 Cook St.

21 HELP WANTED GENERAL

EATON'S
Parts Controller and Receiver required;
A qualified person to control the Inventory of TV and Appliance Parts. Experience in parts control and administration necessary. Full time position. Excellent salary and staff benefits. Apply in writing with particulars to The Personnel Manager, T. EATON CO., 1150 Douglas St.

CAMERA SALES
A full time sales position is available in the camera department for a person with knowledge of camera and related equipment. Selling experience preferred. Starting salary $541 per month. Excellent staff benefits. Apply in person or in writing to: Mrs. ROBINSON, Personnel Dept., 5th Floor, T. EATON CO., 1150 Douglas.

FOOD SERVICES
Applications are now being accepted for varying jobs within our food service areas. Experience preferred. These positions offer year round employment. Starting salary $3.33 per hour. Excellent staff discounts. Telephone Personnel Office, 383-7141 for further information.

PART-TIME EMPLOYMENT
REGISTER NOW!
Hours will vary, up to 24 hours per week. Previous sales experience preferred. Starting $3.33 per hr. Excellent staff discount. Apply to Employment Office, 5th Floor.

LOT MANAGER WANTED
For Mobile and Modular Sales
in Port Alberni, B.C.
Person must be self-started and be willing to both sell and administer service staff. Remuneration based on a salary, commission and a percentage of the profits. Excellent husband-wife situation. Interested parties should write giving confidential resume to:
Wagon Train Homes Ltd.
666 Granderson Road,
Victoria, B.C.

APARTMENT MANAGER AND wife required for waterfront location in Victoria. Good salary and working conditions, experienced preferred but will train mature responsible couple. No chilildren. Please submit application to Victoria Press, Box 419.

PART-TIME COCKTAIL WAITERwaitresses wanted, neat in appearance and some experience preferred. For Friday and Saturday evenings at Stardust Cabaret, phone 385-1031.

WANTED, HELPER, SMALL rest home, live-in, lovely bedsittingroom and bath, 5-day week, oing wages, Victoria Press, Box 424.

MAJORETTE RESTAURANT REquire experienced waiter or waitress, must be neat in appearance. Apply 1313 Douglas between 2:00 - 4:00 p.m.

MATURE PERSON NEEDED for very light duties in a furnished apartment block for the retired, some nursing experience preferred, live in. 384-4529.

FULLY EXPERIENCED COOK, must be used to fast grill work. Neat and clean worker, evening shift. Apply Net Loft, 640 Montreal. Phone 388-5551.

TAXI DRIVERS WITH CLASS 4 license and chiefs permit. Guaranteed wage, statutory holidays, MSA, holiday pay, 5-day week. 383-1121 for appointment.

JANITORIAL FIRM REQUIRES male and female personnel for full-time and part-time positions. Victoria Press Box 901.

FULL TIME POSITION FOR woman to babysit one child in my home. Glanford and Carey area starting Sept. 2. 479-3197 after 4 p.m.

CORDON BLEU
Hiring waitresses, waiters, kitchen help, dishwashers, full or part time. Neat appearance, mature. Apply 820 Esquimalt Rd.

EXPERIENCED DENTAL ASSISTANT-RECEPTIONIST
Required. Evening hours. Relaxed office. Reply Victoria Press, Box 422.

EXPERIENCED SANDER NEEDed. medical, dental and life insurance benefits. Please apply in person to Advance Collision Ltd. 741 Pembroke.

RELIABLE, MATURE WOMAN or widow, light duties in exchange or room and board. Cleaning woman 2 hours, twice a week. 384-6470.

WAITERS-WAITRESSES REQUIRed for restaurant work. Apply in person Smittys Pancake House 850 Douglas St. and 1150 Government St.

EXPERIENCED WAITERwaitress required, apply in person to the Crest Motor Inn, 455 Belleville St.

REQUIRED PERSON TO BABYsit, 2 children, ages 6 and 10, after school-5:30, near Craigflower Elementary. 385-6667.

MATURE RESPONSIBLE OLDER person to babysit 2 children, 2 days week. $10 per day, my home. 598-1494.

RELIABLE BABYSITTER WANTed, 3-6 p.m. school days, starting Sept. 3, some housekeeping required, University area. 592-2165.

EXPERIENCED WINDOW cleaners, full time position, top wages paid. Apply 1105 Alston or phone38 6-2451.

BABYSITTER WANTED, STARTing September 3rd for 15 month old, weekdays, 7:30 a.m.-5:00 p.m. 477-9821.

KITCHEN HELP, SOME HEAVY lifting. Apply in person mornings. Nutshell Restaurant. 627 Fort St.

MATURE KITCHEN HELP, FOR the Meat Market Steakhouse, apply in person 535 Yates St.

WANTED: BABYSITTER Quadra and Hillside area 5 days a week. 383-3016 after 5 p.m.

PBX OPERATOR, EXPERIenced mature person, evenings. Phone for appointment. 383-1123.

ORGANIST REQUIRED FOR FUneral home. Reply to Victoria Press, Box 440.

LOOKING FOR DRYWALL APplicator. Paying $50 per thousand. Pacific Drywall 746-6311 Duncan.

DAYCARE FOR 5 YEAR OLD, before and after Kindergarten, Langford area. 478-2617.

WEEKEND HELP WANTED FOR rest home work. 385-4346.

RETIRED ROUGH CARPENTER for odd jobs. 479-2092.

CLASSIFICATION INDEX

VITAL STATISTICS
1 Births
8 Card of Thanks
5 Deaths and Funerals
9 In Memoriams
10 Funeral Directors

NOTICES
14 Announcements
15 Coming Events and Meetings
16 Catering, Banquets and Reception Rooms
20 Lost and Found
11 Monumentals
18 Places to Visit
17 Restaurants

EMPLOYMENT
21 Help Wanted—General
22 Office Help
23 Skilled Trades
24 Sales Persons and Agents
25 Teachers
26 Part Time—Temporary Help
30 Situations Wanted

BUSINESS SERVICES AND DIRECTORY
36 Business Services and Directory

PERSONAL SERVICES
33 Bands, Musicians and Orchestras
40 Business Personals
43 Dancing
42 Education
71 Music Teachers
39 Personals
32 Trade Schools
38 Travel

MERCHANDISING
83 Aircraft
117 Antiques
78 Bicycles
80 Boats and Marine
65 Building Supplies
93 Cameras, Supplies and Photo Finishing
127 Chicks, Poultry, Hatching Eggs, Supplies
135 Farm Implements
12 Florists
60 Fuel
97 Furniture
120 Garden Supplies
99 Groceries, Meat and Produce
130 Heavy Equipment and Machinery
128 Livestock, Supplies and Events
100 Miscellaneous for Sale
103 Miscellaneous Wanted
109 Miscellaneous to Rent
77 Motorcycles
70 Musical Instruments
125 Pets and Supplies
96 Ranges, Stoves and Furnaces
92 Sporting Goods
115 Swaps
63 Timber
98 TV, Stereo, Radio Sales and Service
112 Wanted to Rent, Miscellaneous

AUTOMOTIVE
164 Auto Body and Painting
162 Auto Repairs, Service and Towing
168 Campers, Trailers and Motor Homes
166 Cars and Trucks Wanted
150 Cars for Sale
151 Sports Cars
148 Lease Vehicles
169 Mobile Homes and Parks
149 New Car Directory
160 Parts, Accessories
158 Tires
154 Trucks and Buses
156 U-Drive and Auto Washing

ACCOMMODATION
185 Convalescent and Rest Homes
175 Hotels
178 Summer Homes, Cottages and Resorts
181 Tourist Accommodation

RENTAL
201 Apartments to Rent, Furnished
200 Apartments to Rent, Unfurnished
202 Furniture to Rent
203 Apartments Wanted
206 Duplexes to Rent
207 Duplexes Wanted to Rent
215 Halls, Warehouses, Stores and Offices to Rent
197 Housekeeping Rooms to Rent
199 Housekeeping Rooms Wanted
211 Houses to Rent, Furnished
210 Houses to Rent, Unfurnished
212 Houses Wanted to Rent
190 Room and Board
191 Room and Board Wanted
193 Rooms to Rent
194 Rooms Wanted

FINANCIAL
155 Automobile Financing and Insurance
233 Mortgage Loans and Insurance
234 Mortgages for Sale
230 Personal Loans and Insurance
235 Wanted to Borrow

REAL ESTATE
280 Acreage for Sale and Wanted
240 Business Opportunities
241 Business Opportunities Wanted
247 Commercial or Industrial Properties
258 Condominiums and Townhouses
253 Country Homes and Properties
270 Exchange Real Estate
290 Farms for Sale and Wanted
263 Garages for Sale, Rent, Wanted
293 Gulf Islands Properties
250 Houses for Sale
265 Houses Wanted to Buy
295 Listings Cancelled
268 Listings Wanted
271 Lots for Sale
294 Mainland and Out-of-Province Properties
273 Property for Sale
274 Property Wanted
244 Revenue Property
245 Revenue Properties Wanted
285 Up-Island Properties
256 Waterfront Properties

300 Churches

PHONE DIRECT
386-2121
TO PLACE YOUR CLASSIFIED AD

aboutv
bruce lowther

BUREAU OF USELESS INFORMATION: Friday's answer — In the dumbest question of all time, we sought phrases which meant the opposite to longshot in movies, horse racing and revolver use. They had to be, in order, closeup, favorite and point-blank shot. Dumb.

□

Today's question — The longest real name of any movie star is Herbert Charles Angelo Kuchacevich ze Schulderpacheru. He was born in 1917 in what now is Czechoslovakia, has often been a movie Napoleon and was the Phantom of the Opera in 1962. Name him; the answer Tuesday.

"Stay tuned after the game for our regular post-game tantrums . . ."

Saturday highlights

NOTE: Channel 11 revamps its Saturday list with the youth show Big Blue Marble at 1 p.m., Wrestling at 4 p.m., UFO at 5, Star Trek at 6, Mission: Impossible at 7, Jimmy Dean at 8, Hank Thompson at 8:30, Porter Wagoner at 10 p.m. and the Wilburns at 10:30.

8:30 p.m. — The CBC starts the international intrigue series Zoo Gang with Barry Morse, John Mills, Brian Keith, Lilli Palmer — 2, 6.

9:30 — PBS repeats a special about parole, then at 10:30 reruns the opera Myshin, based on Dostoyevsky's The Idiot — 9.

● 10:00 — Judy Sings is the only Garland music hour still in syndication, to my knowledge. A must for fans — 5.

Saturday sport

11:00 a.m. — Baseball, Cleveland at Chicago — 5.
2:00 p.m. — The Canadian swimming finals — 2, 6.
2:00 — The Winchester golf event — 5.
4:30 — The B.C. Futurity horse race — 2, 6.
4:30 — The Little League baseball world series. Also on Channel 4 at 5 p.m. as a highlight of a busy sports day — 8.
6:00 — The Canadian water skiing finals — 2, 6.
6:00 — NFL exhibition football, Miami vs. LA — 5.
7:00 — The Canadian Derby horse race — 2, 6.
11:45 — CFL football, Ottawa at B.C., played Thursday — 2.

Saturday movies

10:00 a.m. — Panic in the City (1968 big-bomb suspense), Howard Duff, Linda Cristal. Many fine films today; this is not one — 13.

1:00 p.m. — This Above All (soggy 1942 wartime tearjerker), Tyrone Power, Joan Fontaine. Neither is this — 13.

2:00 — Mister Moses (poorish 1965 Africadventure), Robert Mitchum, Carroll Baker. The first commandment here is honor they TV columnist and miss it — 4.

2:00 — The Bluebird (1940 Shirley Temple) — 11.

3:00 — The Longest Hundred Miles (bearable 1967 war action), Doug McClure, Ricardo Montalban. What? Missing Robin Hood? — 7.

● 3:00 — Adventures of Robin Hood (1938 Errol Flynn champion). Simply the most fun of any movie ever made — 13.

6:30 — Tarzan's New Adventure (1936 Bruce Bennett). I won't say what kind of an adventure it was but he said "Me Tarzan, you Mary Jane" — 7.

8:30 — Planet Earth (1973 sci-fi, not too bad), John Saxon, Diana Muldaur. A women's lib view of the future — 4.

9:00 — The Girl Who Couldn't Say No (1969 modern-life thing, only fair), George Segal, Virna Lisi. CTV says it's not for children; Channel 6 will repeat it at 11:15—8.

9:00 — New Invisible Man (1962) followed by SOS Coast Guard (1942). The second commandment is miss both — 13.

● 11:00 — The Prime of Miss Jean Brodie (first-rate 1970 modern-woman drama), Maggie Smith, Robert Stephens, Celia Johnson — 7.

11:00 — Upstairs and Downstairs (fairish 1961 English comedy), Michael Craig, Claudia Cardinale — 11

● 11:00 — Breaking the Sound Barrier (excellent 1952 English drama), Ralph Richardson, Ann Todd, Nigel Patrick. See it — 12.

11:15 — Carousel (good 1956 Rodgers and Hammerstein), Gordon MacRae, Shirley Jones. The movie's not perfect; the music is — 5.

11:40 — The Dream Makers (1964 Tommy Steele musical). If that has to be explained, skip it — 2.

● 11:45 — Ride the High Country (fine 962 western). The "comeback" of Randolph Scott and Joel McCrea; a dandy — 4.

12:00 — Hotel (fair 1967 Arthur Hailey biggie), Rod Taylor, scads more. Back to McCrea and Scott — 8.

2:35 a.m. — The Beguiled (1971 fantasy-action, offbeat but good), Clint Eastwood, Geraldine Page. Thus ends one of the better movie days recently — 8.

Saturday radio

12:00 noon — The only item out of the ordinary is a Bob Dylan special on Folk Circle — CBU-FM (105.7).

● — Recommended.

Program Schedules for Saturday

Programs subject to last minute changes by stations concerned

CBUT 2	KOMO 4	KING 5	CHEK 6	KIRO 7	TIME	CHAN 8	KCTS 9	KSTW 11	KVOS 12	KTVW 13
	Super Friends	Emergency Plus	Singin' Time	Hair Bears	8:00	Singin' Time			Hair Bears	80 Days
	Super Friends	Inch High	Red Fisher	Sabrina	8:30	Red Fisher			Sabrina	Cisco Kid
	Lassie	Sigmund	Wrestling	Scooby Doo	9:00	Uncle Bobby			Scooby Doo	Contact
	Ghost Chasers	Pink Panther	Wrestling	Scooby Doo	9:30	Uncle Bobby			Scooby Doo	Contact
Au Claire	Brady Kids	Star Trek	World of Travel	Fav. Martians	10:00	Rupert Bear			Fav. Martians	Movie: Panic
Toute Le Monde	Mission Magic	Butch Cassidy	Feed Back	Jeannie	10:30	Waterville		News (10:45)	Jackson Five	in the City
En Rappel	Star Movie	Baseball:	Magic Tom	Speed Buggy	11:00	Puppet People		Across Fence	Speed Buggy	Movie
En Rappel	Star Movie	Cleveland	Travel '74	Josie	11:30	Fantastica		Farm, City	Superman	Movie
Appelez Lise	Bandstand	at Chicago	Rupert Bear	Pebbles	12:00	Magic Tom		Wally's Shop	Pebbles	Roller Games
Applez Lise	Bandstand	Baseball	Movie Review	Fat Albert	12:30	Kitchen Secrets		Celeb. Bowling	Fat Albert	Roller Games
World of Man	Inner Seattle	Baseball	World of Man	Youth Films	1:00	Travel '74		Big Blue Marble	Youth Films	Movie: This
Klahanie	Life Around Us	Baseball	Klahanie	Yough Films	1:30	Movie Review		Rifleman	Youth Films	Above All
Swim Finals	Movie:	Golf Event:	Swim Finals	Life Style	2:00	Film Board		Movie: Bluebird	Jeannie	Movie
Swim Finals	Mister Moses	Westchester	Swim Finals	Dialogue	2:30	Roller Derby		Movie	Page 12	Movie
Swim Finals	Movie	Westchester	Swim Finals	Movie: Longest	3:00	Roller Derby		Movie	Outlook	Movie: Robin
Swim Finals	Movie	Westchester	Swim Finals	Hundred Miles	3:30	World Tennis		Movie	Conference	Hood
Update	Car and Track	I Spy	Update	Movie	4:00	World Tennis	Sesame Street	Wrestling	Josie	Movie
B.C. Futurity	Sportsman	I Spy	B.C. Futurity	Wagon Train	4:30	World of Sports	Sesame Street	Wrestling	Fav. Martian	Movie
Bugs, Runner	World of Sports	Seaworld	Bugs, Runner	Wagon Train	5:00	World of Sports	Mister Rogers	UFO	Mannix	Movie
Bugs, Runner	World of Sports	News	Bugs, Runner	News	5:30	World of Sports	Electric Co.	UFO	Mannix	Other Places
Water Skiers	World of Sports	Football:	Water Skiers	News	6:00	Wrestling	Zoom	Star Trek	News	Wrestling
Water Skiers	News	Miami at	Water Skiers	Tarzan Film	6:30	Wrestling	Carrascolendas	Star Trek	Page 12	Wrestling
Canadian Derby	Lawrence Welk	Los Angeles	Happy Days	Tarzan Film	7:00	Banjo Parlor	Boarding House	Mission Imposs.	12 Special	Boxing
Flipside	Lawrence Welk	Football	Flipside	Tarzan Film	7:30	Police Surgeon	Wash. Week	Mission Imposs.	Sale of Century	Boxing
Around Circle	Partridges	Football	Around Circle	All in the Family	8:00	Hawaii 5-0	Wall Street	Jimmy Dean	All in the Family	Soul Train
Zoo Gang	Movie:	Football	Zoo Gang	M.A.S.H.	8:30	Hawaii 5-0	Dream Machine	Hank Thompson	Hlywd. Squares	Soul Train
Zoo Gang	Planet Earth	Emergency	Zoo Gang	Mary T. Moore	9:00	Movie: Girl	Dream Machine	Nashville	Gunsmoke	Movie: New
Bless This House	Movie	Emergency	Bless This House	Bob Newhart	9:30	Who Couldn't	Parole	Buck Owens	Gunsmoke	Invisible Man
Inside Canada	Owen Marshall	Judy Garland	Inside Canada	Barnaby Jones	10:00	Say No	Parole	Porter Wagoner	Barnaby Jones	Movie
In the Mood	Owen Marshall	Judy Garland	In the Mood	Barnaby Jones	10:30	Movie	Opera Special	Wilburn Bros.	Barnaby Jones	Movie: SOS
News	News	News; Movie:	News; Movie:	Movie: The	11:00	News	Opera Special	Movie: Upstairs	Movie: Breaking	Coast Guard
News, Movie:	News, Movie:	Carousel	The Girl Who	Prime of Miss	11:30	News		and Downstairs	Sound Barrier	Movie
Dream Maker	Ride the	Movie	Couldn't Say No	Jean Brodie	12:00	Movie: Hotel		Movie	Movie	Movie
Movie	High Country	Movie	Movie	Movie	12:30	Movie		Movie	Movie	
		Movie								

21 HELP WANTED GENERAL

VOCATIONAL PLACEMENT AND PERSONNEL OFFICER

Required in a Rehabilitation Workshop setting.

The job will entail being part of a counselling team dealing with handicapped people and specifically being responsible for job placement in the community as well as personnel work within the workshop.

Experience with handicapped persons and a general background in personnel work or in the business community would be preferred. Preference would also be given to academic qualification in the social sciences area.

Starting salary will be in the range of $750 - $850 depending on experience and qualifications.
Please send applications to Victoria Press, Box 389.

MATURE CHAMBERMAIDS, REQUIRED. EXPERIENCED NEED ONLY APPLY, PHONE 384-7541, BETWEEN 10 AND 11 a.m. AND 2 AND 3 P.M. WEEKDAYS

ONE EXPERIENCED TELLER, salary commensurate with experience. Apply in person to Bank of Nova Scotia, Douglas and Yates.

CAPABLE PERSON FOR COFFEE shop, must be quick and good personality, for few hours a week. 592-7160.

LIVE-IN BABYSITTER REQUIRED, good home plus remunerations. 477-9884.

EXPERIENCED TANDEM truck drivers wanted for Saturday work. 658-5235.

REQUIRE BABYSITTER NEAR Lampson School. 388-6105.

22 OFFICE HELP

ADVERTISEMENTS IN THIS CLASSIFICATION MUST COMPLY WITH THE BRITISH COLUMBIA HUMAN RIGHTS ACT SEE COLUMN 1

TYPIST— RECEPTIONIST For accountants office. Must be able to type financial statements neatly and accurately. Apply Victoria Press, Box 451.

WANTED: PART TIME BOOKkeeper for small manufacturing company. Set own hours. Please forward references and resume to Victoria Press, Box 446.

CLERK-TYPIST REQUIRED FOR downtown office. Bright, intelligent person with minimum of two years office experience and a neat appearance. $475-$500. 386-9021.

RECEPTIONIST STENO, NO EXperience necessary. Apply in person at the Bank of Nova Scotia, Hillside Shopping Centre.

TORONTO-DOMINION BANK REquires experienced teller for full time employment. Phone Mrs. Levy at 386-3571.

SECRETARY FOR LAW COMpany. Must have shorthand, good typing and legal experience. $600. Phone 386-9021.

RECEPTIONIST-TYPIST FOR legal office. Must have some office experience, neat appearance and accurate typing. $475-$500. 386-9021.

NCR MACHINE OPERATOR FOR modern legal office, must have some experience or an aptitude for same. Salary negotiable. 386-9021.

TELLER FOR DOWNTOWN OFfice, experience with bank or trust company essential. $500. 386-9021.

EXPERIENCED CONVEYANCing secretary required for month of October. 383-2231.

BANK TELLER REQUIRED. Phone Miss Walker, 598-3381.

22 OFFICE HELP

STENOGRAPHER FOR BUSY downtown office, experienced. Educational background at least University entrance or equivalent. Good command of English, must have initiative, flexibility and willingness to co-operate. Excellent starting salary for right person. Reply giving full particulars of experience and qualifications to Victoria Press, Box 439.

SECRETARY REQUIRED BY Bankruptcy Trustee. Typing essential, shorthand desirable, preference will be given to applicants with experience as a Legal Secretary. Applicants should have an aptitude for working with figures. Please reply in own handwriting to Roberts, Denson, Hill and Co., 759 Courtney St., P.O. 962, Victoria, V8W 2R9.

CLERK TYPIST Interesting position in small friendly office if you have previous office background, 1-2 years experience. Good accurate typing, must enjoy typing figures, some variety, phones etc. Salary $500. Drake Personnel 1175 Douglas St. 385-3425.

ADMINISTRATIVE ASSISTANT Small construction and development company, requires the services of an experienced person to perform general administrative duties. This position could initially be filled on either a part-time or full time basis. Salary open to negotiation. 386-0130.

BOOKKEEPER To work in bookkeeping department of public accountants office. Must be able to complete various business accounts up to trial balance and have knowledge of payroll work. Salary commensurate with experience. Apply to Victoria Press, Box 370.

IF YOU ARE GOOD AT MEETing the public and can type and have several years' experience you would like the position in the credit office of the Standard Furniture Co.; opening accounts and keeping accounts up to date. 5 day week including Sat. Air conditioned office. Apply in person to 737 Yates.

CREDIT SUPERVISOR Lots of variety — basic bookkeeping and a talent for dealing with the public. Some previous credit experience preferred. Congenial modern downtown office. Salary $500-$550. Drake Personnel, 1175 Douglas St. 385-3425.

BOOKKEEPER Excellent firm of chartered accountants, complete set to trial balance, payroll, etc. Congenial surroundings, own transportation, salary $500-$600. Drake Personnel, 1175 Douglas St. 385-3425.

CLERK-TYPIST WITH SOME Bookkeeping experience wanted for Real Estate and Insurance office. Apply to J. S. Boorman or A. W. Eede, Boorman Investment Co., Ltd. 1111 Government Street, 386-7521.

STENO REQUIRED Busy office with congenial atmosphere requires full time secretary. Shorthand and good typing essential. Full resume and references please. Reply immediately to Victoria Press Box 283.

CLERICAL Accounts payable clerk — some typing, 1 to 2 yrs. experience. Salary $500. Drake Personnel, Room 714, 1175 Douglas St. 385-3425.

REQUIRED A TYPIST, RECEPTIONIST for wholesale company, good typing skills essential, pleasant working conditions. Interested persons please call Mr. Durkin 382-8146.

DESK CLERK-RECEPTIONIST for downtown motor inn. Good personality, typing, business experience and-or banking experience helpful. Apply Queen Victoria Inn, 386-2812.

JUNIOR MAIL CLERK-TYPIST. Grade 12 graduate preferred. 5 day week including Saturday. Air conditioned office. Apply immediately to Standard Furniture Co.

23 SKILLED TRADES

ADVERTISEMENTS IN THIS CLASSIFICATION MUST COMPLY WITH THE BRITISH COLUMBIA HUMAN RIGHTS ACT SEE COLUMN 1

DANE DEVELOPMENTS

Framing Crew wanted to take contract on housing in Gordon Head. Phone between 8:00 a.m. to 4:00 p.m. 592-2449.

B.C.A.A.

Has challenging opportunity for qualified Automotive Mechanic for new Mobile Inspection Service. Requires public contact ability for On-Site Vehicle Inspection. Specially equipped automobile provided. For application, phone 382-8171.

Cat Operators

Wanted, experienced Grade Cat operators, better than Union wages, plus overtime, steady employment, Pat Carson Bulldozing Ltd., phone Victoria office, 386-7631 evenings and weekends, Duncan, 748-9715, Cobble Hill, 743-5008.

CAR MECHANIC who can adapt to boat motor and stern drive. Excellent opportunity for a conscientious man willing to turn out above average work. WORLD OF PLEASURE 386-8424

WANTED — KITCHEN AID AND weekend cook for Private Hospital; also graduate nurse to supervise 11-7 shift, three nights a week as well as 3-11 Saturday and Sunday. Call 386-7771, ask for Mrs. Dixon.

PRESSMAN

Pressman for ABD and Commander. Nanaimo Printers, 75 Victoria Crescent, Nanaimo, B.C. 753-0202.

LICENSED AUTOMOTIVE MEchanic required by September 1, for service station, excellent starting salary and friendly working conditions. Write Victoria Press Box 421 giving full resume.

NIGHT NURSE, MATURE, KINDly, 3 nights. Nurse's aide for weekends, Friday, Saturday, Sunday. Cook for weekends. Phone 384-8631.

FRAMING CREWS

Have jobs for experienced 2 and 3 man crews ready to go. 386-1713 or 386-9584. Landmark Consultants.

FULLY-QUALIFIED LAWN Mower Mechanic with grinding experience. Reply Victoria Press, Box 425.

ALUMINUM SIDING APPLICATORS needed, steady employment, experienced only need apply, 385-2491.

FRAMING CARPENTER REquired, layout experience preferred. 592-7013.

23 SKILLED TRADES

BRITISH COLUMBIA FOREST PRODUCTS LIMITED

MACKENZIE DIVISION WOOD PRODUCTS

requires

Machinists Welders Electricians Millwrights

Applicants should be experienced journeymen with the necessary qualifications which will lead to certification. Starting rate is $7.50½ per hour. A comprehensive wage and benefit package is offered.

BCFP is a major integrated forest products company employing more than 5,000 people throughout B.C.

THE COMMUNITY

Mackenzie is located 120 miles north of Prince George in the central Interior of B.C. Professionally planned and developed, the community now has a population of 6,500. Good educational and commercial facilities are established and are being expanded to meet the requirements of the increasing population. Excellent housing is available with a price range from $23,000 to $20,000) with a minimal down payment.

Interested applicants should telephone collect (604) 997-3271 to: G. McIntosh, Employment Supervisor, British Columbia Forest Products Limited.

COMMUNICATIONS TECHNICIAN VICTORIA The Lands Service, Provincial Government, has an excellent opportunity for a qualified person to work in the Field Operations Division. Under direction, will be required to assist with the construction, modification, installation, repair and maintenance of V.H.F. and H.F. communications, electronic distance measuring and associated electronic equipment; may be required to use machinery for wood and metal work re installation of above and to maintain photographic equipment; to assist in field surveys and perform other related duties. Requires Secondary School Graduation, plus graduation from a recognizedvocational institute in electronics or equivalent; a valid Department of Communications Certificate of at least General Radiotelephone class; preferably some related shop experience.
SALARY (1973 rate) — $634 - $754. Obtain applications from the PUBLIC SERVICE COMMISSION, 411 Dunsmuir Street, Vancouver, OR, 544 Michigan Street, and return to VICTORIA by September 11, 1974. COMPETITION NO. 74:2383.

FITTER

Certified fining room fitter for 60 M.M. per year, Hemlock Sawmill. High strain band mills. Carbide and Swedge tooth edger saws. I.W.A. rates and benefits apply. Address replies to Personnel Manager.

Cipa Lumber Co. Ltd
P.O. Box 136
Nanaimo, B.C.

Inboard-Outboard SERVICE Technician

Permanent position available for an experienced I-O Mechanic (preferably Mercruiser). We are expanding our facilities in the fall, giving you an opportunity to grow with our successful operation. Contact Mr. Greg Pearson, Garden City Boatland. 388-5561.

GRADUATE NURSES

To supervise 3:00 p.m.—11:00 p.m. shift, Saturday and Sunday.

To supervise 11:00 p.m.—7:00 a.m. shift, 3 nights per week. (Shift bonus).

To supervise 7:00 a.m.—3:30 p.m. shift, Saturday and Sunday.

Please call Aberdeen Private Hospital, 386-7771, ask for Mrs. Dixon, 478-8462 after 6:00 p.m.

VERSATILE PRINTER REQUIRED FOR GROWING SHOP. SHOULD BE CAPABLE OF WORKING IN BOTH L.P. AND OFFSET. G.A.I.U. CONTRACT. WRITE W. S. KIMBLE, NORTHERN SENTINEL PRESS LTD. 626 ENTERPRISE AVE., KITIMAT, B.C.

24 SALES PERSONS AND AGENTS

ADVERTISEMENTS IN THIS CLASSIFICATION MUST COMPLY WITH THE BRITISH COLUMBIA HUMAN RIGHTS ACT SEE COLUMN 1

REAL ESTATE AGENT REquired for our Northern Vancouver Island Branch office. Insurance licence preferred. Guaarnteed salary of $1,200 per month. Please submit resume in confidence to Victoria Press Box 273.

RADIO SHACK Requires a sales clerk for full time permanent position. Experience in electronics or retail sales would be an asset. Phone Paul Norman at 384-6411 for appointment.

NEEDED FOR FULL OR PART time, to sell top line of jewelry. No door to door sales required. Phone 598-2786 anytime.

24 SALES PERSONS AND AGENTS

SALES-PERSON REQUIRED IMMEDIATELY

The largest beauty wholesale jobber requres a hard working salesperson to cover Vancouver Island. Customer demands forces us to expand again. Training programme on product knowledge given. Apply immediately to Beauticians Ltd., 915 Richards Street, Vancouver, 2 B.C.

WE ARE LOOKING FOR A PERson with some sales background who likes music and can play a little piano or organ. This person must be neat and must enjoy talking to people. The position we offer involves promotional work and the right person can make an above average income if they are prepared to work. We will provide training and all the equipment required to help you do a good job.
If accepted, you will be representing an established firm in Victoria and we represent a quality product. All replies in confidence to The Victoria Press Box 435.

SALES PERSONNEL, VICTORIA AND AREA. SALESMAN OR SALESLADY TO SELL STATIONERY AND ADVERTISING SPECIALITIES ETC. NORTHWEST ADVERTISING SPECIALITIES LTD. STE. 304-10826 124 ST. EDMONTON, ALTA. 452-2323.

REAL ESTATE
Sales Personnel
Required for
OPEN HOUSES

2 licenced professional sales people are needed immediately to become part of our condominium sales force. Reply in confidence to Don Whyte or Alec Gower.
WHYTE & GOWER
592-2407.
Oak Bay Properties Ltd.

Real Estate New Licensees

Investigate tre many advantages of being associated with Canada Permanent Trust. Practical training class starting soon. Call MIKE McMURRAY 382-9191 or 598-3665.

VANCOUVER ISLAND DAILY newspaper requires experienced advertising sales personnel. Good starting salary, full benefits, MS.A., car allowance, etc. Reply in own handwriting to: Advertising Manager, Alberni Valley Times, Box 400, Port Alberni, B.C.

RADIO SHACK Requires a sales clerk for full time permanent position. Experience in electronics or retail sales would be an asset. Phone Paul Norman at 384-6411 for appointment.

CLERICAL AND SALES Trainee Driver's license required. Car an asset. Victoria Press, Box 413.

25 TEACHERS

ADVERTISEMENTS IN THIS CLASSIFICATION MUST COMPLY WITH THE BRITISH COLUMBIA HUMAN RIGHTS ACT SEE COLUMN 1

SCHOOL DISTRICT NO. 50 (QUEEN CHARLOTTE)
Applications are invited for the following positions:
Grade 1 — Tahayghen Elementary School In Masset.
Grade 7 — Queen Charlotte City. 60 per cent position (mornings only) with a Social Studies-Language Arts emphasis.
Applications should be directed to:
E.W. Richmond,
Supervisor of Instruction,
Box 410, Masset, B.C.

TEACHER REQUIRED FOR REHABILITATION PROGRAM Should have experience with school adjustment problems encountered by pre-teens and teenage students. Also, be able to develop programs and a suitable learning environment for such students. Please submit application and references to District Superintendent of Schools Box 2890, Smithers, B.C. V0J 2N0

PRE-SCHOOL ASSISTANT REquired to begin work September, Victoria Area. Applicants should write to Lower Saanich Community Pre-School, 1764, Cedar Hill Cross Rd. by the 30th of August.

NORTHWEST COAST INSTITUTE OF THE ARTS Pottery, ballet instructors needed. Part time, day and evenings. 506 Fort St. 382-4843.

26 PART TIME OR TEMPORARY HELP

ADVERTISEMENTS IN THIS CLASSIFICATION MUST COMPLY WITH THE BRITISH COLUMBIA HUMAN RIGHTS ACT SEE COLUMN 1

PERSON REQUIRED FOR PART time janitorial evening work in Esquimalt area. Light cleaning. 479-5733.

RELIABLE PERSON 2 NIGHTS weekly, midnight to 8 a.m. for general duties in retirement lodge. Manager 384-3742.

EXPERIENCED WAITRESS, waiter, permanent part time, dayshift above minimum wage, apply F. W. Woolworth's Lunch Counter.

HELP WANTED 4 HOURS DAILY in print shop, no experience necessary, state age, and any references, Victoria Press Box 432.

PERMANENT POSITION OPEN for experienced nurse's aid in rest home evening shift 5:30 to 9:30 evenings, 384-1750.

PART-TIME STABLE HELP needed, must have own transportation. Phone Joanne at 652-2712.

SOMEONE TO RUN ELEVATOR for one week in September, downtown hotel. Sat. a.m., 384-4853.

EXPERIENCED PERSON FOR alterations and repairs. Apply Nu-Way Cleaners, 420 William St.

26 PART TIME OR TEMPORARY HELP

PICCADILLY SHOPPE LTD.
1017 GOVERNMENT ST.
Requires part-time mature experienced sales lady willing to work flexible hours. Apply to Mrs. Phillips, Monday through Thursday.

EXPERIENCED PART-TIME SALESLADY FOR WOMEN'S FASHION STORE. PHONE 383-5313 BETWEEN 9 AND 5, MON. TO SAT.

COCKTAIL WAITER-WAITRESS, 2.75-$3.25 hour plus tips. Ideal for tudent. Experience preferred but ot necessary. Apply in person to the Brown Jug Cabaret, 1318 road St., 9 p.m., Wednesday-Saturday.

EXPERIENCED WAITER-waitress required for restaurant work. Apply between 2:30-3:00 p.m. Little Denmark Restaurant, 31 Bastion Square. Ask for manager.

WANTED EXPERIENCED PART time tellers for Mondays and Fridays, apply Bank of Nova Scotia, corner of Yates and Douglas in person.

URGENTLY WANTED: BABYSITter, Burnside West. 384-7539.

30 SITUATIONS WANTED

MIDDLE-AGED BUSINESS COUple planning early retirement seek opportunity on Vancouver Island either as management team in mobile home park, or separately. Man's 20-year experience in Retail Development field in fixtures and equipment. Interests include Park Management, wood working, property maintenance. Woman's 10-year experience at the University in Records and Departmental Administration as Clerk-Steno. Interests include Park Management, adult recreational activities, sewing. Please reply to Box 429, Victoria Press.

MOTEL MANAGERS

Husband and wife team desire position as Motel managers. Experienced, free to re-locate. Presently residing in Victoria. Please write Victoria Press, Box 405.

HELP! CONTRACT SERVICES at the Canadian Mental Health Association needs contract jobs such as packaging, envelope stuffing, colating and flyer layout and delivery. Encourage potential manpower while filling your own business needs. 382-1644.

EXPERIENCED SECURITY OFFICER

Male—40; family; seeks steady night shift duty. Permanent position desired. Greater Victoria area. Reply Victoria Press Box 407.

PAINTING: INTERIOR, EXTERIor. Homes, apartments, motel work etc. Good quality work. 384-0827. Low winter rates. Licenced.

YOUNG EXECUTIVE WANTS management position Hotel-Resort operation. Married, children, University graduate. Diploma—Hotel management. Investment Business experience. Victoria Press, Box 409.

ESTABLISHED CLEAN-UP SERvice requires (due to expansion) additional monthly contracts. Services include daily, weekly, bimonthly, monthly, or on call pickup service. Enquiries, call Larry 388-6373.

IMMIGRANT, 27, JUST ARRIVED from Scotland, looking for work, anything considered. Has 7 years experience in antenna installation, 3 years warehouseman. 592-3125.

WILL BABYSIT DURING THE day at my home. Have children's playroom. Colwood-Langford area. 478-9345.

NEED EXTRA ROOM OR bathroom in basement or addition to your home? Reasonable. 388-5358.

TREE, SHRUB OR STUMP REmoval. General hauling and moving. All work reasonable and to your satisfaction. 383-0428.

LOVING DAY CARE FOR YOUR infant or toddler underr 2. My home on Hampton near Woolco. 384-9681.

REFINED WOMAN WILL serve-tidy up, formal dinners, parties, etc. Excellent references. Call after 5 p.m. 385-9833.

HAIRDRESSER WOULD LIKE job as receptionist in Salon or consider working in small shop. Have some Clientele. 385-3575.

YOUNG MOTHER WITH 4 YEAR old, will babysit while mother works, in my home, Wilson St., 386-7429 or 385-8202.

WILL BABYSIT GIRLS 8 A.M. TO 1 p.m. for afternoon Kindergarten, McKenzie Ave. School. 479-1452.

MEN WITH TRUCK. PROFESsional painters. Free estimates. will do odd jobs. 385-1775, 592-2929.

WILL BABYSIT, MY HOME. Ages 3-5. Hillside Mall area. 592-2754.

BE READY FOR WINTER. HAVE your fireplace wood cut or split. 386-9022.

YOUNG MAN LOOKING FOR full time work, will do anything. Ask for Phil, 385-6502.

HAVE A NEW SUPERVAN. Will do pick-up, delivery, etc. 388-5358.

WILL CLEAN YOUR HOUSE OR apartment. 388-9710.

PRACTICAL NURSE DESIRES work in private homes. 388-5006.

MAN WITH TRUCK WISHES ODD jobs. 478-3281.

33 BANDS, MUSICIANS and ORCHESTRAS

EXCELLENT ACCOMPANIST and sight reader available for practice work. Further details, 598-3173.

3-PIECE MUSICAL COMBO, available for weddings, dances, etc. 384-3704.

WEDDINGS, SPECIALIZED music James Gurr. 478-2468.

36 BUSINESS SERVICES and DIRECTORY

Accounting Service

ACCOUNTING, PAYROLLS, INCOME TAX, AUDITING CORPORATION PROCEDURES WE are SPECIALISTS in our field offering a FULL RANGE of ACCOUNTING and BUSINESS Counselling Services backed by OVER 25 YEARS EXPERIENCE

SIMKIN ACCOUNTING SERVICE
31-A CADILLAC BUILDING
(TOP FLOOR)
VICTORIA, B.C. 386-7074

36 BUSINESS SERVICES and DIRECTORY

Appliance Repairs

SMALL AND MAJOR APPLIance parts. Sales and service business. Well established and equipped, good turnover and reasonably priced to sell. Owner moving to Interior. Allwork Appliances Ltd., 690 Island Highway, Campbell River, B.C., 287-7451.

Carpenters

FRAMING CREWS

Available, experienced in house and apartment construction. Phone 386-1713 or 386-9584. Landmark Consultants

GENERAL CARPENTRY, COMplete home repairs, sundecks, carports, and concrete work. Free estimates, reasonable References. 385-2865.

EXPERIENCED CARPENTRY renovations, decks, basement finish, additions, repairs, reasonable rates. references. 384-2323.

FOR NEW AND RENOVATION work plus custom carpentry, low ates, major oak construction and design. 477-2873.

SUNDECKS OUR SPECIALTY Call 652-3536 after 5 p.m. for a free estimate. We also handle fences, patios, sidwalks, etc.

ALL SMALL CARPENTER JOBS and estimates. Call 598-7392 after 6.

FINISHING CARPENTER AVAILable for new house construction, on contract. 384-6801.

QUALITY WORK AT REASONable rates. Additions, renovations. Estimates, plans. Glover. 656-3745.

ALL SMALL CARPENTER JOBS and estimates. Call 598-7392 after 6 p.m.

ISLAND FRAMING. EXPERIenced house framing done by hour or by contract. Call 652-3572.

SMALL JOBS MY SPECIALTY. Howie. 478-4705.

Carpets and Linoleum

CARPET TREND
DEVALUES
CARPET PRICES
FREE ESTIMATES

SPECIAL
HARDINGS: Lynnwood Acrilan Plus — The Ultimate Family Textured Plus. Reg. $16
WHILE PRESENT STOCK LASTS
$9.95 SQ. YD.

*ALSO SEE OUR AD IN MISCELLANEOUS

CARPET TREND
Skinner and Bay—Vic West
386-7501

CARPETS, WALL-TO-WALL INstallation, beautiful craftsmanship and fully guaranteed. Includes mooth edge for tackless installation, heavy duty seaming. Buy your carpet anywhere, get your labour here at $1.85 per square yard. This price to customers ordering installation before September 30, 1974, only. Also lino and used carpets installed at slight extra charge. Cash customers only. 658-5174.

HOURIGAN'S

CARPETS AND LINOS LTD.
FLOOR COVERING SPECIALISTS
715 PANDORA AVE. 386-2401

CARPETING
Home and contract
wall or room size
large fresh selection
at the right price.
Buy-Rite basement warehouse
04 View (downstairs) 385-4744

CARPET LAYER WILL INSTALL carpet and linoleum at reasonable rate, small jobs accepted gladly. Used carpet installed, 658-5174.

CARPETS, LINOS, GOOD SUPly, expertly installed. Competitive ates. 479-2659.

Carpet Cleaning

CARPET KILLERS
Those grimy little stains can really kill the life of your carpet. Coit can remove them all with their "Gentle-Steam" (60% more effective than mere shampooing!) Coit pampers your carpet and guarantees the job. Phone Coit 477-9529 for free estimate — no obligation.

CARPETORIUM

Victorias largest and oldest carpet and upholstery cleaners. We specialize in home cleaning.
642 QUEENS AVE.
384-4125
FREE ESTIMATES

MY BUSINESS IS CLEANING rugs and upholstery. Owner, personally does all work. Phone 385-7479.

Cement

DAVIDSON CEMENT CONTRACtors specializing in patios, sidewalks, driveways, etc. Phone Larry, 386-1291 or Doug, 384-6962.

Cleanup Services

LO-COST CLEANUP
AND DELIVERY SERVICE
Composts, yards, basements, etc. Also, demolition of small sheds, garages, fences, and trees felled.
384-4929

BASEMENT, YARD CLEAN UP, hauling, shrubs and lawn maintenance, free estimate, reasonable rates. Phone 388-4678. Call mornings or evenings.

NO CHARGE AND UP
Two young responsible men have large truck. Basement, attics, composts, etc. Very reasonable. Bob's, 386-2451 anytime.

ALLANSON'S CLEANUP
Small store pickup, scrap metal, composts, yards, basements. Free estimates. 386-9022.

PROMPT AND EFFICIENT SERvice. Cleaning of yards, basements, gutters, and hauling of debris. Call Larry 388-6373.

IMMEDIATE CLEAN UP SERvice, large truck, reasonable. 384-1755 and 386-7225.

CLEANUP, COMPOST REMOVAL, edges pruned, no job too small. Free estimates. 386-9482.

BASEMENTS, ATTICS, YARDS etc., cheap rates, free estimates, 382-2462.

FRANK'S CLEANUP SERVICES, Basements, gardens, fences, small demolitions, trees, etc. 478-6293.

MAN WITH TRUCK WILL DO hauling and handyman work, 477-4740.

ATTICS, BASEMENTS; YARDS, etc., cleaned, junk removed. Phone 478-9200.

MAN WITH PICKUP — SMALL cleanups, Anytime. 388-6049.

HAULING CLEAN UP SERVICE call Roger. Phone 592-6851.

36 BUSINESS SERVICES AND DIRECTORY

Coins and Stamps

BUYING OLD COINS AND silver dollars, will pick-up. 388-5740.

Contractors

ADDITIONS
REMODELLING
HOME and OFFICE
Second storey, re-roofing, basement finished, high standard workmanship, free estimates. Hart Enterprises, 386-1713 or 386-9584.

WHEATON CONSTRUCTION LTD.
General Contractors
Building Consultants
382-2159

SAANICH CONCRETE AND CONTRACTING LTD.
Sewer lines, drain lines, stone work. All types of concrete work. 388-0423.

R. G. MASSEY ROOFING AND General Home Improvements, The one stop Shop, for home maintenance and repair. We do it all. For a better job call Bob, 598-6194.

CADO CONSTRUCTION FOR ALL your home repairs, painting, Custom Cabinets, Rumpus rooms, carports and sun-decks, free estimates, 384-1390.

T. and C. BUILDERS LTD.
General Carpentry
Framing, 385-5293 — 385-8587

FARMER CONSTRUCTION
Design — Renovations
388-5121

FEATURE KITCHEN CENTRE
2610 Douglas 385-4921
QUALITY WITH ECONOMY!

TOCANA CONSTRUCTION
385-3933 or 386-8291

Drafting

CONSTRUCTION DRAWINGS, rendering or presentation, any medium. Residential, commercial, or institutional. Own office or yours. N. Palmer. 385-5387 anytime.

HOUSE PLANS AND DRAFTING, evenings 386-0845

Draperies

SAVE YOUR DRAPES!
Those shabby drapes can be brought back to life by the COIT experts. The best cleaning service available and that's guaranteed. Phone 477-9529 for free estimate no obligation.

ISLAMORADA DESIGNS
Custom-made draperies, slip covers, furniture recovering, and restoring; your fabric or ours. 656-5896.

Dressmaking

HEATHER'S DRESSMAKING reasonable rates. Satisfaction guaranteed. Phone 598-6905 anytime.

BRIDAL RETAIL AND RENTALS, costumes, formals, 28 Burnside W., 385-1542, Fashion Craft Shop.

ANN'S DRESSMAKING AND ALterations, 9-5 only, please. 386-9466.

Drilling and Blasting

JOHN'S DRILLING
Artesian wells, $7 per ft. plus casing. All work guaranteed. 478-9726.

Drywall

EMPIRE DRYWALL LTD.
Free estimates and complete drywall service. Call Don Edl, 388-9074.

TOP QUALITY DRYWALL, boarding, taping, texture, ceiling, and wall spray, call Bill, 384-3823 or Barry 383-2337.

TEXTURING — DRYWALL, patching and painting. Free estimates. 479-3493, 479-4001.

Electrical Contractors

OLDER HOMES REWIRED — NO down payment. We finance through B.C. Hydro Plan.
EDDY'S ELECTRIC— 385-7666

Gardening

GREEN THUMB
Garden Consultants
Professional advice and service in all areas of horticulture. Foliage plants — hanging baskets.
Jack Kanhoffen 385-8006

ALLANSON'S CLEANUP
Will keep up large or small places. Including weeding, grass cutting, power edging, or what have you. Also pruning and hauling rubbish. Free estimates 386-9022.

VAN HUET GARDEN MAINTEnance. Power raking, aerating, hedge trimming, clean up, etc. Commercial and residential. 383-8560.

HARVEY'S LANDSCAPING AND Garden Service, commmercial and esidential. Fong, 479-7078, 384-8621.

STUMPS REMOVED FROM your lawn, $1.25 per inch diameter. Greenleaves Tree Services, 386-1611, 479-8525.

COMPLETE GARDEN SERVICE, pruning, spraying, horticulture. Free estimates. Joseph Deklic 386-0754.

BEAUTIFUL GARDENS
Landscaping, garden maintenance, new lawns, basement clean ups. 384-9972.

GARDENING HOURLY HALF-day and daily. Certified. 383-4260.

GARDEN CLEAN UP AND LANDscaping. 385-1646.

Hauling

TRUCK AVAILABLE
Platform with hoist and racks, ease call 478-2665.

2 DUMP TRUCKS, 6 YARDS each, a front loader for small hauling. Call anytime, 383-7461.

Landscaping

VIC'S LANDSCAPING LTD.
383-7461
All phases of landscaping, designing, consulting. 100 per cent quality and workmanship guaranteed.

BARKER LANDSCAPING
Lawn and shrub specialists. Professional stone masonry for walls, steps, patios, fireplaces, etc. Free estimates. Terms. 382-8323.

GARDEN CITY LANDSCAPING. A-1 phases of stone work and landscaping work, expertly done, reasonable prices. Free estimates. 598-2022 or 385-4686.

ED'S TRACTOR SERVICE. ROtovating, levelling, post holes, brush cut, etc. 479-2204.

HARVEY'S LANDSCAPING, NEW lawns, shrubs, designing. Fong, 479-7078 or 384-8621.

LANDSCAPING, AND GARDEN clean up, rotovating, powerful hand machine, 384-4266.

36 BUSINESS SERVICES and DIRECTORY

Landscaping

TONY'S STONE WORK AND andscaping, reasonable rates, call anytime, 382-3293.

Masonry

R. G. MASSEY MASONRY. CEment work, chimney repairs. Masonry work of all types. Low rates. Free estimates. 598-6194.

D. J. CONSTRUCTION
Brickwork, chimney and fireplaces. 477-6673.

MULTI-COLOUR STONE AND slate fireplaces. House front faces. Sipkes Masonry, 479-7348.

CHIMNEY FIREPLACES BUILT and repaired. Ron Henson, 478-1557.

STONEWALLS, FIREPLACE FACings. Tile work, brick and slate. Tony. 386-9457.

Miscellaneous Service

BILL'S BACKHOE SERVICE
Septic tanks and drainage—478-4473

FURNITURE AND APPLIANCE moving, general delivery, very reasonable. Econotransfer 382-7506.

Moving

EAGLE DELIVERY AND CARTage Moving and Storage. Courteous service, 478-7087.

BISSON'S MOVING, 384-6442
Piano, household and apartment moving.

Painters and Decorators

VICTORIA PAINTING AND SUNDECK COATING
Brush or Spray Painting, interior, exterior, commercial, residential, painting and wallpapering. Hyplon and Neoprene Sundeck coating. New and repair. Terms of work guaranteed. 385-5590. 24 hour service.

ISLAND DECORATORS
Painters Paperhangers
Spray Painters
Plaster Repairs
Convenient Time Payments
383-9059 Eves. 382-1479

CLARK AND PATTISON PAINTING CONTRACTORS LTD.
Brush or spray. Paperhangers. Texture and vinyl work. Will do all or part of any job. Paint store, BAPCO, GENERAL and PRATT AND LAMBERT paints, and rentals of all painters' equipment. Terms if desired. Phone 384-0443. 760 Bay St.

BROTHERS PAINTING AND DECORATING
Free appraisals, color consultant. All types of painting. All types of repairs. Commercial, farm, residential. Lowest rates. Terms. Work guaranteed. 383-8112.

DOWSON PAINTING CONTRACTOR 385-6042
Residential, commercial, free appraisals, color consultant, low rates, work guaranteed.

NORTH WEST DECORATORS
Painting and paperhanging. Plaster repairs, gyproc filling.
Office 388-7231 Res. 592-1804

LET US PAINT YOUR TRIM OR your whole house. Careful workmanship, top quality materials. Sam Burrows and Harold Simpson. 386-7097 or 388-4893.

INTERIOR—EXTERIOR
Special low rates. For clean job. Self-employed. Phone Douglas at 477-5207.

B.M.B. PAINTING AND ROOFing contractors. Residential and commercial. Free estimates. Reasonable rates. 479-4547 or 385-3792.

PAINTING AND DECORATING reasonable rates. Satisfaction guaranteed. Terms. 382-7885, 479-2473.

R. BLANDFORD PAINTING LTD. Interior-exterior, paperhanging and spraying, reasonable rates, free estimates, 478-5368, 478-5002.

EXTERIOR PAINTING, REASONable rates, phone for estimates, 477-4740.

SPEEDY'S PAINTING
Interior and exterior, reasonable rates. 477-1636 anytime.

EUROPEAN SPECIALTY ON murals, wallpapering, painting. Reasonable. Call Joseph, 384-8242.

FOR INTERIOR AND EXTERIOR painting, and paper hanging call Dennis, 592-2025.

RESIDENTIAL PAINTING, INterior-exterior, quality work. Estimates. 592-6641, 598-3430.

PAINTING, GENERAL HANDYman work. Call 7-8 a.m. or 5-7 p.m. 385-0197.

INTERIOR-EXTERIOR. AVAILable anytime. Neat jobs. Phone before 2 p.m., 478-1647, Terry.

RESIDENTIAL PAINTING, INterior-exterior, quality work. Estimates. 592-6641, 598-3430.

QUALITY EXTERIOR, INTERIOR painting, Call Charley. 479-6763.

Plasterers

STUCCOING, DRYWALL
New homes or older homes restuccoed. Phone Mike, 478-8775 after 6 p.m. Brook Plastering.

STUCCOING, PLASTERING
Alterations. Reasonable. 479-4779.

Plumbing and Heating

ALL TYPES OF PLUMBING. For fast service call 478-6989.

Repair Service

ROGER'S ENGINE REPAIR
2520 BEACON AVE. SIDNEY
Custom engine re-building, and Auto Scope tune-ups. 656-4522.

Roofing and Siding

SPECIAL OFFER, ALUMINUM awnings, shutters, patio covers, and sundecks. Free Estimates. 385-2491.

B.M.B. PAINTING AND ROOFing Contractors. Residential and commercial. Free estimates. Reasonable rates. 479-4547 or 385-3792.

PARKER JOHNSTON LTD.
1855 BLANSHARD, 382-9181
"Roofing Victoria Since 1935"

R. G. MASSEY ROOFING AND General Home Improvement. For a better job call Bob, 598-6194.

Sewers

JOSE SEWER CONNECTIONS, all guaranteed. Free estimates. Reasonable 598-4467, 384-3047.

SEWERS AND STORM DRAINS installed. Medallion Construction, 479-3206, 479-4500.

PEDERSEN EXCAVATING, free sewer estimates. 479-5963.

Tailors

OAK BAY TAILORS
Expert repairs for ladies or gents.
1826 Oak Bay Ave. 598-4131

BRITISH CUSTOM TAILORS
1311 Blanshard 383-2632

Tree Service

GREENLEAVES TREE SERVICES
Stump removal, topping, pruning. Trees moved, landscape design. "The Problem Solvers."
386-1611 Call us 479-8525

CEDARDALE TREE SERVICE
A complete scietnific service. Large shade trees and ornamentals. TREE REMOVALS.
Chas. Cowie (Rep.) 385-9931

Upholstery

GRUBBY FURNITURE?
Why put up with your couch and chairs looking so grimy. Coit can bring them back to life with their world famous upholstery cleaning. Call Coit 477-9529 for free estimate — no obligation.

DANISH UPHOLSTERY
Phone 652-1591 Anytime
FREE
Estimates — Delivery — Pickups

38 TRAVEL

Xmas Charter
TO LONDON
DEC. 19 — JAN. 6
$345 RETURN
BUDGET TRAVEL
384-7121

38 TRAVEL

REDWING

THE BETTER BUS TOUR
WHY REDWING IS BETTER

—Biggest value for your holiday dollars???
—Great fun packages.
—Specially trained Tour Guides who put your comfort first.
—Finest accommodations — clean, comfortable, conveniently located.

RENO

Every Saturday from $99.00 "Greatest Little City in the World." Free side trips to historic Virginia City and majestic Lake Tahoe. Big bonus packages for gambling, dining, complimentary beverages.

WORLD'S FAIR — EXPO '74
From $70.00
—Every Sunday through September. Surprise package with 2-day free admission to Fair. The great little 4-day escape.

SEPTEMBER 14 - October 12
LAS VEGAS from $157.50
—Fun capital — scenic route through Klamath Falls, Death Valley, Hoover Dam, Valley of Fire State Park, Reno. 9-day extravaganza.

OCTOBER 12
RENO-SAN FRANCISCO from $150.00
—Holiday of contrasts — San Francisco, Mount Shasta, Chinatown, Fisherman's Wharf, nightclub tour, Reno through Donner Pass, side tours. The best of both worlds.

SEPTEMBER 14
CALIFORNIA-NEVADA from $259.00
—The Big Adventure — south to San Francisco, Sausalito, Big Sur area, Disneyland, San Diego Zoo, Mexico, Mojave Desert, Las Vegas, Reno (side trips galore). 2-week plus combination package.

REDWING TRAVEL LTD.
645 Fort St. (Yarrow Bldg.)
Suite 545 Victoria
383-5311
382-5194
or call your travel agent

Locally Owned
TRAVELLERS INTERNATIONAL TOURS LTD.
ASK THE REST
WHO GIVES THE BEST
—in Accommodations
—friendly hostesses
—value for your $
RENO every week
—Las Vegas
—San Francisco
California tour
Disneyland
Hawaii
And our B.C.
Beautiful Day Tours
Phone
386-2431
For booking—itinerary

39 PERSONALS

NEW TO VICTORIA? DO YOU find it difficult to make friends. We are a young couple who would like to do something about it. Anyone who is interested write Victoria Press Box 454.

ENTHUSIASTIC GENTLEMAN, considerate, aged 32, wishes to share his life with loving lady. Object matrimony. Reply Victoria Press, Box 402.

PREGNANT AND DISTRESSED? Birthright can help you. 384-1431.

40 BUSINESS PERSONALS

KEEP YOUR MEMORIES ALIVE with professional wedding photography. They will last Forever and Ever and Ever Ev . . . Royal Oak Studio (Royal Oak Shopping Centre) 479-8422.

CY THE MODERN CLUB FOR swinging couples and singles in Western Canada since '69. Free details and sample ads. CY Club, P.O. Box 8703, Vancouver 1, B.C.

DIVORCES AND INCORPORATIONS. Proven self methods. R. W. Gaye Services, 414-1298, W. 10th Ave., Vancouver, B.C. Phone 738-1731.

300 GUMMED NAME AND address lables $2.50. Popular Press 1411 Store St., Victoria. Please send payment with order. "Try 'em you'll lick 'em!"

PERSONALIZED HAIRSTYLES for men and boy's. Body perms, colouring, hair replacement. For appointment, phone 384-4622.

DO YOU HAVE A WILL?
Does your spouse have a Will? Draw your Will up at Norfolk Trust, 1004 Blanshard St., 384-9012.

VICTORIA HYPNOSIS CENTRE
Consultants, certified by International Society for Professional Hypnosis. 645 Fort. 388-9722.

WANTED: RELIABLE PERSON going to Prince George able to take bedroom suite. 479-1429.

WANTED: RELIABLE, CAREFUL driver to take antique bureau to Calgary. 479-1429.

ASTROLOGER CARLO
383-1702

42 EDUCATION

UNITY DAY CARE CENTRE, 500 Admirals Road, Esquimalt, has openings for children 3 to 5 years old who require full day care from Sept. 3rd, 382-9621.

OLINDA NURSERY SCHOOL, 528 St. Charles St., a few openings left for Sept. Learning through play for 3 and 4 year olds, phone 598-5821 or 598-7501.

TUTORING — PROFESSIONAL help by experienced teacher. French, Math, new and old method. 598-2331.

SPACE AVAILABLE. HOBBIT Hole Nursery School. 3 and 4 year olds. Burnside-Helmcken. 598-8367. 478-5223.

LICENSED DAY CARE CENTRE has openings for 3 to 5 year olds, starting September 3, Government subsidy available, 598-6763.

LITTLE ROBIN PLAY SCHOOL Starting Sept. 4, children 3-5, 2, 3, or 5 sessions a week. Lake Hill-Cedar Hill X-Roads area. 479-6737

LIMITED OPENINGS IN DAY care centre, Government subsidy available to qualifying parents, call 479-7260 or 658-8613.

CONCERNED PARENTS, ST. JOseph's School, grades 1-7, 4 and 5-year-old Kindergarten, 386-1623.

WEAVING CLASSES, BEGINning tapestry, frame loom. Fan Tan Gallery, 382-4424.

OPENINGS AT FOREST GLEN Kindergarten and Playschool, 5370 Lochside Drive, 658 8673.

SHORTHAND REFRESHER courses, Gregg, only course in town. For information, 386-0354.

60 FUEL

FIR PRESTO LOGS
240 — $26, Inside $27, 120 $14, 60 — $7.50, sale price to Aug. 31. 382-6034.

GREEN OR DRY ALDER OR FIR $25 pickup load delivered. 478-2401 after 6 p.m.

63 TIMBER

TIMBER WANTED, STANDING or felled, top prices paid. 388-5704.

65 BUILDING SUPPLIES

MOORE WHITTINGTON
LUMBER LTD.
2614 BRIDGE ST.
386-1331

Victoria's only complete:
SASH DOOR and MILLWORK MANUFACTURING PLANT.

SAANICH LUMBER YARDS
3041 Douglas St. 385-2486
Night Phone, 479-1423

Materials for 12'x20' Garage (roofing extra)	$290.00
Sabot kit (sailing)	$47.00
Pram Dinghy kit	$37.00
8'x10' Greenhouse	$205.00
Work bench materials	$10.50
Compost Box, 4x6	$10.00
Garden Sheds, 6'x7'6"	$111.00

Chicken coops, any size
Fencing of wood available

S. J. PEDEN LTD.
PLYWOOD SPECIALS
4x8x½ sanded Poplar 10.75
Building a camper or trailer? Plans and all materials in stock at reasonable prices. Many items used in building or fitting out boats.
S. J. PEDEN LTD.
2855 QUESNEL ST. 386-3464

NUMBER ONE 18" BARN shakes. 746-6056 or 748-9115, Duncan.

65 BUILDING SUPPLIES

Cubbon on Cook

Lumber and Building Supplies

PLYWOOD EXTRAS

	Reg.	Sale
4x8 ¾ Sanded Deg	$14.19	$10.99
4x8 ⅝ Rough Deg	$ 9.56	$ 8.99
4x8 ¾ S-C Walnut	$37.95	$33.99
4x8 ¾ R-C Elm	$36.95	$29.99
4x8 ¾ R-C Mahog	$32.95	$26.99
4x8 ¾ Sen L-C	$49.95	$42.99
PANELLING PEOLE		
Burnt Aut Pecan	$ 7.69	$ 6.59
Silver Mint	$ 7.89	$ 6.39
Skeltone	$ 6.39	$ 4.99
Vinyl Shield No. 2	$ 4.49	$ 3.69
Windsor Rosewood	$ 7.89	$ 6.79
Chatham Oak	$ 7.89	$ 6.99
SUPER SAVINGS		
4x10 ½ Gyproc	$ 4.28	$ 3.39
4x12 ½ Gyproc	$ 5.14	$ 4.39
4x8 Arborite D8	$18.95	$16.95
4x8 ⅝ Particle Bd	$ 5.95	$ 5.49
R-7 100 SF Roll	$ 7.99	$ 7.49
12x12 Ceiling tls.	$15.55	$ 9.99
Zonolite Insulfn	$2.49	$ 1.99
Mac-Tac Decors		20% off
Reiex Bevel Casing—Lin. ft.		$ .05

LUMBER BARGAINS

	Pcs.	6 ft.	8 ft.
1x2 M-R Boards	12	$2.64	$4.69
1x3 M-R Boards	6	$1.59	$2.89
1x4 M-R Boards	4	$2.09	$3.89
1x6 M-R Boards	4	$2.29	$3.79
1x8 M-R Boards	4	$2.89	$5.19
2x2 Utility	6	$2.29	$3.84
2x3 Utility	1	$ .45	$ .72
2x4 Utility	1	$ .39	$ .99
2x6 Utility	1	$ .90	$1.76
2x4 6 Eco Shorts 25			$8.95
2x4 92 ⅝ Eco Stud 25			$11.95
¾x8 Sub Bevel Side			$ .98 L.F.
1x10 Rnch Png Shorts			$ .15 L.F.
1x10 Util. Cedar Bds.			$ .25 L.F.

1720 COOK CHARGEX 384-8181

STEWART AND HUDSON

BUILDING SUPPLY CENTRE

BIRCH FILIGREE PANELS

24"x72"	$4.97
16"x48"	$2.97
16"x72"	$3.97

WALNUT DOORS
2'8"x6'8"x1¾—seconds $9.99 ea.
2'8"x6'8"x1¾—hardboard seconds $6.99 ea.
2'10"x6'8"x1¾—hardboard seconds $6.99 ea.

LUMBER SPECIALS
1x8—premium shiplap—fir or hem. Random lengths 1000 ft. minimum quantity $114. per M.
Util. cedar—dressed

1x4	8c lin. ft.
1x6	12 lin. ft.
1x8	16c lin. ft.
1x10	20c lin. ft.
1x12	25c lin. ft.

SUBURBAN CEDAR SIDING (smooth face)

¾x8—random length	8c lin. ft.
¾x10—random length	10c lin. ft.
¾x12—random length	11c lin. ft.

PLUS many more non-advertised specials in store, shed and yard.

CHARGES — BUDGETS
OPEN MON. THROUGH SAT.
7:30-5:30 — 386-3211
400 Gorge Rd. East
STEWART AND HUDSON LTD.

COLUMBIA READY-MIX LTD.
—ready-mix concrete
—sand
—gravel
—drain rock
—fill materials
Phone 478-1701
860 Attree Rd.

GOOD USED LUMBER. 4X8 ½ inch plywood $7.50 each. ¼ inch equivalent to 16 4x8 $40. Used ¾ inch form plywood. Pieces of all sizes. Good for sheeting 15c sq. ft. 1600 sq. ft. or equivalent to 50 4x8 sheets. Package deal preferred. Timber 3x12 inch 26 ft. long $18 each. Total quantity 25. Lumber 2x4 in different lengths. 2x6 and 2x8 all lengths. 1¼x2" fir flooring approximately 2000 sq. ft. $200. Metal decking 4 ft. wide sheets. $100. 478-5861.

Bossom Glass Co.
SPECIALIZING IN
New and replacement
Aluminum windows and
Patio Doors
FREE ESTIMATES 382-3031

THE LAKE COWICHAN AND DIStrict minor hockey association, splitting 200 to 300 square of 18" straight shakes, as a fund raising project. Price $25 per square. Contact Jim Eddy, 749-3873.

SOLID FRONT DOOR, 6'5½"x2'10" ornamental panels, double lock for protection solid front door, 6'5¼"x3'6" glass pane, 477-1961.

CONCRETE PRODUCTS. BUY direct from factory. Bay Concrete Block Co. Ltd. 3022 Jutland 382-9436.

SHAKES, GRAPE STAKES, split cedar fence rails for sale. 652-2943.

NO. 1 CEDAR SHAKES, $35 square delivered. 478-2401 after 6 p.m.

70 MUSICAL INSTRUMENTS

Woodward's

ORGAN and PIANO CLEARANCE

Entire stock of
FLOOR MODELS
DEMONSTRATORS
AND TRADE-INS
Specially Priced
Convenient credit terms available.
WOODWARD'S MAYFAIR
2nd Floor

WE HAVE JUST SUPPLIED TO A CUSTOMER IN THE GORGE DISTRICT A MANN BASS. BERNIE PORTER MUSIC LTD., 725 CALEDONIA AVE. 382-9542.

VICTORIA SOUND CENTRE
Gleeson Music City
Large selection of used Electric Guitars and Amplifiers.
707 Fort St. 385-4842

MUST SACRIFICE FLAMING red 5 piece double Tom Tom Morris drum, $700 firm, Slingerland Ludwig and Zildjian brass without cases, 386-7996 or 383-8577.

LOOKING FOR A GOOD USED UPRIGHT PIANO? SEE OUR SELECTION FROM $595 AT BERNIE PORTER MUSIC, 725 CALEDONIA. 382-9542.

REGINALD STONE
ORGAN STUDIO
Closed for Holidays, Open Sept. 3.
1517 QUADRA 383-0239

B FLAT BUFFET CLARINET, $175. Guitar and amp, $100. Phone 592-7063.

ACTONE DOUBLE KEYBOARD portable organ 60 watt amplifier, Leslie speakers. $750. 477-6689.

SOFT SOUNDS MUSIC
Closed Aug. 12-26 for Holidays
2031 Oak Bay 598-1524

48 BASS ITALIAN ACCORDION, recently serviced and new straps. $100. 386-9245.

YAMAHA FLUTE, LIKE NEW $90. Huttl clarinet $65. 598-5575.

VITO LEBLANC CLARINET, $150. 382-3775 after 5 p.m.

VIOLIN FOR SALE, FOR ADvanced student, $160. 385-0854.

SILVER FLUTE, ONE OWNER, flawless condition, $140. 479-2960.

PIANO TUNER — CRAFTSMAN. NORMAN DUCKWORTH, 383-3083.

75 YAMAHA ENDURO, EXcellent condition $525. 386-9064.

70 MUSICAL INSTRUMENTS

SCHOOL BAND RENTALS

QUALITY NEW and NEAR NEW INSTRUMENTS
COMPETITIVE RATES
UP TO 12 MONTHS RENTAL ALLOWED ON PURCHASE OF RENTED INSTRUMENTS
PLUS
30% SCHOOL BAND DISCOUNT!
Write, Phone or Drop In
TRADES — TERMS
CHARGEX — MASTERCHARGE

PAMUS

MUSICAL INSTRUMENTS
"Where Good Music Begins"
1108 Blanshard St. (at Fort)
386-8475

HAMMOND ORGAN

Pre-owned organs from $395 up
New Hammond sounders only $599
Register now for our fall instructional programme. Organ lessons for all ages at all levels.
We also have pre-school instruction for 4 and 5 year old children.
Let us help you into a musical fall and winter with a
HAMMOND ORGAN
Studios at
3400 DOUGLAS ST.
(Just across from Woolco)
388-9177

NELSON'S

MUSIC CENTRE
NOW LOCATED AT
1315 GOV'T
with a large store
to serve you better
385-9728

YAMAHA MUSIC CENTRE
PIANOS AND ORGANS
Used Yamaha Spinet,
Used Hammond L-112,
Used Hammond Piper.
WANTED URGENTLY:
Used Yamaha Model E-3R organ.
Trade today.
NOW LOCATED
AT THE BAY
384-9131

ORGAN SALE
ENDS AUG. 31ST
Clearance of floor model and trade-in Kimball organs. Save up to $350.
INTRODUCING: World famous Di Giorgio hand crafted guitars from Brazil at
PARAGON MUSIC LTD.
Hillside Shopping Centre 385-5275

HALL FAIRFIELD
MUSIC CENTRE
728 Fort St. 385-3307
Your one-stop
music headquarters

HEINTZMAN PIANO
Will Deliver Anywhere On Vancouver Island
KINGS PIANOS AND ORGANS
Island Highway Royston
Phone 338-5662

WE WILL BE MOVING SOON TO become Vancouver Island's most comprehensive musical equipment and amplification service. Watch this column for details of where and when.
SOUND SOURCE
The Professionals' Choice
2250 Oak Bay 598-3514

NOW IS THE TIME TO SHOP FOR NEW AND USED PIANOS. BUY NOW AND SAVE. WHO KNOWS WHEN PRICES WILL BE GOING UP?
SCOTT PIANO AND ORGAN
612 FORT 386-2434

NEW SHIPMENT OF FANTASTIC new Sprite Organs from Wurlitzer. Low priced and easy to play.
SCOTT PIANO AND ORGAN
612 FORT 386-2434

HAGSTROEM GUITAR — LES Paul Swede model, gold grovers, gold humbucking. 479-8484, evenings.

BEAUTIFUL 1949 GIBSON ES225T with case. Must sell within 2 weeks. $350. Please call Jim 478-2777.

CAMILLO MASTRO ACCORDION 120 base, 12 voices, with case. $495 or best offer by August 26. Phone John, 384-9131.

LIKE NEW, DOUBLE NECK, HAwaiian white guitar. Stand and case, $80 firm. 478-9345. 2405 Bette Dr., Colwood Lake Subdivision.

WURLITZER ORGAN WITH rhythm section, as new, must sacrifce. 382-2667.

VOX SUPER BEETLE AMP., Solid State, 240 watts, cost $1,500, asking $800. 385-4120.

KAWAI ORGAN, EXCELLENT condition. 3071 Albany.

TWIN REVERB MUSIC AMPLIFIer, like new, $200. 479-5121.

ELECTRIC GUITAR FOR SALE, phone 386-6529.

WANTED: STUDENT REquires ¾ violin for school. 479-1955.

40 WATT AMPLIFIER BOOSTER and Wa-Wa pedal, 477-6066.

71 MUSIC TEACHERS

CADBORO BAY MUSIC STUDIO, complete musical education in piano from Beginners to Teacher's Diploma. Theory from rudiments to Toronto Gr. V, ear training, sightreading and composition. Register now for fall season. Mrs. C. Rummel, A.R.C.T., A.T.C.L., R.M.T., 2558 Chelsea Place, 477-3650.

ENROLL NOW!
FOR BEST CHOICE
OF APPOINTMENT TIMES
Piano — organ, accordion, guitar, drums, flute, clarinet and saxophone. Professional Instruction. Bernie Porter Music Ltd., 725 Caledonia, 382-9542 — teaching Victorians for over 23 years.

PIANO STUDENTS
Wanted by fully qualified private teacher. Lessons to begin Sept. 9. 1678 Fort, at $3 half-hour lesson. For further information please write: Mrs. S. Andison, ARCT, 3421 Capilano, N. Vancouver, B.C.

FALL CLASSES
ENROL NOW
Drums and guitar lessons. Beginners and advanced students. Additional guitar teachers required. Apply at Aquarius Music, 386-9922.

PIANO LESSONS AND THEORY classes, all ages, all levels, Mary Des Roches, B.Mus., A.R.C.T. 383-1320.

GUITAR LESSONS, CLASSIC OR folk, rental of guitar, $5 month. Fully refunded when new one is purchased, 384-2111 anytime.

ACCORDION LESSONS. INstruments loaned to beginners. Phone Tempo Trend Studio, 384-2111.

PIANO LESSONS — GORGE AND Burnside area. Phone 384-2111 anytime.

ESQUIMALT MUSIC STUDIO, 15 years teaching piano, organ and guitar, 382-4887 after 4 p.m.

Piano Lessons, Jubilee area. For interview, phone 592-7823.

77 MOTORCYCLES

1971 YAMAHA 650, REAL NICE condition, $700. Phone 385-6005.

77 MOTORCYCLES

DO IT IN THE DIRT
THE HONDA WAY

50A MINI $25 per month	$ 435
CL 70 MINI $35 per month	$615
R75 MINI $35 per month	$615
ST90 MINI $35 per month	$615
MT 125 ENDURO $53 per month	$ 949
L 125 TRIALS $57 per month	$ 995
CR 125MX $60 per month	$1069
L 175 ENDURO $64 per month	$1140
MT 250 ENDURO $73 per month	$1295
L 350 ENDURO $77 per month	$1365

NO DOWN PAYMENT NEEDED
ALL TERMS O.A.C. 2 YEARS
SIMILAR TERMS ON ALL ROAD MODELS
TRADE-INS WANTED AT
COLWOOD HONDA
781 Millstream 478-8831
D-8817

NOBODY UNDERSELLS
WORLD OF PLEASURE
A-L-L M-A-K-E-S

72 Kaw 750	$1195
72 Kaw 350	$ 675
73 Kaw 250 End	$ 735
72 Kaw 90	$ 395
72 Sus T500	$ 895
71 Yam 250 End.	$ 495
68 Tri 650	$ 795
68 Tri 650	$ 795
Honda Volks Trike	$550

Mechanics Specials

66 Yam 305	$ 175
65 Honda S65	$ 55

H-O-N-D-A
H-A-P-P-Y
New HONDA XL70
Reg. $649 24 Hr. $599

TRADES WELCOME
EASY INSTANT CREDIT
First Paym't in Oct.
on approved credit
NO MONEY DOWN

WORLD OF PLEASURE
Pearson's World of Pleasure Ltd.
Dealer No. 1516
386-8424 3388 Douglas 382-2222
Next to Red Lion Inn
9 to 9 — Sats. till 5

TRADE-INS
ROAD

1973 Norton 850 cc	$1695
1973 Kawasaki 250	$ 950
1973 Triumph 750 cc	$1595
1973 Yamaha 750 cc	$1495
1972 Yamaha 650 cc	$1095
1971 BSA 650 cc	$995
1967 Triumph 650 cc	$895
1972 Suzuki 500 cc	$995
1973 Suzuki 500 cc	$1195
1973 Suzuki 380 cc	$1195
1973 Yamaha 350 cc	$1095
1971 Kawasaki 350 cc	$495
1973 Yamaha 200 cc	$795
1972 Yamaha 125 cc	$595

TRAIL

1970 Yamaha 360 cc	$695
1973 Yamaha 250 cc	$895
1973 Yamaha 250 cc m.x.	$695
1972 Suzuki 185 cc	$695
1973 Yamaha 175 cc	$825
1973 Kawasaki 175 cc	$695
1974 Honda 125 cc C.R.	$965
1974 Honda 125 cc C.R.	$750
1974 Yamaha 125 cc Y.Z.	$950
1973 Yamaha 250 cc M.X.	$645
1973 Yamaha 125 cc M.X.	$595
1974 Yamaha 80 cc	$450

TRADES — TERMS
MULLINS MARINE SALES LTD.
925 Yates St. 382-1928
Dealer No. 7968

ALL HONDA
Models Available
—NEW PRICES—
See us Before
You Buy
BROOKLANDS MOTORCYCLES
937 Fort D-7595 383-5926

HONDA MOTORSPORT 250 WITH 3,300 miles $795 or take pickup, van or farm tractor in trade. D-5578.
VICTORIA JEEP
HILLSIDE at ROCK BAY

CASH
Our motorcycle selection is much too low. We need a number of "good" bikes, all makes and models — right now. D. 1516
WORLD OF PLEASURE 386-8424

TRY THIS ONE!
1973 250 Suzuki GT, low mileage, windshield, fast, economical. Offers to $850. 592-0350.

88 MILES PER GALLON
'73 Suzuki 125, trail or street, excellent condition, 2 helmets, knobbies, best offer. 385-0718, 6-8 p.m.

MUST SELL RELIABLE BSA show bike. Cheap. 382-2355 then make your offer. Must sell by Sunday.

1968 YAMAHA 180 TWIN ELECtric. Excellent condition. Teacher driven. $400. 598-1954.

'72 HONDA 750 —4, LOW MILES, excellent condition, sell or trade for dirt bike, 478-1163.

1973 500 HONDA, 4000 MILES, IMmaculate, many extras, $1600 or best offer. 479-6103 after 5.

1973 HARLEY SPORTSTER, LOW mileage. Trade or best offer. 652-2929.

1972 KAWASAKI 90, PURCHASED new in 1973, excellent condition, $300. Call 388-7286 after 6.

'72 TRIUMPH TRIDENT 750 CC. Rebuilt engine. Re-chromed parts. A-1 shape. Phone 383-0823.

1973 YAMAHA 175 CC, BRAND new condition, asking $800. 479-6305.

1971 HONDA 70CC, ELECTRIC start, saddle bags and helmet. Good shape $175 firm. 478-2777.

1972 750 HONDA 4, CUSTOM paint. Excellent condition. Many extras. $1800 firm. 748-2875.

1971 Honda 350 CB, good condition, $550 or reasonable offer. View at 344 Cook St.

1972 TRIUMPH TRIDENT 750 CC, top condition, will sacrifice. 479-3928.

'72 350 CB HONDA TWIN, CUStom paint, A-1 shape, many extras. $700. 598-4958.

1973 650 TRIUMPH BONNEVILLE, excellent condition. $1100. Duncan, 748-9273.

MONTESA BULTACO
VICTORIA MOTORCYCLE SALES
592 Ledsham Rd. 478-1123

HONDA 750, 4,500 MILES, NICE looking, good condition, $1,350. 383-5550.

1971 HONDA 350, VERY GOOD condition. 386-0786 before 4:30 p.m.

1972 750 HONDA 4, EXCELLENT condition, best offer. 383-7692.

1974 650 YAMAHA, ONE MONTH old. 382-7636.

WANTED PARTS FOR 1969 — 650 riumph Tiger, call 656-1750.

1973 HONDA 175, LIKE NEW, $575. 384-9645.

969 TRIUMPH TR6-C, SEMI-stock, rebuilt engine, 384-7871.

1972 YAMAHA 650 GOOD CONDItion, $1300. 652-3634.

'73 YAMAHA, 80, MODEL GT-1, excellent condition, 383-4316.

1973 HONDA SUPER TRAIL 90, 510 miles, like new, $475. 479-7466.

1967 HONDA 65, NEEDS WORK, $90 or best offer. 658-8261.

1972 HONDA 500, $1200. 478-6557

CHOPPER, 1970 BSA, GOOD CONdition. Open to offers. 385-7660.

77 MOTORCYCLES

USED BIKES

72 KAW 90	$ 325
70 HONDA 90 Trail	$ 395
72 HONDA 350 twin	$ 890
72 HONDA 750	$1650
74 NORTON 850	$1750
73 SUZUKI 500 fairing	$1195
72 HONDA 100	$ 595
68 SUZUKI 50	$ 275
73 SUZUKI RV 125	$ 595
72 TRIUM 750 Tri	$ 990
70 BMW 750	$1850
71 NORTON Dunstall	$1750
69 TRIUMPH 650	$ 795

FREDERICK MOTORS

616 Queens 383-0823
D.L. 7080

It's ELECTRIC
THE CHARGER
—NO pollution
—NO noise
—NO gears
—NO gas
—NO oil
Exclusive to
BRIAN HOLLEY MOTORS LTD.
3319 Douglas 384-1161
Dealer Lic. D6318

1971 HONDA 750, 700 MILES ON new engine, headers, Harley back wheel, extended fork, custom seat, custom paint, any reasonable offer accepted. 385-8873.

1969 NORTON COMMANDO, REbuilt engine, new paint, overhauled completely, must sell, need money for school, $1100 or nearest offer. 383-0366.

'72-'73 SUZUKI 500, JUST TUNED, 6,000 miles, excellent condition, 2 helmets and large back-rest included. Best offer. 479-8664.

FULLY CHOPPED 650 TRIUMPH Springer, Harley wheel, much chrome, best offer over $1700 must be seen. 384-8953.

ONDA 450 CAFE RACER. FULL airing, dual discs, konies, etc. Fast and reliable, $1200. 598-2320 evenings.

1956 HARLEY DAVIDSON, NEW paint, new engine, 10-1 pistons, lots of chrome, must sell, 824 Tolmie. 382-9782.

1972 750 HONDA, EXCELLENT condition. See Ron, 3821 Cadboro Bay Road. Must sell, leaving country. Offers.

2 KAWASAKI 175S, 1 TO RIDE, 1 for parts. Windshield, saddle bags, new piston and battery, low mileage, $335. Phone 652-3654, 6-8.

1973 250 BULTACO ALPINA. LOW mileage. Excellent condition. Offers 384-2669.

250 BSA, EXCELLENT CONDItion, rebuilt motor, $500 or offers. 479-1211 after 4:30 p.m.

1972 HONDA XL 250, EXcellent shape, 3,000 miles, must sell to best offer. 386 9468.

1971 HONDA CL 100, IN EXcellent condition, 3248 Orillia St. after 10 a.m.

HONDA 300, $75 NOT RUNNING. 383-5783.

FULLY CHOPPED '67 BSA, phone 384-6350 after 4 p.m.

MINI-BIKE, 3 H.P., BRAKES, $60. 385-5335.

72 125 YAMAHA, 180 MILES, EXcellent condition. $675. 598-6450.

RESTORED 1960 BMW 500CC. $1150. To view phone 383-8308.

78 BICYCLES

Robinson's
For
BICYCLES
Trades, Accessories, Repairs.
1307 Broad 385-3429

Russ Hay
On Government
Between Bay and Hillside
384-4722
The Leading Bike Shop

10-SPEED CLEARANCE
SAVE — SAVE — SAVE
ON
Better quality French, Italian, Japanese and English 10-speeds at greatly reduced prices.
MULLINS MARINE SALES LTD.
382-1928 925 Yates St. 382-4515

GORDON'S SPORTING GOODS
1030 Hillside 382-5815

NEARLY NEW APOLLO TEN speed, excellent condition, extras, $100. Please call after 6:00 p.m. 385-8135.

'72 HONDA, CB175, ELECTRIC start, 4,000 miles, excellent condition, offers. 478-4273.

10-SPEED ELIMINATOR, GOOD condition, $70. Phone 479-3847 anytime.

MENS, BOYS 3 SPEED BIKE, racing type handle bars, $50, 477-6610.

10-SPEED BIKE, GOOD WORKing order, $65. 479-6305.

10-SPEED BIKE, PEUGEOT, $90 or best offer. 384-5878.

10-SPEED BIKE, EXCELLENT condition, $70, 592-3324.

GITANE 10 SPEED, ACCESsories, $125. 478-6184.

MAN'S APOLLO, 5 SPEED, $60. Must sell fast. 477-1945.

5-SPEED BOY'S BIKE IN EXcellent condition, $75. 478-7870.

2 BOYS' MUSTANG 3-SPEED bikes, $35, good condition, 385-5335.

80 BOATS and MARINE

3-H.P. EVINRUDE IN EXcellent condition, $125, or trade for larger motor. Phone 478-1033.

SKOOKUM 15, GAFF-RIGGED, fibreglass sloop, outboard optional, $1,500. 477-2618.

"FIREBALL" FIBREGLASS AND mahogany, excellent racing record, $895. 592-0529.

IDEAL FOR MARINE CHARTS, 8-drawer solid oak plan chest, 48x36x38 high. $60. 656-5518.

BOAT TRAILER, TANDEM, 5000 lbs., surge brakes, takes 20-24 ft. 385-5335.

17' SANGSTER CRAFT, DEEP V, 50 Mercury motor. 479-6849. Phone after 7 p.m. Sunday.

15' PETERBOROUGH CANOE, has extra set of seats, in excellent condition, $145. 382-1957.

7½ WISCONSIN WITH CLUTCH, nearly new. 2 man rubber raft. 383-8407.

BLUE JAY SLOOP, 14', FAST, roomy, stable, day sailer, nice condition. $575. 479-1810.

36' 'A' LICENCE TROLLER, fully equipped. Victoria Press, Box 385.

'15 PLYWOOD BOAT WITH TINTed windshield and trailer, $350. 478-3281

1972 4-H.P. JOHNSON OUTboard, excellent condition, $250. 479-4400.

40' FERRO CEMENT SAILBOAT hull, $9500 or best offer. Phone 656-1244.

1963 75-H.P. JOHNSON ELECtric, never in salt, $525. 477-8035.

1959 VIKING, 5 H.P. DAY TANK, good running order, $60. 592-3076.

13'6" PLYWOOD BOAT AND motor. 383-7046.

1971 10 H.P. MERCURY AND tank, never in salt, $450. 477-8035.

5½ H.P. JOHNSON IN GOOD condition $150. Phone 383-2778.

NEEDS PAINT, 22' CABIN 50 h.p. Evinrude, 592-4678.

80 BOATS and MARINE

"It's the service that sets us apart"

JUST ARRIVED!!
FACTORY FRESH
Shipments of
—BRAND NEW 1975 BAYLINERS
—SARATOGA OFFSHORES
—SKAGIT OFFSHORES
—SKAGIT 2250

BRAND NEW
'74 BAYLINER, a luxurious 18-ft. runabout with room for the entire family. Deep, plush poly-carpet, tempered safety glass windshield complete with 120 h.p. OMC I.O. and power trim. $5595

DEMO
'73 27' BAYLINER Victoria Command Bridge, 225 h.p. OMC f.w.c., CB radio, sounder, enclosed head, full galley and more. $17,900

USED SPECIAL
'68 14' K and C THERMOGLASS modified Vee, convert. top, 68 Evinrude 40 elec., complete with trailer. Runs well. $1995

100 PER CENT BANK FINANCING
On Approved Credit

GIBSON Powercraft

CENTRE LTD.
2520 Gov't (near Bay St.)
382-8291

SPECIALS OF THE WEEK

29' GRENFELL
Here is a real gem in mint condition, very low hours on a 325 H.P. FWC V-8. Cedar on oak, Teak Decks, Bright and Airy Mahogany Interior. Phone, Sounder, Propane Stove, Dinghy with O-B. Asking $15,500

25' SWEDISH ALBIN
Tri-cabin deluxe. MD2-B Diesel, very little used, immaculate, loaded and ready to go. One only. Only one. Catch the last of the summer in an ALBIN 25!! First come basis. Just $18,700

Phone Don White or Dennis Ashby at:
BOSUN'S MARINA Ltd.
656-5558
10775 MacDonald Pk. Rd.
SIDNEY

DUNCAN BOATLAND

15' CAL-GLASS 40-H.P. Mercury M.L. camper top, foam flotation. Bow rails. 900-lb. Roadrunner trailer, $2,838

16' CAL-GLASS 50 H.P. Mercury, M.L. camper top, foam flotation. 1,200-lb. Roadrunner trailer. $3,388

SEA RAY
CAL-GLASS
SANGSTER
WINNER
TOLLYCRAFT
FIBREGLASS BOATS

DUNCAN Boatland
6045 Trans Canada Hwy.
Duncan 746-4158

LIFELINE
Buoyancy vests for little kids, 10-120 lb. rating.
See them at
BOSUN'S LOCKER LTD
580 Johnson St. 386-1308

24' CRUISER, WAS ASKING $5500, now asking $4900, depth indicator, propane, 110 Volvo Penta and much more. Must be sold. Reasonable offer accepted. 642-3584 or 642-3896.

CAL 20, GOOD RACING RECORD. Superbly equipped for cruising, (including boom tent) and racing, altogether $1,000 of extra equipment. 477-8184 evenings.

REINELL RV1900, CAMPER TOP, sleeper seats, 105 h.p. Chrysler outboard, still on Warranty, 60 hours, Tac, Roadrunner Trailer, all 1973, as new, $5000. 478-3924.

25' CRUISER, CEDAR PLANKED hull, stand-up head, sink, stove, bunks, depth indicator, Jeep marine motor, dinghy, electric bilge pump, etc., $2,550. 385-5890.

24' DISPLACEMENT CRUISER, four cylinder grey marine engine, depth sounder, electric bilge pump. Very nice. $2600. 652-2351.

17½ — 1974 DELUXE BELLBOY, 85, 74 Merc and E-Z load trailer, $5100. Phone 384-4586.

5½ H.P. ARROW OUTBOARD motor, like new, used only 3 times. 656-1666.

WANTED: 14' SPORTSPAL Canoe in good condition, will pay cash. 479-5210.

14'6" LAMINATED BIRCH BOAT, Roadrunner trailer, 25 h.p. Johnson. 592-3407.

HAIDA 26 FG SLOOP, GOOD racer, safe cruiser, good inventory. 477-3906.

26 FT. CRUISER, 340 CHRYSLER, sounder, depth alarm, stereo, electrics. 384-1864 after 6 p.m.

32' CAT KETCH SHAPPEL DEsigned sharpie. Phone 743-2165, evenings, 478-8343 days.

13' RUNABOUT, 20 H.P. MERC motor, auto trailer. 4151 Glanford Ave. Offers.

16-FT. SHERWATER CAtamaran, with main and jib and trailer. Phone 656-3775.

13-FT. BOAT AND TRAILER, good condition, $350. 479-4468.

32' B-LICENSED TROLLER. Offers. 479-4724.

USTOM GRAMPION 26. NANAImo. 753-1060.

80 BOATS and MARINE

OAK BAY MARINE
SALES AND SERVICE
1327 Beach
598-3393

SAVE

MID SUMMER PRICES

$11,499
GREW 246 HT, hardtop with camper top, 225 h.p. O.M.C. I-O, the best of Canadian craftsmanship. Depth sounder, compass, fire extinguisher, windshield wiper and more.

$10,800
GREW 215 — 188 h.p. Mercruiser I-O. Camper top cuddy cabin.

$9800
GREW 206 — 225 h.p. O.M.C. I-O. Camper top.

$2975
15' CAL Glass with 40 H.P. Evinrude L.S., electric, EZ loader trailer

USED
24' FIBERFORM Cabin Cruiser, sleeps 4, 225 h.p. O.M.C. Depth sounder, compass, trim tabs, anti-fouling paint. $9000

17' LINWOOD with 110 h.p. Volvo I-O and trailer $3995

17' FIBREGLASS Cabin Cruiser, 60 h.p. Evinrude, 6 h.p. Aux., excellent conditon

22' SANGSTER Dolphin, twin 150 H.P. VOLVOs nice west coast boat. $8600

We also have several SMALL DAYSAILERS on consignment at various prices.

ZODIAC
"THE ULTIMATE INFLATABLE FROM 7' TO 19'

OAK BAY MARINE
Sales and Service
1327 BEACH
598-3393
Dealers for:
GREW, STARCRAFT, CALGLAS ZODIAC EVINRUDE, OMC VOLVO, EZ-LOADER MARLIN

ON DISPLAY

GRAND BANKS 36
Aft Cabin Diesel Cruiser
LUHRS 320
Beam 12'6" Twin Chrysler 225 H.P.
LUHRS 280
Beam 11'4" Twin Waukesha 155 H.P.
RANGER 26
Cruising Racing Sloop
RANGER 23
Racing cruising Sloop

USED SAIL
RANGER 26. New This Spring, 2 Sails 9½ Aux. Well Equipped $15,500
22' SLOOP. Double Bunk, Head 3 Sails, Aux., Dinghy $2,100
21' GLEN-2 Sloop. 4 Bunks, Aux., 2 Sails $2,700

USED POWER
47' GRENFELL Aft Cabin Custom Diesel cruiser By Appt.
29'6" FLYBRIDGE Sedan. Double Ply Hull. 170 Ford 6. F.W.C. Oil Stove. Ready for Cruising $11,500
31' SEDAN, 85 Crown $8,700
26' SEDAN, 40 Ford $6,700
26' BAYLINER Flybridge Sedan 255 Waukesha I-O $11,800
24' FIBREFORM Cuddy Cabin. Head, Galley, 215 Mercruiser $8,500

NATIONAL BOAT SALES
2060 White Birch Rd. 656-3966
Sidney, B.C.

CLEARANCE SUMMER

OLIVER ALUMINUM BOATS

14'—62" beam, 23" amid	
Reg. $555	SALE $468
12'—60" beam 23" amid	
Reg. $485	SALE $414
12'—53" beam 17" amid	
Reg. $365	SALE $297
9' — 47" beam 17" amid	
Reg. $305	SALE $260

2-YR. WARRANTY
Made in Canada
MULLINS MARINE SALES LTD.
382-1928 382-4515
925 Yates St.

BOATERS!
See our large assortment of many useful boating items.
FRIDGES, SINKS, ICE BOXES, INSULATION, HOT PLATES, WINDOWS, SPRUCE FRAMING, HEATERS, PANELLING, TOILETS, FIR PLYWOOD, LIGHT FIXTURES, PLASTIC WATER TANKS, WATER PUMPS, TABLE LEGS and many other useful items.
S. J. PEDEN LTD.
2855 Quesnel St.
386-3464

FOR IMMEDIATE DELIVERY
New Columbia 26 — sailaway price — $10,950
Martin 29 — '74 demo. — many extras — $19,800
Investigate kit prices for substantial savings
SEASIDE RECREATION
Phone Nanaimo 758-9641, 758-5986

END-OF-SEASON CLEARANCE

8 ft. SPORTYAKS	
Reg. $240	Spec. $209
12 ft. AQUADORIES	
Reg. $309	Spec. $249
12 ft. CANOE	
Reg. $169	Spec. $129

McQUADES MARINE SUPPLY
1252 Wharf St. 382-1141
1214 Wharf St. 382-8258

16½ FT. FIBREGLASS BELL Boy boat, convertible top, 1973 65 h.p. Johnson motor, used approx. 40 hrs. Comes with trailer. Ideal for fishing and skiing. $2700.00. 592-7779.

1974 SARATOGA EXPRESS BAYliner, 25', 2-way radio, trim tabs. Fresh water cooling, anti-fouling, dual battery. Swim grid. Many other extras. Offers to $15,000. Phone 468-7197 Parksville.

1973 VANGUARD 16' DEEP V with new Calkins trailer, full camper top, sleeper seats, 60 h.p. Evinrude, immaculate condition. Call 383-4858.

16' PLYWOOD CABIN BOAT, trailer, 1965 40 h.p. Evinrude. Good fishing boat. Willing sell separately or as a unit. Offers. 598-3865.

13'3" MOLDED BIRCH, "DREAMboat," entire hull newly fibreglassed also with 18 h.p. Evinrude and trailer, $695. 386-3641.

18' SKI BOAT WITH CUSTOM trailer, completely refinished, 1961, 50 h.p. Merc. Asking $1,195. Phone 746-4238.

1970 FIBREFORM 24' FLY bridge cabin cruiser, many extras including moorage, $7,600. 478-2115.

1974, 115 H.P. MERCURY OUTboard, less than 100 hrs. Asking $1,950. Phone 746-4238.

1969 CHRYSLER 55 ELECTRIC start, runs but needs work, 2 gas cans. $200. 598-4219.

SABOT, YEAR OLD, COMPLETEly equipped. $165. Phone 748-8207.

17' SANGSTERCRAFT, 60 H.P. Evinrude outboard, 656-4592.

80 BOATS and MARINE

Last Chance

THIS IS YOUR LAST CHANCE TO SAVE HUNDREDS OF $$$ ON THESE FEW REMAINING SANGSTER BOATS.

SANGSTER 18'
Texada $5995
SANGSTER 18'
Zeta $6995
SANGSTER 19'
Saturn
Hardtop with Canvass back
$7250
SANGSTER 20'
Cuddy Cabin
Hardtop, sleeps 5, Marine head, canvas back, bow rails
$8995

WHEN THESE BOATS ARE GONE, ALL FACTORY REPLACEMENTS WILL BE 10% HIGHER IN COST.

GARDEN CITY BOATLAND

642 BURNSIDE EAST
388-5561

MERCURY MARINE

FIBERFORM
BELL BOY
FAIRLINER
NEW BOATS

1974 22½ FT. SAN JUAN 165 h.p. Mercruiser, camper cover, complete galley, marine head $9600

14' FIBERFORM custom, full cover, 40 h.p. Merc. elec., 900 lb. trailer $3950

1975 BELLBOY 24 ft. CRUISER, 188 h.p. Mercruiser, f.w.c., trim tabs, 110 volt shore power, complete standup camper cover $13,400

OTHER 1975 BELLBOY MODELS AVAILABLE NOW

WE SERVICE WHAT WE SELL
MERCURY MARINE
SALES AND SERVICE
800 Cloverdale Ave.
385-1457
Open Friday to 9 p.m.
Sat. to 4:30 p.m.

HORWOOD MARINE

ONLY 6 GLAS PLY
BOATS LEFT!
17' to 21'
BUY NOW!
New Stocks will carry price increases
385-1451
823 Pandora

40' FLY BRIDGE EXPRESS sportfisher cruiser. Built Dec. 19, '72 in Hong Kong. Teak hull on Yaca Wood frame, fibreglass over plywood cabin and fly bridge. Teak decks, stainless steel hand rails, as new condition. Twin 325 Chrysler only 60 hours. Kroler generator, electric fridge, gas stove, trim tabs, VHF radio, depth sounder, two position steering, dinghy on davits. New 4 h.p. motor, professionally designed interior. 477-9618. $76,000.

ALL BAY MARINA
2238 Harbour Rd., Sidney
BOATS—MOTORS—TRAILERS
SALES—PARTS—SERVICE
DEALERS FOR: K and C Thermoglass, Campion boats, Lund boats, Evinrude, OMC Sterndrive, Ez-loader and Roadrunner trailers.

30' GARDEN DESIGNED SLOOP 1966, centre cockpit, stainless rigging aluminum mast, one owner, completely equipped including main, jib, genoa and spinnaker. Hard chine, ply and plastic construction. $11,500. Cove Yachts, RR No. 1, Duncan, 748-8136.

HARBOUR MACHINE LTD.
DIESELS
CHRYSLER NISSAN
FARYMANN
Gas and Diesel engine rebuilding. Shaft and Prop Repairs.
31 Erie St. 383-6555

CLEARANCE SALE
Canoes regular price $259 now sale priced $219, similar savings on car toppers, and kayaks. Fibre-Fab Manufacturing, Trans Canada Highway, Mill Bay. 112-743-5454.

24½ CORONET, BEAUTIFULLY appointed, fully equipped, less than 2 years old. Twin Volvo 170 h.p., Danish teak interior, sleeps 5. $17,500. Oak Bay Marine Sales. 598-3393.

40' WARRAM CATAMARAN, ONE year old, 4 bunks, galley, chart room, 4 dacron sails. Chemical head. Outboard auxiliary motor. $9,000. 479-1091.

20' GLEN-L CABIN CRUISER, Volvo I.O. motor, ideal family fishing boat. Call Gerry Geiskens, 382-9088 (Can be financed).

ONAN ELECTRIC PLANT, GAS powered, 7½ k.w., completely overhauled, $3,800. Apply Assistant Manager, Canoe Cove Marina.

8' EL TORO HULL WITH 3½ VIKing outboard, newly reconditioned. Ideal for car top. Asking $175 for both. 477-8505.

25 FT. TRIMARAN SLOOP, ready for cruising, fast, safe, ship shape. $5500 firm. 598-4187 or 598-1760.

'32 EX-TROLLER. $150. 382-5461

39 PERSONALS

WELL READ ENGLISH GENTLEman, 35 years old, single, nonsmoker, non-drinker and of considerable qualifications; interested in painting, drawing, classical music, literature and conversation. Would like very much to meet an older woman with some similar interests (and a sense of humor) with view to friendship. Please write Victoria Press Box 420.

REWARD
For identification of hit and run auto which crashed into rear of small green English sedan carrying two infants which was stopped for light on Quadra at McKenzie at approx. 11:00 Wednesday, August 14, 1974. Please phone 382-4460 in confidence.

GENTLEMAN, 42, GOOD LOOKing, young at heart seeks, broadminded lady friend for discreet afternoons or evenings. Mutual pleasure and companionship. All replies answered and strictly confidential.

GENT, 68, FINANCIALLY SEcure, seeks nice, sincere, honest lady for companionship, good togetherness. Picture appreciated. Strict confidence. Victoria Press, Box 452.

ATTRACTIVE, MIDDLE-AGED lady is anxious to meet gentleman, widower, lonely, financially secure for companionship, home understanding. Write Victoria Press Box 460.

THE PEN MATE CLUB
An excellent way to find a friend or a mate.
BOX 2308, CALGARY, ALBERTA

SWINGING COUPLE INTERESTed in meeting other couples and singles. We enjoy dancing and outings. Victoria Press, Box 428.

BACHELOR EARLY 30'S WISHES to meet girl, object companionship and matrimony. Victoria Press Box 342.

CHRISTIAN COUNSELLING. IF you need help, we can help you! 383-3815.

BROWNIE AND GUIDE LEADers needed in Esquimalt district for September. Phone 385-2901.

ALCOHOLICS ANONYMOUS
Drinking problem? Want to quit? Phone 383-0415; P.O. Box 1.

THE ACES® ON BRIDGE

by IRA G. CORN JR.
TEAM CAPTAIN

The University of California at San Diego, represented by Barry Rothstein and Douglas De Poister of San Diego, won the 1974 National Intercollegiate Bridge Championship. The runner-up position was taken by the University of Pennsylvania, Max Bazerman and Marc Nathan, from Pittsburgh, while the third spot went to M.I.T., Bob Wake, Torrance, Calif., and Jeffrey MacGillivray, Bethesda, Md.

An imaginative defense by the winners helped them to victory in today's exciting deal, which was played against the runner-up pair.

The bidding followed the modern school with North making a weak jump overcall at his first turn. After the opponents reached game, North's bid of 4 NT said, "I want to sacrifice. You already know about my long diamonds. I also have club length — take your choice." South chose but the penalty turned out to be much more than the value of the game.

De Poister led the diamond ace and then bravely led the spade nine to East's jack. East read the message easily and returned the diamond nine — a suit preference signal (leading a high card) showing an entry in the higher ranking side suit (hearts). Declarer ruffed but West overruffed. A heart was led to East's ace and once again, a diamond was ruffed and overruffed.

The defense had now collected three aces and two overruffs for five tricks. Eventually, East scored his club king and the penalty was a juicy 700 points.

East-West could easily have made a contract of five spades (450 points); however, the 700 point penalty more than compensated for the lost game.

Vulnerable: None
Dealer: West

NORTH 24-A
♠ 3
♥ K
♦ K J 10 8 7 4 2
♣ A 10 8 4

WEST
♠ A K Q 10 9 8 4
♥ 10 3
♦ A
♣ Q 9 6

EAST
♠ J 6 5 2
♥ A 7 5
♦ 9 6 5 3
♣ K 3

SOUTH
♠ 7
♥ Q J 9 8 6 4 2
♦ Q
♣ J 7 5 2

The bidding:

West	North	East	South
1♠	3♦	3♠	Pass
4♠	4 NT	Pass	5♣
Pass	Pass	Dbl.	All Pass

Opening lead: Ace of diamonds.

Bid With Corn

South holds:

♠ 7
♥ Q J 9 8 6 4 2
♦ Q
♣ J 7 5 2

Partner opens one no-trump. Your bid?

Answer: Four hearts. This may or may not make, depending upon where North's high cards are. A jump to any game over a no-trump opening is a shut-out bid.

1974 by United Features Syndicate Inc.

TODAY'S CROSSWORD PUZZLE

UNITED Feature Syndicate

Yesterday's Puzzle Solved:

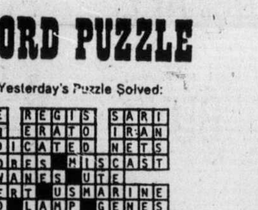

ACROSS
1 Military bases
6 Electrical amplifying device
11 Domestic carnivore
14 Regard with love
15 Inward: prefix
16 Japanese sash
17 Where Denver is: 2 words
19 Indicating maiden name
20 Stumble
21 George ----: French novelist
22 Delay
24 Small demons
26 Confections
27 Abstract
30 Commits theft
32 Relating to a place
33 News article
34 Furnish with stitches
37 Ancient Greek weight unit
38 Remove pits
39 Steel tool
40 Number
41 Scarf
42 Near
43 Capital of Canada
45 Teemed
46 Debase
48 Cesspool
49 Foreign
50 Fradulent
52 Couple
56 Muscular spasm
57 Stampede city: 2 words
60 Greek letter
61 T.S. -----: English poet
62 Go into
63 Punta --- Este
64 Scorch
65 Boutique

DOWN
1 Agreement
2 Aroma
3 Alone: prefix
4 Torrid
5 Sun. speech
6 King with the golden touch
7 Immediately
8 Stallion
9 Forage herb
10 Thoroughfare
11 Avowal
12 As red as ----
13 Cake layers
18 Serpents
23 Teleost fish
25 1/1000 of an inch
26 Dry up: var
27 Devise secretly
28 "The ----": Douglas title
29 Thrifty
30 Roman garment
31 Shade of color
33 Have space for
35 In addition
36 Trouble-some plant
38 Oliver Hardy's buddy
39 Saucy
41 Golfers' concerns
42 English college: abbr.
44 Place for Nicklaus
45 Regretful person
46 Old-hat
47 Best member
48 Emulate Karen Magnussen
50 ---- Flon: Manitoba city
51 Excited
53 Contralto
54 Where Caesar trod
55 Unusual
58 Eastern name
59 It is so

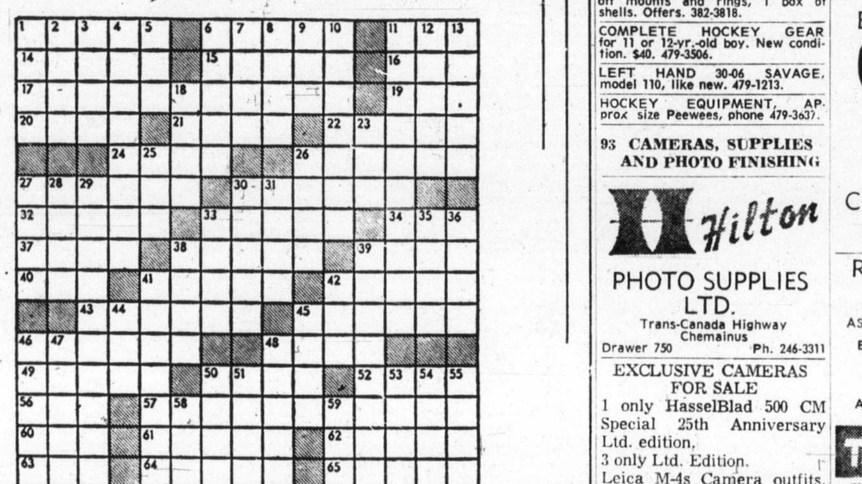

By R. A. POWER

80 BOATS and MARINE

NOBODY UNDERSELLS WORLD OF PLEASURE SUMMER CLEARANCE

R—E—I—N—E—L—L
26-FT.—SAILBOAT—26-FT. This most popular craft offers all the thrills of sailing plus the comfort for which Reinell is famous. The cabin sleeps 6 and has 6'2" headroom. Great stability to proceed while under sail. Available in limited quantity with either inboard or outboard 25 H.P. motor.

R—E—I—N—E—L—L
6 Meter International
A home away from home in 19'8". Good design and practical engineering have made it possible to get a full galley, private head, 6' head room and sleeping for 5 in our new 6 Meter beauty.

WE WOULD WELCOME YOUR TRADE

EASY INSTANT CREDIT
1st Paym't in October on approved credit
NO MONEY DOWN

USED — USED
O—U—T—B—O—A—R—D—S
Some run well, some not so well, and a number are in pieces. We consider them mechanics specials, and are to be sold on an "as is" basis.
Sears 5 — Johnson 5½
Chrysler 6.6—Evinrude 7½
Viking 15 — Viking 15
Evinrude 35 — Johnson 35
Merc 40 — Merc 65
Chrysler 70 — Chrysler 75
Chrysler 105 — Scott 35
Lots of used parts too!

B—R—A—N—D N—E—W OUTBOARDS
To be sold at cost
Chrysler 12.9 h.p. l.s.
Chrysler 35 h.p. l.s.
Chrysler 35 el. l.s.
Yamaha 9.9 h.p.

WORLD of PLEASURE
Next to the Red Lion Inn
382-2222 or 386-8424

1972 15' CAL-GLASS DEEP V, complete Camper top, 2 gas tanks, mechanical steering, 1500 lbs. E-Z loader trailer, optional 55 H.P. Johnson 3 cycle, or 65 H.P. Johnson V4 motor. Kept under cover since new, perfect condition, $2500. 479-7466.

TRITON OUTBOARDS
Aircooled Models
5 h.p. $239.95, 4 h.p. $199.95
TAS OUTBOARDS
1¼ h.p. $149.95

VIC. LAWNMOWER HOSPITAL
834 Johnson Street 386-8338

38' COMBINATION GILL NET troller, built in 1968, 9 ton A licence, MD 70 Penta radar, Furuno sounder 861, and flasher. Furuno Laran and 40 watt big phone, mouth, hydraulic gurneys, electric anchor winch, drum rollers and net guards and extras. $85,000 or offers. 112-728-3375.

ATTENTION HOLIDAYERS AND fishermen, 28' Western Commander, command bridge, twin 155 I.O. Chrysler, trim tabs, tape deck, oil stove, convertible chesterfield, transom gate, shore power, hot and cold water, shower, car heater, live bait tank, 12 volt fridge, electric heater, 383-4357.

ALCAN 370
Twin 225 h.p. Merc cruisers. VHS telephone, tape deck, 6½ KW Onan, dinghy with davit, newly furnished, fully equipped. Good condition, ready to cruise. Berth 10 Min. walk from Swartz Bay Terminal. $28,500. Phone 598-6245.

HEAVY DISPLACEMENT 34'. New conversion on unused, Arbutus class, Forestry Service designed hull. Inch and a quarter cedar on oak. 165 h.p. Universal. A true sea boat with complete living facilities for couple plus 2 children. $22,500. 598-3645.

INFLATABLE BOAT HEAVY duty, with wooden floor and outboard motor bracket, 3 h.p. Johnson almost new, the works for $275. — call eves. 656-2308 or day Mr. Bishop, 384-0581, John Bishop Ltd.

SEE US FOR SAILBOAT ENgine, Farymann diesel Universal Atomic 4, Vire, Michigan propeller, Martec folding propeller, Eberspaecher heater. Barlow winches. Sidney Propeller and Marine Power Ltd., 656-3421.

11' SKI BOAT WITH 1969 55 H.P. Johnson short shaft, electric. Completely rebuilt. $995. 479-1202.

80 BOATS and MARINE

VAN ISLE MARINA

40' MONK Cmd. Br. Cruiser. Ideal for extended family cruising. Dual steering with auto. pilot, 2 phones, oil and propane galley, cabin heat and much more. $55,000
36' Cmd. Br. cruiser, custom built by Philbrooks. Luxury equipped for extended cruising for 9. $37,400
28' Unifille twin screw, 1972 model under 450 hours. Loaded with extras. Speeds to 35 kts. $34,500
36' TS Chri Connie and boathouse 30,000
32' TS Chris Seaskiff, surveyed $21,500
30' Cmd. Br. cruiser, surveyed 19,500
34' TS Express, very roomy $19,500
26' Trojan Express, 200 Chrysler $12,250
30' Displacement, Classic $11,250
24' Express, immaculate $10,000
37' Deep-sea ketch, diesel aux. Fully equipped for cruising $30,000
40' Ketch, diesel aux. Good liveaboard. This boat must be sold and is open to offers.
These and more good boats are in our listings. Some are out of town. Contact Geoff Simpson or Don Omlid for more information.
VAN ISLE MARINA Co. Ltd.
Tsehum Harbour, Box 2130
656-1138 SIDNEY, B.C.

36' MONK BRIDGE DECK CRUISer, recent motor, low hours. Ideal cruise or live aboard, well equipped, must sell, reduced price now, $19,900 take smaller boat or offer, 383-7835, or 656-6130.

1965 40 H.P. JOHNSON, ALL electric, this engine is in perfect condition, very low hours, has been stored for the past 3 years, complete with tank and hose. $395 firm. 478-3392.

14½ FIBREGLASS BOAT, TRAILer and 55 HP Johnson also 6 HP motor, and depth sounder, all good shape, $2000, or best offer. 478-4336.

VENTURE 222 POP-TOP, COMplete; with 3 sails, Johnson 6, Trailer, 8' Aquadory. All in excellent condition. 477-5186 after 5 p.m.

36' RICHARDSON COMMAND bridge sport cruiser, new twin Mercs, asking $32,500, open to all trades or offers, 383-7835, 477-2104 or 656-6130.

4½ BRANDALMYER CONVERTible canvas top, full tilt trailer, 1969 40 h.p. Johnson, engine in getting repairs, offers on this unit fixed or as is. 652-1869 or 479-3181.

28' FIBREFORM, TWIN 188 H.P. Mercruisers, Command bridge, twin tabs, dinghy, swim grid, sounder, etc. Best offer. 479-8107 days, 479-8495 eves.

DIESEL ELECTRIC GENERAtor set, 60 cycle AC, KW 7.5, 450 volts, complete with heavy duty slow speed 4 cycle diesel engine, $1,200. 384-2893.

12 VOLT 1.5 CU. FT., FRIG, FOR boat or trailer. $120. 4" "Silva" illuminated compass $60. "Memosail" starting watch $70. All new. 592-4281.

14' PETERBOROUGH MODEL boat and trailer, good condition. $300. 478-4872, 386-0193. 1418 Fernwood Rd.

973 15' RUNABOUT MARK III, 50 h.p. Evinrude, electric, trailer and top, 20 hours, like new, phone evenings after 5, 477-5517.

WANTED: USED MARINE MANIfold and transmission or any other marine parts for GMC 230 engine. 477-2543 after 5 p.m.

VANCOUVER ISLAND REPREsentatives for Coronada Scampi and Islander Yachts. Duncan. 746-5721.

26' HAIDA SLOOP CABIN model, over 6' head room. Fully equipped for cruising and racing. Phone 477-8477.

12' ALUMINUM BOAT, 6 H.P. motor, 650 lb. trailer, like new $625; 4-man rubber raft $65; Johnston. 10 h.p. motor, offers. 592-9163.

VERY ATTRACTIVE MAHOGANY 19' Brandlmayr. Excellent condition. Must be seen. Offers. 743-2303.

16 FT. PLYWOOD DEEP-V BOAT, trailer, 40 h.p. electric start Evinrude, approx. 100 hrs. on engine. $650 or best offer. 652-1564.

18' GLASSPLY AND MERCURY 40 h.p. fully equipped, excellent fishing boat, must sell, offers over $500. 477-1496.

21' WEEKEND SAILER, SLEEPS 4, 3 sails, outboard, foam mattresses, and icebox. 656-4592.

15½ FT. MIROCRAFT TITAN. 40 h.p. electric Johnson, 6 h.p. Johnson, Calkins trailer. 388-4050.

CHRYSLER MARINE ENGINE, 318 cubic inch, freshwater cooled, hydraulic clutch, $500. 656-3051.

5' REBEL, 65 H.P. MERC., easy load trailer, all very good condition. $1,600. 658-8080.

80 BOATS and MARINE

LONG WEEKEND
CRUISE YOUR OWN
31' TRIMARAN
Sleeps 6, fireplace, a cosy live-aboard. $13,500, 383-1702.

CHARTER
Buy to Charter
Ideal for coastal cruising.
31' TRIMARAN
Sleeps 6, fireplace, roomy and fast, $13,500, 383-1702.

WINTERS COMING!
Reserve your space now, on our dry storage area, low rates, convenient power and water, individual caretaker service. Time now for those little pre-winter jobs. Just call the service department. Canoe Cove Marina Ltd. 656-5633.

CAL 29
Moccasin II, six miller sails, custom interior, for complete list of equipment and further information, phone Mike Stone at 746-6161 or 746-7023, Duncan.

SEAWORTHY 20' CLINKER built, copper rivetted, oak ribs, transom stern; 25-h.p. Universal marine engine. Good boat for fishing. Has a small cabin. Asking $900. Flat-bottom skiff, built-in floatation, 1 year old, $85. 656-2437.

325 CU. IN. OLDSMOBILE marine engine, fresh water cooled. Complete with Paragon hydraulic transmission, 2 to 1 reduction, all in running order. Cheap for cash. 477-2734.

1973 21' COMMAND BRIDGE Gold Reinell, boat-house kept. 200 hours. Bennett trim tabs, CB radio, Mercathode unit and many extras. Phone 388-6228, 479-1543 or 592-3362.

19' FIBERFORM HARDTOP, with easy load trailer, 3 weeks old and 20 hours use on 225 V-8 inboard-outboard, new cost $9,500, sell $7,200 or nearest offer. 385-5335, evenings.

20' HOMEMADE PLANK BOAT with cabin, like new 28 H.P. Johnson, new steering wheel, 2 life jackets. Asking $550. Contact Mr. Potter, 386-0401.

NEAR NEW COLUMBIA 26, COMpletely equipped for extended cruising. Replacement value, $15,500. Offers. Westport Marina F12. 479-6594.

12 FT. 6" GLAS-CRAFT RUNabout, full canvas top, 33 h.p. Johnson motor, road runner trailer. A-1 condition, $1,200 firm. 652-3213.

HANDYMAN SPECIAL, FINISH remodelling 17' sturdy boat, and tune up 35 h.p. motor. both for $475. Phone 477-5242.

VIVACITY 20 RKB FIBERGLASS sloop, 4 sails, outboard motor, many extras. Excellent condition. Phone 246-9102.

15' PETERBOROUGH HANdyboy model with 35 h.p. Evinrude electric start and trailer, $650. 592-4518.

15 FT. SKI BOAT, PLYWOOD with fiberglass bottom, 40 h.p. Johnson and custom made trailer $400. Phone 477-5323.

1962 MERCURY OUTBOARD motor, 9.8, with tank. $200. 478-9345. 2405 Bette Dr., Colwood Lake Subdivision.

16.1 1973 CALIFORNIA CRAFT, 50-h.p. Mercury electric start. Full camper top, radio, tape deck. $3,500 firm. 479-8518.

14' BLUEJAY SAILBOAT AND trailer, excellent condition, handcrafted, equipped for racing, $500. 382-0878.

16' CRESTLINER ALUMINUM boat, convertible top, like new, 75 H.P. Evinrude, never in salt. $1,895. 477-8035.

'67 33-H.P. JOHNSON, $375 OR best offer. Also 13' boat and trailer, $50. 656-2910.

9' FIBREGLASS CENTREBOARD sailing dinghy, complete, $295, 383-7835, 656-6130.

32 FT. COD BOAT, C-LICENSED, long line drum, hand gurdies, sounder. 478-6602.

WANTED: 10' ALUMINUM CARtop boat. 477-6388.

10' FIBERGLASS BOAT. $125. 477-5370.

CAR-TOP DINGY PLYWOOD, painted, 7'9x4' $100. 652-2052.

10' ALUMINUM BOAT FOR sale, $175 or offers. 477-5880.

35 H.P. JOHNSON MOTOR AND tank, never in salt, $195. 477-8035.

92 SPORTING GOODS

Robinson's
ARE YOU PREPARED?
Hunting season opens Sept. 7. Choose from over 300 models.
1307 Broad 385-3429

PARTS AND SERVICE FOR COLEMAN CAMP STOVES AND LANTERNS

LEARNING TO DIVE?
Before buying it will pay you to see the largest selection of diving gear on the Island. U.S. divers, Scubapro, Dacor, A.M.F. Voit. Frank White's Scuba Shop, 832 Fisgard.

ITHICA MODEL 200-E, 20 GAUGE, side by side, modified and improved cylinder chokes, $325. Women's gun (short stock) Remington model 878 automatic 12 guage, improved cylinder choke, $85. 478-6489.

SUMMER HOCKEY SCHOOL
RAY'S SPORTS CENTRE
1692 Douglas 385-6312
Colwood Corners 478-3606

ONE WEEK SPECIAL
1 gallon, COLEMAN fuel $1.49
VIC. LAWN MOWER HOSPITAL
834 Johnson Street 386-8338

GOLF CLUBS, 9 MATCHED MACGregor Tourney Irons, four woods, covered golf bag, $150. Hogon Driver Aldila graphite shaft number 11, $150. Call 477-9459 evenings.

ATTENTION
Sports Fishermen, bait, anchovies, $1.19 a tray. Phone 385-2813 anytime.

1 SET RIGHT HAND GOLF clubs includes irons 2-9, wedge, and woods 1, 3, 4. Complete with bag and golf cart. $80. Phone 592-1482.

GOOD SELECTION
SWIM FINS AND MASKS
OAK BAY SPORTING GOODS
2077 Cadboro Bay Rd. 592-9021

ANTIQUE SET OF GOLF CLUBS, wooden shafts, 4 woods, 4 irons, offers. 592-4417, between 6-7 p.m.

BOYS GOALIE SKATES, BAUER. Size 6, good condition. $20. 598-1882.

.303 MONTE CARLO STOCK, TIP off mounts and rings, 1 box of shells. Offers. 382-3818.

COMPLETE HOCKEY GEAR for 11 or 12-yr.-old boy. New condition. $40. 479-3506.

LEFT HAND 30-06 SAVAGE, model 110, like new. 479-1213.

HOCKEY EQUIPMENT, APprox size Peewees, phone 479-3637.

93 CAMERAS, SUPPLIES AND PHOTO FINISHING

Hilton
PHOTO SUPPLIES LTD.
Trans-Canada Highway
Chemainus
Drawer 750 Ph. 246-3311

EXCLUSIVE CAMERAS FOR SALE
1 only HasselBlad 500 CM Special 25th Anniversary Ltd. edition,
3 only Ltd. Edition.
Leica M-4s Camera outfits. Very rare. Collectors investment. Call for details.
BILL'S PHOTO SUPPLY
1672 DOUGLAS 383-7443

ONLY ONE ON VANCOUVER ISland, Colour processing lab, photography studio for sale. Equipment and business available, $37,500. Please call J. H. Whalen, 386-7721 or 382-7975. Investors Syndicate Realty Limited.

OPEMEUS II PHOTO ENlarger, photo light, trays and rongs, aluminum film tank, and gallon jugs. First $125 takes all. 383-3451.

X5 BESELER ENLARGER, 5 lenses, 7 negative carriers. $450 Canon FX Fl. 8 camera, $90. 383-7006.

ROLLIFLEX TLR WITH 2.8 Planar 80mm lens, with attachments. 383-3983.

SX70 POLAROID AND CASE, $150. 384-8676.

96 RANGES, STOVES and FURNACES

USED COAL AND WOOD FURnace, recently relined firebrick; several new HG 8" stove pipes, reasonable. 479-2888, noon to 8:00 p.m.

40 NEW SLIGHTLY FREIGHT damaged gas and oil furnaces. Phone 594-1511 or write Ganger Enterprises, Ltd., 13190 64th Ave., Surrey, B.C.

EVEN-TEMP OIL FIRED recessed heater, with thermostat and 60 gallon tank with stand. 383-4294.

MONTH OLD WESTINGHOUSE, continual clean stove. $300 or nearest offer. 525 Pearks Rd. (Colwood). 478-1339.

VIKING RANGE, EXCELLENT condition, everything works, white, utomatic, etc., $85. 477-1528 after 5:30 Friday, all day Saturday.

KENMORE 30" STOVE, AUTOmatic oven, excellent condition, 477-3884.

WOODBURNING STOVE, VERY good condition, $200. 598-8436 after 6 p.m.

VIKING DOUBLE OVEN STOVE. Highest bid over $100. Phone 477-9284.

G.E. ELECTRIC RANGE 30" oven, 536 Cecelia St. 385-1200.

PROPANE RANGE 4-BURNER 36" Moffat, $75. Call 478-1478.

97 FURNITURE

8-DRAWER SOLID OAK PLAN chest, 48x36x38 high, $60; folding drafting table, 23x31, with drawer and T-square, $40; left-hand pedestal office desk, 60x30, Endure nutmeg, $85; Vemco drafting machine, 30-in. arms, $85. 656-5518.

MARBLE EFFECT KITCHEN table, four chairs, $60. Built-in range top with magic eye burner, $50. Georgeous Mediterranean Inspired. 5-pce. dining suite, $500. 479-5471.

TRIPLE DRESSER AND MIRror, $85. Sectional chesterfield suite, $135. Combination radio, stereo and T.V. $150. All in good condition. After 6 p.m. 386-1529.

BEAUTIFUL CHESTERFIELD and chair, as new, $500. Unique Colonial Coffee Table, and two end tables, $275. Tub chair, $40. Vinyl hassock, $20. 598-3729.

CHEST OF DRAWERS $40, CRIB and mattress $60, change table $10, stroller $20, Vilas rocker $70. 385-5158.

CHEST OF DRAWERS, 9-DRAWer dresser with matching headboard and frame, set for $150. Phone 479-8515.

WHITE FRENCH PROVINCIAL desk and dresser, $120. Colonial chesterfield $175. Kitchen set, $40. 478-5335.

DOUBLE DRESSER WITH MIRror and matching 4-drawer chest. 477-5261.

DOUBLE BED, GOOD CONDItion, complete with mattress and spring. 385-0110.

SPANISH STYLED CHESTERfield, excellent condition, used for only 2 months, must sell. 478-6140.

SEMI-RETIRED UPHOLSTERER recovers chesterfields, $95 with your material. 478-1262.

DOUBLE BED FOR SALE, light coloured wood headboard, $85. Phone 652-3170.

LYRE BACK DINING ROOM chairs. $20. each, Duncan 746-5681, 8 to 10 a.m.

WANTED: CHESTERFIELD TO upholster, quality dining room suite. 477-2141.

HIDE-A-BED AND MATCHING chair and hassock, A-1 condition. $250. 652-3804.

SANSUI AMPLIFIER, ELAC turntable, ultimate speakers, 477-5437.

OLDER YELLOW CHROME kitchen table and 4 chairs, $22. 382-6338.

SELLING DBX-117, NOISE REduction unit, new, 3 months old. 383-1267.

ONE SMALL HEATH AMP. IN good condition. Phone 592-2732.

HOLLYWOOD BED PLUS EXTRA double mattress. 477-8913, Monday.

97 FURNITURE

MATTRESSES
6 LATEX FOAM RUBBER (all sizes) posture zone support, clean, hygienic, doesn't sag or lump. 3'3", $109. 4'6", $129; Queen $179.
IMMEDIATE DELIVERY
GREGG FURNITURE
2300 Douglas 388-7365

VILAS
GENUINE VILAS FURNITURE. WE SHIP ANYWHERE IN B.C. B.C. BROCHURES ON REQUEST. CONTINENTAL FURNITURE, 716 JOHNSON STREET, 386-2458.

STEREO CLEARANCE — 4 channel Admiral AM-FM with 8-track $247; 4 channel AM-FM with changer and 8-track de luxe speakers $397; cabinet stereo with BSR $327 — fitted with 8-track plus $39; portable automatic record changer $69. Many more at Butler Brothers, 1720 Douglas, 383-6911.

98 TV, STEREO, RADIO SALES AND SERVICE

RENT
or
Rent to Own
— COLOR TV —
Black and white
Call Now
MAIS TV
Sales and Rentals
385-2435

RENT
ELECTROHOME
COLOR TV
OR TRY OUR RENT-TO-OWN PLAN
with a 3-year guarantee on all parts and labour
6-year warranty on picture tube only $22.67 at
CITY CENTRE TV.
3970 Shelbourne 477-6971
next to K-Mart in the Mall
10 a.m. to 10 p.m. daily

RECONDITIONED COLOR TVs
AS LOW AS $10 PER MONTH
Black and whites from $49.95
BRAND NEW
Admiral Color TV's from $299
THE TRADERS
715 Finlayson — Phone 388-6264
OPEN NIGHTLY 'TIL 9 P.M.

RENT TV
Color and black and white
385-3832
BUTLER BROTHERS
(across From the Bay)

RENT TV
Color or black and white
KENT'S TV
742 Fort 383-7104

CAV ELECTRONICS LTD.
758 YATES 388-6564
1686 HILLSIDE 388-5222
SALES AND SERVICE
For quality audio components

CAR CASSETTE
Player with AM-FM stereo radio for in-dash mounting.
B.C. SOUND AND RADIO SERVICE
931 Fort 383-4731

TWO 4-WAY OPTIMUS 5 SPEAKers. Two months old. Elac 40C turntable, Shure cartridge, as new. Complete system $450 or best offer. Phone weekdays, 386-9423 between 9-5, ask for Doug.

HAVE PURCHASED SEARS SILvertone stereo system, selling Electrohome stereo phonograph on pedestal base, with 2 separate speakers, one year old, $65. 598-2581.

CONSOLE STEREOS 1974 MODELS CLEARING FOR NEW MODELS. From $199.95 and up, ATLAS STEREO AND TV
385-2712 763 Fort St.

HEADQUARTERS FOR CITIZEN Band radios and accessories. Macdonald Furniture Mart, Broad at Pandora. 383-1171.

ROBERTS 450-A STEREO REEL-to-reel deck, 3 head, pause, 9 months old, $175. Call Mike 384-2848.

DELUXE 26" BLACK AND white Electrohome, good picture, beautiful walnut cabinet with doors. 477-3884.

DYNACO SCA 80, FACTORY ASsembled. 2 Dynaco A25 speakers. AR turntable, with cartridge. Offers. 382-9662.

HAVE PURCHASED SEARS 26" color TV, selling 23" RCA black and white TV, good working order, asking $95. 386-8677.

HAVE PURCHASED SEARS 26" color TV, selling 23" RCA black and white TV, good working order, asking $85. 592-4767.

ADMIRALS STEREPHONIC HYfidelity radio combination, excellent condition, $85.00. 384-8467.

TWO JBl-LE8T IN TRANSMISsion line enclosures, $300 for the pair. 383-9573.

SANSUI AU-222 AMP AND PIOneer PL-12 turntable, excellent condition. $200 firm. 477-8529.

PORTABLE GENERAL ELECtric TV, combination AC or DC, $125. 384-6024.

21" VIKING TV, GOOD CONDItion, wood cabinet, black-white, $100. 478-5870.

8 TRACK STEREO AND ONE Chrysler car radio. Phone 383-9179 or 385-5213.

MUST SELL MARANTZ 1060 EPI 100s dual 1216, Crown AM-FM tuner. 592-9088.

CITIZENS BAND RADIO, CARdon Sputnik 23 channel, 1 year old, Phone after 6 p.m., 382-4818.

23" TV AND CABINET STEREO player, good condition, reasonable. 384-4511.

LARGE PORTABLE COLOUR TV for sale, year old, 385-5520.

12" BLACK AND WHITE PORTAble, almost new. 598-1926.

99 GROCERIES, MEAT AND PRODUCE

WARBA POTATOES, $4.50 PER sack. Apply at 4599 Blenkinsop Rd. between 10 a.m. - 5 p.m. or 658-8338.

RIPE CANNING TOMATOES, 30 pounds or more, 25c per pound. Bring own containers. Green tomatoes also. 6432 Pat Bay Highway.

CORN
Ready picked at Silver Rill Farm, 7179 Central Saanich Rd. 652-3509.

FOUR WINDS FRUIT FARM, 759 Haliburton Rd., fresh apples, beets, carrots. 658-8305.

CORN PICKED TO ORDER. ZUchinis. 652-1472.

WANTED ABOUT 50 LBS. OF Italian Prune plums. 479-7304.

CORN AND CARROTS FOR sale. 475-7693.

99 GROCERIES, MEAT AND PRODUCE

GRAHAM MEATS
NEW LOW FREEZER ORDER PRICES
Grade "A" steer beef sides lb. $1.05
Grade "A" steer beef hinds lb. $1.35
Grade "A" steer beef fronts lb. 79c
Alberta grain fed pork sides lb. 79c
Freezer order line 598-2211

SAVE MONEY AT HARVEY'S
Fresh Hamburger 85c lb.
10 Pound Lots 79c lb.
Cross Rib Roast $1.09 lb.
Sliced Side Bacon $1.09 lb.

FREEZER MEAT SPECIALISTS
Sides of Beef 95c lb.
Fronts of Beef 79c lb.
2709 Quadra Street 383-2031

GLENWOOD MEAT PACKERS
350 Island Highway
479-2854
Commercial Beef sides, C and W 87c lb.
Commercial Hinds, C and W $1.09 lb.
Lean Ground Beef, 25-lb. lots 89c lb.

WHELDON MEATS WHOLESALE
Grade A, 1 and 2
Sides .95
Hinds 1.29
Fronts .75
Side pork .73
100 per cent guaranteed
Free Delivery, 478-1281

ALBERTA MEAT MARKET
FREEZER SALE
Hinds $1.25 lb
Sides 95c lb.
Fronts 69c lb.
By now and save
1811 Cook St. 383-3012

TERRIFIC VALUE, FRESH RED Coho, whole fish, for canning, for freezing, for barbeque or just good old fashioned eating. $1.49 per lb. Fresh Chum Salmon $1.29 per lb. Turbot 99c per lb. 385-2813 New Gorge Shopping Centre 2929 Tillicum.

NEW CROP, RETAIL AND wholesale, at Babe's Honey Farm. 334 Walton Place, Monday-Saturday, 8:00-4:30. 658-8319. (No Sunday calls please.)

WILLIAMS QUALITY MEATS
GRADE "A-1" BEEF
Sides 99c lb., Hinds $1.39 lb. Full barron $1.09 lb., Fronts 75c lb.
795 Fort Street 384-0525-26

100 MISCELLANEOUS FOR SALE

Irvine Greenhouse
Kits, easy to assemble, 10'x12'8", $328, 10'x25, $600. Some re-cycled materials used. 2 large ventilators in roof and sliding glass door. Grow your own vegetables and flowers. Pilot model on display. Plans and illustrations included, 3965 Fleet St., off McKenzie, behind Victoria Racquet Club, 477-9665.

STEREO FOR SALE, PHILIPS 108 turntable, Sansui 350 A amplifier, two 12-inch "Ultimate" speakers with high frequency tweeters, air suspension. All in walnut cabinets. Next to new, asking $500. Also 10'x12' rug, long shag, sacrifice, $40. Electric brain with memory bank, $40. Also assorted hand and power tools, kitchen tools, tables, etc. Call Ridgley, 385-6974.

MOVING MUST SELL, APARTment sized fridge, like new, $150. Expensive avocado chesterfield suite, $225. Revolving bookcase. $50. Double box spring and mattress, $50. Stereo, TV combination, $125. Girl's bike, $15. Sperti sunlamp, complete, $20. Burnt orange carpet, $20. Miscellaneous items. 479-5121.

5-PIECE BASSETT BEDROOM suite, $250; double extra long foam mattress and box spring, excellent condition, $100. Swedish made push mower, $15. Hand-made child's wooden table, 2 chairs, $15. Encyclopedia Brittanica, 1964 edition, with bookcase, $150 or best offer. 477-8754.

DEMOLITION SALE
Used red bricks, copper pipe, doors, windows, tubs, toilets, sinks, oil furnace and tank, 100-amp breaker box oak fireplace mantle, old bannister, hot water tank, used lumber, miscellaneous items. Apply 1192 Yates, Saturday and Sunday, 8:00 a.m.-6:00 p.m.

APARTMENT FRIDGE, LIKE new, $135; 2-burner hot plate with $20; Electrohome console hi-fi, oven, $20; portable electric heater, $35; starter golf clubs, $15; small portable pool table, $15. 384-0308.

BASEMENT SALE, OLDER WALnut dining room table and 6 chairs, $250; steel back piano, $800; 2 sets of encyclopedias, plus many other items, 9 to 11 a.m. only Sat., 1820 Newton St.

LEAVING CITY, KENMORE AUtomatic washer, vacuum cleaner, deluxe mattress and box spring. All as new. Older Singer sewing machine. Perfect condition. 383-8896.

CHESTERFIELD AND LOVE seat, made for comfort, like-new condition, worth $650, want $400, or best offer. Also 9" black and white TV. Phone 479-8664.

ONE KODAK READYPRINT COpier, will consider reasonable offers. Contact S. Kowatch at 382-3105 or 382-3106, Monday-Friday, 8:00-4:30.

DREMEL JIG-SAW, DELUXE plus Moto shop accessory kit, new $45. 7" power saw, as new, $30. Floor lamp $10. Cabinet record player, short wave, $20. 382-3807.

TRUNK $2.00, AN ANTIQUE trunk $25, Krohler rocker $20, Kidney and Shoulder pads, small, $2.00 each. Fan $10. Dog carrier, $10. 476-1919.

LARGE EXQUISITE SILVER tea and coffee set, 6 pieces and tray. Never used. Appraised $650. Best offer. Phone 248-3148 — Parksville.

BLUE-GREEN CO-ORDINATED full-length drapes and shorties, 6x9 rug. Hide-a-bed. 6' stair rail or ballet bar with brackets. Doghouse or rabbit hutch. 479-1581.

DINETTE SUITE AND MISCELlaneous for sale. 2927 Cook St. any evening, cheap and some free 385-2620.

GARAGE SALE, SAT. AND Sun. Soccer shoes, vanity dresser, crib, table and chairs, dozens other items. 3327 Whittier Ave.

CEMENT MIXER ON WHEELS, $200. Craftsman small guage and hoses, oxygen-acetylene outfit, $80. 384-7028.

BROOKS BURNT ORANGE wall-hung electric fireplace, with unit heater, and vented base, new condition. 592-2014.

4 NEW WATERBEDS COMplete, water cushions new, large velvet paintings. Phone anytime 385-1108.

MOFFAT TWIN TUB APT. WASHer, $100, 385-5477 or 384-6180 anytime.

FRIDGE, $30. RANGETTE, $45. Sink, $10. Venetian blinds, $30. 384-2489.

TWO 39" MATTRESSES, EMbassy 800 coil, like new, less than one year old, $50 each. 656-2630.

COMPLETE CHERRYWOOD BEDroom suite, $250. 8x10 and 6x9 oval braided rugs, as new. 478-3174.

SLIGHTLY USED RUBBER CARpet underlay. Appoximately 15 sq. yds. First offer takes. 382-1606.

ROD IRON RAIL AND GATE, L-shape, 6'x3' to fit open stairwell. 477-5555.

KING SIZE BEDSPREAD WITH matching drapes, 92x79. Mauve, white and gold. $100. 598-7916.

GENDRON THREE-IN-ONE CARriage, jolly jumper, Moffat electric range, and truck canopy. 478-5759.

EUREKA UPRIGHT VACUUM with rotary brush and attachments, nearly new, $65. 656-5518.

MOVED, MUST SELL BEAUTIful Kirakar carpet. 12x18 in excellent condition. 479-5945.

MONACH ELECTRIC PLASTER mixer. 383-8407.

RUG, SERAPI WILTON, 4½'X8', $75. 383-7782.

APPLE BOXES. 479-3210 AFTER 6 p.m.

CCM JUNIOR TACKS, SIZE 4½. $30. 383-4512.

UTILITY TRAILER, $80. 478-3335.

3-WAY GENDRON BABY BUGGY, $35. 479-5090.

CAMPER JACKS FOR SALE, $75 firm. 478-3622.

100 MISCELLANEOUS FOR SALE

GRAND OPENING AT OUR NEW LOCATION
(Pansonic Dealers)
WIN A PANASONIC COLOR TV — FREE DRAW September 30th
(Clip this portion, fill in and drop off at our store)
NAME ____________
ADDRESS ____________
PHONE ____________
FREE DOOR PRIZES, Coffee as usual. SPECIALS GALORE on all merchandise. SAVE up to $150 off list price on PANASONIC Color TV's (BUY THE BEST AND REDUCE COSTLY SERVICE CALLS)
RENT TO OWN OR BUY OUTRIGHT
Good used color sets with warranty. Baycrest 20" Color only $249 full price. No Down Payment, $13 a month. 2 Only PANASONIC Color TV's $299 each. No Down Payment, $15 monthly. NEW 26" Pansonic Color Cabinet on SPECIAL $649, $25 per month.
STEREOS
Pansonic Component Package Deal AM-FM Stereo Radio, Turntable, 2 Speakers and stereo stand, SPECIAL $199 full price, $10 monthly. ELECTROPHONIC STEREO (Cabinet) AM-FM Stereo, 8 Track tape, turntable, SAVE $100 SPECIAL $359. No down payment. As low as $14 monthly.
HI-FI EQUIPMENT
PANASONIC 200 Watt Stereo Receiver Model SA6500C Reg. Price $659, SAVE $160, SPECIAL $499. SPECIALS on 4-Channel Receivers, Tape recorders, Direct Drive Turntables, Demodulators, up to 25% off.
CAR STEREOS all priced to sell.
BACK TO SCHOOL SPECIALS
Sewing Machines up to 50% off. White, Universal, New Home, Elna, Lotus, Morse and International Zig-Zag. 20-year guarantee on all parts. 1 and 2 years FREE Service PLUS FREE sewing lessons with all machines.
Sewing Machine Rentals $2.50 weekly or $10 per month.
Students 15% off all sewing needs.
Panasonic Microwave Ovens SPECIAL $349, $13 per month.
ELECTRONIC CALCULATORS
20% off Panasonic calculators, SALE PRICED from $63 and up. Pansonic portable washers Special $188 No Down Payment, $10 monthly. SPECIALS on Blenders, Coffee Percs., Radios, Cassettes, Hairdryers, etc. STORE HOURS: (FREE PARKING) 10 A.M. TO 6 P.M. daily. Til 9 Fridays.
INDEPENDENT BUYERS DISCOUNT SERVICE
939 Esquimalt Rd. 383-1780

COMPLETE BEAUTY SALON EQUIPMENT
THREE GERMAN MADE KADUS EXPRESS DRYERS—TWO ON SWINGING BRACKETS TO HANDLE TWO STATIONS EACH AND ONE REGULAR CHAIR MODEL. A STEAMER AND VAPORIZOR. TWO STATIONS WITH KIDNEY SHAPED MIRRORS. ONE BLACK SHAMPOO CHAIR AND SHAMPOO SINK. ONE PINK DE LUXE SINK WITH COUNTER SPACE AND BACKING AND DE LUXE INDIRECT LIGHTING OVAL MIRROR. ONE BUSINESS DESK WITH DISPLAY WINDOW. ONE HYDRAULIC CHAIR. THREE SWIVEL CHAIRS. FOUR ORANGE WAITING ROOM CHAIRS AND ONE MOBILE TRAY WITH STAND. $2,500. FIRM. TELEPHONE 478-8978.

Mel's BARGAINS
GOOD USED BUYS
Portable sewing machine $ 29.50
30" de luxe range $125.00
Firescreen $ 19.50
Day-bed $119.50
Light oak buffet $ 75.00
Imitation brick fireplace $ 35.00
Closed Monday
Across from Warehouse Foods
3400 Quadra 384-3152

GARAGE SALE
Friday 6 p.m. to 9 p.m., Saturday and Sunday 9 a.m. to 9 p.m. 20 lb. propane tanks; propane counter stove; propane heater; propane light and regulator; camping equipment; 11x14 cabin tent; western leather chair; Mustang bike; 8' punt and oars; skilsaw and other tools; tables; small table saws; Coleman lamp and stove; many other items. 1029 Wychbury Avenue. 383-0602.

PRICES Lock & Safe Ltd.
Call 384-6221
847 FORT STREET (AT QUADRA)

A WELL ORGANIZED 6-FAMILY garage sale, 9 a.m. August 24 and 25, 2564 Dunlevy St., Oak Bay. China, silver, kitchen items, furniture, lamps. High chair, 3 speed bikes, lots of drapes. Many children's toys and games. 9x12 pure wool carpet with underlay, like new.

STYLES OF THE 20'S AND THE 40's. Beautiful day and evening dresses, lovely fall suits (best wools never worn). Exquisite wedding dresses, jewelry and accessories, men's cothing also, we also buy and trade. Ragtime Guys 'n Dolls. 565 Johnston St. 386-6618.

BASEMENT SALE, FRIDAY AND Saturday. Swing set, picinic table, coffee table, small organ, 2½" extra heavy pipe, tri-light lamp, and miscellaneous. 748 Audley St., near Woolco.

26" VENICE COLOUR TV, EXcellent condition, 2 years old, asking $600. Older walnut dining room suite, 9 pieces, very ornate, asking $800. Baby buggy, $20. 658-8522.

GARAGE SALE, AUG. 23, 24, Beds, dinette set, small table, lawn mower, and miscellaneous household items, 1471 Edgeware Rd. 384-0117.

HAVE PURCHASED SEARS KENmore Zig-Zag sewing machine, selling older Straight-Sew sewing machine portable. Asking $20. 386-6538.

HAVE PURCHASED SEARS KENmore automatic washer, selling RCA wringer washer, with filter and pump, good working order, $25 or offers. 478-7549.

ALUMINUM DOOR 3'X7', $30; studded snow tires, 750x14, $25; 65 AMC overhaul manuel, $5; 479-1843.

3-MONTH-OLD QUEEN SIZE Sealy Glorious Morning, box spring, mattress and frame. Call 382-9767 before 3 p.m.

GARAGE SALE, AUG. 24 AND 25, 835 Hockley, Langford. West on Goldstream, to Peatt, left on Peatt to Hockley.

2 PIECE SECTIONAL COUCH, Viking stove, $90, racing set, $10, Ladies and men's golf shoes, girls bike, $10. 479-7009.

YEAR OLD KENMORE WASHer $150, two 6x9 carpets, and three runners $36, 1 kitchen table and two chairs $8, and misc. 592-3083.

ALUMINUM SCREEN DOOR, wooden windows, enamel sink, venetian blinds, desk and a tri-light, miscellaneous. 479-5907.

FOR SALE TWO GIRLS BIKES, one with training wheels, $20 each. Plus two bird cages, $5 each. 384-8888.

GARAGE SALE, MISCELLAneous household items, 3 boy's bikes, Sat. till 5 p.m. 1914 Casa Marcia Cres.

GARAGE SALE. SATURDAY 11-5. Bicycles, cot, playpen, antique plates, toys, clothes, miscellaneous. 330 Plaskett Pl. 383-8830.

BOY'S CLOTHING, GOOD CONDItion, approx. 12 years; skates and soccer boots; new shoes sizes 6 and 7, reasonable. 382-3984.

9X9 TENT, COLEMAN GAS stove, cooler, trailer, bunk ladder, car jack, 652-3882.

CARPET ROLL-END REMNANT Sale. Saturday only, 9 to 5, 356 Bay St.

LARGE FRIGIDAIRE FRIDGE, $100. Wringer washing machine, $25. 383-1937.

SIMPLICITY SUPER-TWIN washer-spin dryer, like new, $125. 383-4659.

BASEMENT SALE SATURDAY, Aug. 24th, 1-4:30 p.m. 38 Wellington off Dallas.

22 PIECES WALLACE STERLING Flatware, "Stradivarius" cash $350. 382-8953.

MOVING: CHINA, CUT GLASS, drawers, oak library table, miscellaneous, 382-8093.

3-YEAR-OLD HOOVER WASHER, excellent condition. Phone 386-8659.

VIKING WRINGER WASHER with pump, $40. 386-7693.

RIMS FOR IMPORT TRUCK, 6 holes. 658-8752.

MANUAL REMINGTON TYPEwriter $75. 385-0803.

100 MISCELLANEOUS FOR SALE

SALE PRICES EVERYDAY
Maple twin 3-bedroom suite complete $495.00
Queen size bedroom suite complete $448.00
3-c. bedroom suites $149.00 to $399.00
¾-size bedroom suite complete $179.00
Single beds $39.00 to $129.00
Chests of drawers $59.00 to $ 99.00
Dressers $59.00 to $139.00
Hida-beds $119.00 to $259.00
2-Pc. Chesterfield suites $159.00 to $499.00
Swivel rockers $69.50 to $129.00
9x12 rugs $59.00 to $119.00
5-Pc. kitchen dinette sets $44.50 to $ 99.00
Duncan phyfe drop leaf tables with 4 Chairs $288.00 to $349.00
China cabinets $59.00 to $249.00
Tea wagon $189.00
Nest of tables $ 95.00
Telephone table and chair $ 89.00
Wooden rocking chair $ 59.00
Dimplex heater $ 39.00
Artificial log fire $ 49.00
Hoover washer spin-dryer $129.00
Use Your Chargex
PANDORA FURNITURE LTD.
New and Used Furniture
1050 Pandora Ave. 383-6319

THE TRADERS
WAREHOUSE
Kenmore washer-spin dryer, like new $149.95
30" electric range $59.95
2 pc. brown sofa and chair $69.95
40" electric range $9.95
Ice Box $7.95
Warehouse Open 'til 5 p.m.
715 FINLAYSON 388-6264

WHY BUY USED FURNITURE?
Come and see our selection of new unfinished furniture — rockers, children's furniture, bedroom furniture, roll top desks, bar stools and lots more.
THE WHITEWOOD SHOPPE
Now open Sundays. At the top of the Royal Oak Shopping Centre next to the Chez Ernest Restaurant.
479-1222

USED APPLIANCES
5 Only — 10 cu. ft. apt. size fridges $68.00 ea.
2 Only — 24" electric ranges $45.00 each.
1 Only — 36" gas range $59.00.
C. TAYLER
HOME APPLIANCE LTD.
707 JOHNSON
383-3281

BRENTWOOD
BARGAIN BARN
BETTER QUALITY USED FURNITURE AND APPLIANCES
Before you buy or sell
Compare our Prices
7115 West Saan. Rd. 652-1711

ALUMINUM GUTTER
5" CONTINUOUS
in baked enamel
B.C. ALUMINUM
479-3232

GARAGE SALE
1176 Roslyn Rd. Oak Bay. Sat., Aug. 24, 3-8 p.m. Antiques, uniques, and junque. Collector's items, linens, household items, furniture, and books. Garden equipment. Radio receiving and sending equipment.

RUGS LOOK "NEW" IT'S SO easy with RUG-MATE stain removing rug shampoo. Rent electric shampooers for $1.50. 8 hours, plus materials. Also Hero Airless spray units, sales and rentals. Clark and Pattison, 760 Bay St. See our ad under Painters for other supplies.

Used Admiral B-1 Dishwasher $99
Used Moffat range $89
Used Frigidaire refrigerator $59
Used G.E. Refrigerator $59
Used Whirlpool dryer, as it $39
BUTLER BROTHERS
1720 DOUGLAS 383-6911

FOR SALE 12' ALUMINUM boat, tilt trailer, Evinrude 9.5 H.P., 3 hours only, 5 gallon gas tank, oars, life jacket, card table and chairs, lamps, lady's all wool coat, gents suit and overcoat and other articles. Can be seen 3695 Saanich Rd. 388-6597.

"PAINT YOUR HOUSE IN A DAY"
Airless paint spray equipment for sale and rent.
VICTORIA PAINT POT
2653 Douglas St.
382-6148

Inside-Outside Latex $3.95 a Gal.
Velvet Eggshell Latex $6.90 a Gal.
Velvet Eggshell Latex Antique White $16.99 2½ Gal.
VICTORIA PAINT POT
2653 Douglas St.
382-6148

FRENCH PROVINCIAL END table $150, white Provincial hall table, $125, white leather loveseat, $150, octogonal green rug, 6x6, $75, single bed, box spring and mattress, extra length with headboard, $175. 477-3500.

ARTISTS! NO MORE ANNOYING reflections to detract from your painting when you cover them with matte finish clear Plexiglas. Sheet sizes to 4 ft. x 6 ft. Ask for P-95 Plexiglas at Industrial Plastics Ltd., 2105 Douglas.

GARAGE SALE, ANTIQUE 78 record player, 2 burner electric rangette, oil stove with tank, venetian blinds, curtains, and many miscellaneous household articles, Sat. 10-4, 865 Ferrie Rd. off Glanford Ave.

GARAGE SALE, 1064 BEVERLEY Place, Sat. Aug. 24, 10-5 p.m. washing machine, high chairs; budgie cage and stand; ladies' clothing; children's costumes and miscellaneous. 598-6027, 598-7703.

4 CAMPER JACKS, COST $180, sell $115. 22 repeater 500 rounds, $39. B-W RCA TV, $29. Airplane starter motor for winch, $29. 1966 250 Bultaco, $250. Good shape. 388-5976.

ELECTROSONIC STEREO COMponent set, 5 months old, take over payments; Salmon equipment, 3 rods, reels and tackle box, one utility trailer, excellent condition. Call after 5. 385-1109.

KEEP THE LONELIEST GUY IN TOWN BUSY
Let him install a Maytag washer for you. Just call C. TAYLER HOME APPLIANCE LTD. 707 Johnson, 383-3281.

UNIVERSAL TRADING CENTRE
We loan money or buy on everything of value including cars. We now have a good selection of used stereos, good cameras, cassettes, jewelery. 584 Johnson St. 383-9512.

400 THEATRE SEATS, padded backs, spring seats, reupholstered, as new. 656-2040

CARPET, 15X12, ALL WOOL, sand beige, excellent condition, $140. Avocado sculptured rug, 9x12, $85. Venetian blind, 8 ft. x 4 ft. $22.50. 477-3394.

STAUFFER HEALTH AND REducing machine with all attachments $75, 2 burner electric hotplate $5. 479-6606.

IRON BED FOR SALE, SPRING and mattress included, excellent condition, best offer. Phone 384-2774.

VICTOR'S OXY-ACETALENE welder, complete with cylinder cart and rods. 477-6588.

WESTINGHOUSE 2-DOOR 18 CU. ft. fridge freezer, like new. 383-1656.

HOOVER SPIN DRY WASHER, $65 or offers, 656-5323.

BLACK AND WHITE 23" TV CABinet style, $45. 382-2287.

FIVE GALLON ALSO 15-GALLON aquarium complete. 656-3051.

2 YR. EUROPEAN HEALTH SPA membership. 478-6889.

SINGLE BED, COMPLETE, LIKE new, $40. 382-1443.

COMMERCIAL VENTILATION fan, best offer. 383-5054.

A ROUND, OLDER TYPE SINK, in good condition. 479-5023.

GARAGE SALE, 10-5. 838 OLD Esquimalt Road.

TWO CHILDREN'S 8 FT. kayaks, $30 each. 479-1319.

ATCO LAWN MOWER AND catcher. 592-4442.

HOUSEHOLD ITEMS FOR SALE, must sell, moving, 383-6170.

LOVE SEAT, PLATFORM rocker, trunk, lamps, 385-6297.

100 MISCELLANEOUS FOR SALE

CARPET TREND
CLEAROUT
(Long Shag)
5 ROLLS MUST MOVE AT $4.95 SQ. YD.
AREA RUG SALE
ROLL BALANCES As Big As 12x20, Hundreds In Various Sizes
SAVE UP TO 50 PER CENT
Skinner and Bay — Vic West
386-7501

LUNDS Auctioneers
BUY—SELL—APPRAISALS
AUCTIONS Tuesday 7:30 p.m. Saturday 9:30 a.m.
926 FORT 386-3308

KILSHAW'S AUCTIONS
Friday at 7
APPRAISALS
CASH GUARANTEE
1115 Fort 384-6441

HASTINGS
EUREKA
The very best in floor care
Upright vacuums from $104.95
Canister vacuums from $ 84.95
Eureka power team now available
WE TAKE TRADE-INS
382-6811 2100 Douglas

FRIDGE CLEARANCE
1—10 cu. ft. Kelvinator fridge
1—G.E. 15 cu. ft. 2-door fridge
1—Kelvinator 17 cu. ft. de luxe 2-door fridge, Harvest gold.
CONTINENTAL FURNITURE
716 JOHNSON 386-2458

UNFINISHED ROUND OAK coffee table, 2 plank pine trestle tables, 4 and 9 drawer dressers, bookcases, carseats, 12' wool oval shag carpet, oval woven rug, large office desk, new students' desk, baby carrier, 1 blonde human hair fall, 1 blonde Dynel wig, unused yardage of white burlap and some gold, 2 gold table lamps, 1 pottery lamp plus many other items. 479-2197.

BURNSIDE ANTIQUES. CHANGE of hours for August: 10 a.m. to 5 p.m. Saturday, weekdays 4 p.m. to 9 p.m. Good selection of bottles, glass, china, coal oil lamps, curios etc. We buy and sell. Burnside Antiques 100c West Burnside. 383-0013.

CHAIN SAWS
SALES—SERVICE—PARTS
HOMELITE CHAIN SAWS
5 models, from $124.95
VIC. LAWNMOWER HOSPITAL
834 Johnson Street 386-8338

WOODGRAIN ARBORITE DINing table and 4 chairs in lovely condition, $90. Washer and dryer, older models but in good working order, $60 each. 5 wall jacks. 386-9957.

GENERAL ELECTRIC MIXmaster, rug shampooer, carpet sweeper, camera, tape recorder, vacuum cleaner, 2 electric razors, coffee table, miscellaneous chinaware. 592-1197.

BASEMENT SALE, TYPEWRITer, stereo, 73 piece Rogers Silverware, kitchen suite plus much more, all in good to excellent condition, 876 Lampson St., Fri. and Sat.

B.C. GREENHOUSE BUILDERS
See our greenhouse displays at the PNE and SAANICHTON FAIR. For information and brochures phone 385-8445 anytime.

NEW WATERBEDS, KING, Queen, Double, Single, reg. $369, selling at cost $250. Assorted large black velvet paintings, $22. Watercushions, $2. 385-1108.

ABC ELECTRIC
New and rebuilt major and portable appliances, vacuums, etc. all guaranteed. We also buy used appliances. 831 Yates, 382-7221.

SAW SHARPENING
Circular and Handsaws
One Day Service
VIC. LAWNMOWER HOSPITAL
834 Johnson Street 386-8338

2 VERY OLD BARBER CHAIRS, in very good working order; one 8-day wooden wall clock in very good working order. 385-0713, days. Eves. 656-5328.

BUNK BEDS WITHOUT mattresses, Roland electric piano, roll-away cot. 383-3224.

ALUMINUM STORM SCREEN door 6'7x2'8, left hand hinge, new condition, $30. 477-8505.

AM-FM TUNER FOR AUTOMATic car tape deck. Long shaft kit for 9.5 Johnson Evinrude. 383-1579.

NIAGARA CYCLO MASSAGE, complete, excellent condition and relaxing board. 385-0937.

COMPLETE FURNISHINGS. Apply 106-3287 Quadra St., Saturday 12 noon-3 p.m.

BASEMENT SALE, FURNITURE and lots of miscellaneous, Sat. 1202 Old Esquimalt. 388-5276.

BASEMENT SALE, SATURDAY and Sunday, 8 a.m. to 4 p.m. 1960 Haultain St.

ESSEX CEMENT MIXER, $500; Bluebird power rake, good shape, $125. 334-2717, 9-5.

IBM ELECTRIC TYPEWRITER, $300, or best offer. 1001 Wharf St., 383-4923.

NEW 5 PIECE AVOCADO chrome suite, $70 or offer. Phone 386-9954 after 5 p.m.

EQUALIZER HITCH AND MIRrors, electric hydraulic brake kit. Offers. 598-6450.

LIMITED EDITION, INDIAN prints, "Sea Monster". 16x20. $25 each. Phone 384-8676.

BIG GARAGE SALE. CLOSET, jewellery, clothes, misc. come anytime. 3277 Wicklow.

SKUTT 145 KILN, POSTS, HALF and full shelves, etc. Never used. $260. 384-9285.

SILKEN LAMPSHADES PROFESsionally recovered. Phone 592-6746.

VIKING SPINNER WASHER, EXcellent condition, best offer. 477-9477.

FOR SALE BY RETIRED PAINTer: Paint, equipment, etc. Phone 592-9803.

ONE WATRAMATIC VACUUM cleaner, 2 years old. Unit 12 — 697 Hoy Lake Rd. 478-2721.

OUTDOOR INCINERATOR BARrels, ready to use, free delivery, $4.95. 383-1328.

NEW AND USED GOLF CARS from $550. Contact Rick Telford 386-8424.

9" CRAFTSMAN RADIAL ARM saw in good condition, $180. 478-1593 after 6 p.m.

X 12 CLOSE KNIT BURGUNDY colour shag carpet, with underlay, excellent condition, $100, 598-1221.

ALMOST NEW BIRD CAGE, stand and accessories. 388-5397.

RED CARPET, 9X12, ALMOST new. 656-5217.

100 MISCELLANEOUS FOR SALE

BARGAIN ANNEX

USED

Walnut 3-pce. Bed suite $139.95
Bleached Mahogany 3-pce. Bed suite $159.95
Mattress and Boxspring. 54" $ 59.95
Mattress and Boxspring. 54" $ 69.95
Studio lounge $ 79.95
6-dr. Dresser and mirror $ 89.95
9-dr. Dresser and mirror $ 99.95
2-pce. Chester suite. Danish style $149.95
Large dinette table and 6 chairs $ 89.95
5-pce. Dinette $ 69.95
Sealy hideabed $199.95
Rollaway cot. 48" $ 69.95
Davenport $ 49.95
Recliner with stool $ 59.95
Tappan built-in oven and top plates $ 89.95

NEW

White Garden table. Round. 1 only $ 14.95
Foam chaisette pads. 5 only $ 14.95
Table lamps from $ 9.95
Walnut 4-dr. Chests from $ 53.95
Walnut 3-dr. Dresser and Mirror $ 57.95

"FREE DELIVERY"

TRADE-INS TAKEN AND USED FURNITURE BOUGHT

UNDER THE EAGLES

753 VIEW ST.
Division of Standard Furniture
382-5111

USED SEWING MACHINES
Singer portable with round drop-in bobbin $39. White in console cabinet $59. Zig Zag portable $79. Singer FASHION MATE (as new) $119. Open arm automatic $139. Pfaff open arm fully automatic $349. Easy terms. All 1 year guarantee. First come, first served. Sawyer Sewing Centre, 840 Fort. 388-6228.

MOVING, MUST SELL: 3-BURNER with oven plug-in stove, $75. Washer, $50. Dryer, $50. Rug, $50. Step-stool, $5. Brass fire tools, $15. Scoop, $7. Alder wood, $50. Double metal locker, $5. Record stand, $4. Fire bench, $10. 23" Admirals colour TV, $250. ¾ bed. $50 and regular mattress and spring, $75, all in excellent condition. 479-1429.

STUDENTS DESKS
We have a nice selection to choose from all ready to finish at dollar saving prices. Now open Sunday.
THE WHITEWOOD SHOPPE
4488 West Saanich Rd.
Next to The Chez Ernest Restaurant

RENOVATION SALE
Hoist and Webster vertical compressor, 3 only 8'x8' wood panel OH Doors, with 1 row glass complete with hardware, 1 horizontal oil furnace and duct, 1 gas unit heater. For particulars, phone 382-7251.

DINING ROOM SUITE, $50; DOUBLE bed, $50; living room suite, $150; washer, $135; apartment size dryer, $40; various lamps; coffee table, $7.50; step stool, $9; Hoover upright vacuum, various miscellaneous items, 656-2536, 656I-1708.

STEAM VAPORIZER AND HUMIDIFIER, like new; infra-red heat lamp; lady's travel iron; Samsonite executive overnight case, new; violin, case and bow; house door, 3'x6'6". 592-3430.

GARAGE SALE, SAT., 10 A.M. TO 4 p.m., Rototiller, coffee table, crock, car vacuum, canning jars, grease gun, pine Christmas tree and odd and ends, 852 Orono, 478-4490.

AUTOMATIC TELEPHONE ANSWERING machine, 24-hour operation. Lease as low as $13 per month. Interconnect Business Systems, 384-0145, Victoria.

KENMORE HEAVY DUTY 2-speed 4-cycle automatic washer, white 29" wide, like new, $250. 479-1517.

SMALL 16" GIRLS BIKE $20. POLAROID camera, black and white $10. Car radio and tape deck $15. 383-1643.

500 HAND PRINTED BUSINESS or hobby cards, choice of colors, $14. Popular Press, 1411 Store St., Victoria.

CROSS BOW, $25; FLOOR POLISHER, $20; waterbed, $40; large trunk, $10; baby walker, $8; 478-2665.

KITCHEN SUITE, 6 PIECES with hutch, 4 piece bedroom suite, both sets maple, and antique. 383-4036.

BEATTY ELECTRIC STOVE, 5 years old, good condition, $100. Viking wringer washer, $30. 598-7646.

FOAM BACKED DRAPES, 18' wide x 84" long, 10' wide by 84" long, celery green, used 6 months, $175. Phone 656-2419.

MEAT MARKET EQUIPMENT, complete, walk-in freezer, cooler, power saw, counter (20'), etc. $7,500, complete. 386-9151.

UNDERWOOD TYPEWRITER, GE floor polisher, antique china tea set, platform rocker, reasonable. 477-2329.

STURDY SWING AND SEE-SAW set with separate teeter-totter, $25; kitchen set $15. Clean roll-away cot $12. 477-1924.

CHINA CABINET, $35. LINED gold drapes, $20. Kitchen curtains. Few girl's clothing, size 5-6x. 382-1018.

9X6 GREEN GEOMETRIC DESIGN area rug. Also citrus gold shag carpet. Offers. 479-1729 after 6 p.m.

MOVING. MUST SELL, HOUSEHOLD furniture and other articles. 382-1296.

HOOVER CONVERTIBLE cleaner, like new condition, $60. 479-1268.

10' GROCERY STORE DAIRY case, any reasonable offer, 384-4235.

CHESTERFIELD AND CHAIR with covers, $125 or best offer. 382-2058.

20 GALLON COPPER BRONZE hot water boiler with stand. $60. 592-3076.

FOR SALE: ONE SET 1968 BRITANICA Encyclopedia open to offers. 385-8579.

MOVING TO APARTMENT, household effects to sell. 477-8417, 9:30-5:30.

SNOWMOBILE SUITE, SIZES 7, 7, 10, also infant size 18 months to 2 years, new condition, 388-4503.

RUG, BRITISH INDIA, 9X12, 2 years old, like new, $300 firm. 656-4779.

REASONABLE, LIKE NEW, ST. Margaret's School Blazer, size 26. Phone 478-6717 after 6.

DOUBLE BED WITH COLONIAL foot and headboard, $85. 479-7754 after 3:30 p.m.

SINGLE BED FOR SALE. WANTED: Roll-away cot, or single Continental unit. 382-8375.

103 MISCELLANEOUS WANTED

THE SALVATION ARMY Needs your re-usable clothing, furniture and household goods. "Help us to help others." Family Thrift Stores. Victoria, Sidney and Langford. For pickup — 386-3295.

WANTED AS TRADE-INS ANYthing of value ... tools, garden furniture, dishes, hardware, doors, lumber, furniture or appliances as trade-in on new home furnishings. The Traders, 715 Finlayson St. Phone 388-6264. Open nightly till 9 p.m.

WANTED; COAL AND WOOD range, small pot - bellied wood stove and a pair of French doors. 388-9370 or 656-5909.

ORIENTAL STYLE COFFEE table, copper wash boiler, Persian hall runner. Reasonable. 598-2700 after 6 p.m.

FURNITURE AND OTHER household items bought at Pioneer House, 763 Goldstream Ave. 478-7311.

WANTED. TOOLS, SECOND hand or new, power, etc; depth sounder. 477-6418 after 5:00.

GOOD BOOKS ALWAYS BOUGHT
HAUNTED BOOKSHOP
822½ FORT 382-1427

WE BUY FURNITURE, HOUSEhold goods, pictures, tools, etc. Best cash prices. 386-0462 anytime.

DINING ROOM SUITE, DISH washer, crown derby, R. Dalton figures, old silver. 384-2225.

GARBAGE BURNER, OLD lamps, clocks, tables, oak furniture, dishes, drapes. 598-7509.

WANTED: SINGLE MATTRESS in good condition. 479-8596.

WOOD BURNING RANGE. Phone 477-5536.

FRIDGES AND FREEZERS bought. 598-7422. All-temp.

PIANO FOR CHILD, VERY GOOD condition. 598-6292.

LARGE PRESSURE POT. 383-1579.

WANTED: GLOVERALL DUFFLE coats, sizes 7 and 4. 598-2937.

DEEP FREEZE IN GOOD CONdition, about 8 cu. ft. 478-7922.

FREEZER URGENTLY NEEDed. 386-9581.

USED JUDO UNIFORMS, SIZES 2, 3, 4. 479-1141.

SMALL UTILITY TRAILER AND hitch for VW. 386-3083.

SMALL FRIG, WORKING order, reasonable. 477-6083.

WANTED NAVIGATION SEXtant, please call, 479-5001.

WANTED!
6" drop siding. 478-2563.

WANTED: HONEY EXTRACTOR. 478-8854.

109 MISCELLANEOUS TO RENT

SAWYER SEWING CENTRES
RENT TO OWN
Domestic and Industrial
840 Fort St. 388-6228

CARPORT FOR CARS, BOATS OR small trailers, $6 per month. 479-5100.

115 SWAPS

BELL AND HOWELL 16 MM sound projector, value $350. Small economy 1962 4-door Falcon sedan, reliable transportation, government tested, rubber and running condition A-1, value $450. Commercial coin automatic coffee, tea, hot chocolate machine. Value $350. Swap for down payment on building lot or ? 385-4623, 386-1684.

HAVE '72 350 CB HONDA TWIN, immaculate. Will trade for Acadian or similar GM product. Value $850. 598-4958.

SWAP MY 40 H.P. JOHNSON electric, shortshaft for your 75 h.p. longshaft outboard. 383-4815.

53 PACKARD CLIPPER, SELL or swap for good 75 h.p. longshaft outboard. 383-4815.

SWAP '66 CHEV V-8 AUTOMATIC for boat, motor amd trailer or? 598-2881.

FOR SALE OR SWAP, VINTAGE 1953 Kaiser, offers. 382-1104.

117 ANTIQUES

JOHNSON AND SMALL. BOOKsellers. Specializing in Canadiana and books for collectors. Libraries purchased and appraised. 1271 Pandora. Open 12-9.

MAGGIE CAMPBELL'S ANTIQUES
Furniture, Porcelain, Paintings
402 Moss St. (corner of Moss and Fairfield Rd.)
10 a.m.-5 p.m. 382-4814

MAHOGANY ROLL-TOP DESK, large, excellent shape. Appraised at $750. Best offer. Phone 248-3148, Parksville.

2,700 ANTIQUE BOTTLES TO BE sold in one parcel. Call days 112-485-4644, nights 112-485-2626.

THE ISLAND GALLERY NEXT to the Oak Bay Theatre. Closed Mondays.

MODEL 313, NATIONAL CASH register. $500 or offers. 598-4219.

120 GARDEN SUPPLIES

Fertillizer

OLD COW MANURE, 7 YARDS $45, bag $1.75. 385-7220.

Plowing, Rotovating and Cultivating

DON'S TRACTOR SERVICE
Rotovate, plow, grass cutting, loading and hauling. 477-3913.

Top Soil, Rocks and Fill

SCREENED TOPSOIL WITH MAnure and sand added. $10.00 per yard delivered, minimum 6 yards. Garden sand $4.00 per yard. Road gravel. E. Nixon Ltd. Phone 385-2333 or 385-5642.

NO. 1 SCREENED TOP SOIL, mixed with sand and manure. 7 yds., $45; 14 yds. $85. Guaranteed 100%, 478-3322.

BLASTED ROCK, TRUCKING charges only, or pick up from site. Apply 386-2451, Monday-Friday, 8:00 a.m.-5:00 p.m.

'48 DE SOTO CUSTOM FLUID Drive. 44,000 miles. Immaculate. Write R. Strayer, P.O. Box 13, Drinkwater, Sask.

SACRIFICE BEAUTIFUL PICtures, brought Manitoba before turn of century. 386-3618.

PLAIN SHREDDED BLACK loam, 7 yards $45, bag $2.00, sandy loam 7 yards $42, 385-4356.

PEAT SOIL, $6 PER YARD DElivered. Prefer 12 yard loads. 478-6194.

OUR SOIL IS BETTER! BLACK rich shredded. Time for Fall lawns now. 383-1532.

PEAT SOIL, 12 YARD LOADS, $6 per yard. 479-5648 or 656-1211.

OP SOIL (10 YARD LIMIT) $4.75 per yard, delivered. 479-1544.

125 PETS AND SUPPLIES

3 PRETTY KITTENS ARE LOOKing for a home. 4167 Longview Drive. 477-8492.

BLACK STANDARD POODLE puppies available. Top breeding. 656-5763 after 5:00 p.m.

YOUNG MALE 6 MONTH OLD Cockatiel and cage, $65 cash. Retail selling price, $105. 382-5325.

PLEASE GIVE US GOOD HOME. 2 young personality part-Siamese Tabby female cats. 384-0936.

8 MONTH PART DASCHUND and chihuahua, had shots. $25. 478-2732.

LARGE FRIENDLY 18 MONTHS black Lab. shepherd cross, needs god home. 385-1748.

KITTENS FREE, 8 WEEKS OLD. 479-7751.

SLEEK BLACK KITTEN NEEDS good home. 598-2659.

CUTE PART SIAMESE, PART Manx kitten, $5, 598-4439.

BLACK LAB CROSS PUPS. 6 weeks old, $10. 388-9270.

TABBY KITTEN FREE TO GOOD home, 382-4737.

ST. BERNARD CROSS PUPPIES, 8 weeks old. 479-1863.

RABBITS AND GUINEA PIGS, $2 each. Shawnigan Lake, 743-5635.

BUDGIES FOR SALE, BREEDing stock. 592-9210.

REGISTERED SHELTIE PUPS, 10 weeks old, 385-4726.

GOOD HOME FOR 6-WEEK-OLD kittens. 479-851P.

BABY BUDGIES 8 WEEKS, $6. 382-0957.

FREE FLUFFY TABBY FEMALE kittens. 598-5731.

125 PETS AND SUPPLIES

BEAUTIFUL SIAMESE, SEALPOINT, BLUEPOINT, CHOCOLATE, FROSTPOINT OF REGISTERED PARENTS, $25.00. 384-3082.

GERMAN SHEPHERED CROSS, spayed, female, 1 year old, gentle and affectionate but not used to children. Needs loving home with adults. 642-3862.

SIBERIAN HUSKY PUPPIES, registered, for show or pet, $150. They are beautiful, gentle, quiet and love people — in fact they think they are people. 658-5010.

WEIMARANER — 14-MONTH male, 1 20-month female. Both excellent temperament, raised around children. Very reasonable. 383-2024.

DESPERATELY NEEDED good home with adults for quiet attractive 6-yr.-old spayed female cat, well housebroken. 477-4291 or 598-8408.

SPRINGER SPANIELS, REG., champion sire and dam, bred for show quality, hunting, ideal family temperament. 382-0211.

BEAUTIFUL WHITE TEACUP poodle, both parents registered AC and KC, champion sired, $150. Quails, $6 pair, 384-6928.

ONE MALE DOBERMAN, 2 years old, neutered, good with children, reasonable to good home. Can be seen at 4965 Rocky Pt. Rd.

SCOTTISH TERRIER PUPPIES, line bred, sire American and Canadian champions. Show quality. $200. 656-3627.

ANIMAL CRUSADERS REQUIRE good homes for healthy cross breed puppies, and lovely kittens, 386-9832.

RED DOBERMAN PUPPIES FOR sale, no papers but are from the best blood line. $75. 652-3868.

SHETLAND SHEEP DOG PUPpies, excellent background, well marked, 9 weeks old. 382-3908.

FOR SALE: 10 GERMAN SHEPherd pups. Asking $20 each. 478-9749.

WHIPPETS, 9 MONTHS, REGIStered, inoculated. Champion. Obedience Dam. 592-1729.

MINIATURE SCHNAUZER PUPpies, registered litter. Phone Qualicum Beach, 752-0417.

BEAUTIFUL 18 MONTH OLD registered St. Bernard. Call 592-6685 after 6.

FREE TO GOOD HOME, BLACK male kitten, fully trained, 385-2196 anytime.

PUREBRED SAMOYED FOR sale, spayed, $75. Call after 6, 477-8631.

127 CHICKS, POULTRY, HATCHING EGGS SUPPLIES

ILVER SPANGLED HAMBURG, also Barred Rock Roosters, evenings 478-2072.

SITTING HEN WANTS SOME real young chicks to mother. 656-4296.

23 LAYING HENS, 9 MONTHS old. $4.25 each. 384-5080.

128 LIVESTOCK SUPPLIES AND EVENTS

BREEDING STOCK, 5 YEAR purebred Hereford cow, 5 months Hereford calf by Grand Champion Hereford bull, $600. Hereford heifer 15 months, $280. Holstein steer, 18 months, $300. 478-6301.

KANAKA BAY. QH-TB BAY gelding, 15.2 hands high. Trained English and Western. Successfully shown in halter and performance classes. Reasonable to good home. 758-9603, Nanaimo.

MOVING, MUST SELL 7 YEAR old registered quarterhorse gelding, 15.1 h.h., English or Western, well started in harness, extremely gentle, terrific child's horse. Offers. 382-6839 or 748-2455.

FOR SALE: REGISTERED ½-Arab chestnut filly, double registered ½-Arab-Paint filly, registered ¾-Arab chestnut colt. Silver Mine Ranch. Phone 112-743-5135.

CHESTNUT MARE IN FOAL, 15 hands, 9 years old, western trained. Phone after 6 p.m. 478-8947.

WANTED GENTLE PONY OR small horse, suitable for a nine-year-old girl and a loving home. 478-9608.

MOVING: MUST SELL 3-YR.-OLD registered quarter horse gelding. Grey. Good home essential. Phone 112-743-5149.

PUREBRED TOGGENBERG stud buck, hornless, good conformation and milking strain. 3 months. 479-4131 after 5.

PRETTY BAY MARE FOR SALE, half thoroughbred, half quarter horse, beautiful disposition, 4 years old. $400. Phone 652-1777.

PUREBRED ARAB PLEASURE or show mare, 15 h.h. Suitable for lady or youth. Reasonably priced to good home. 746-7808 Duncan.

OFFERS WANTED FOR 2 BEAUtiful ⅞ Arabian fillys. Kelvin Image Breeding. 748-8910 Duncan.

SAANEN BUCK SERVICE. TWO egistered mature bucks. Unrelated. 652-1508, Harold.

2 PONIES, 1 SHETLAND, 1 PART Welsh. Good family cow, fresh in November. Feeder calves. 479-5373.

TUDENT MUST SELL PRETTY half-Arab mare. Tack available. 477-3053, mornings.

BAY GELDING 14.2 HANDS, 7 years old, excellent western, trail, and pleasure. $325. 477-4435.

FEED POTATOES FOR SALE, $25 per ton, 652-1582, 6858 Pat Bay Hwy.

REGISTERED HALF ARAB pinto mare, 8 years old, 14 hands, $325. 479-3712.

WANTED: ENGLISH SADDLE. For Sale: 17 bales local hay, $30. 477-1693.

7-WEEK-OLD SAANEEN BILLY goat, ideal pet, $20. Also cute bunnies. 478-7396.

NEVER USED LADIES BLACK leather English riding boots, size 7, $45, 382-9924.

WANTED: 12-15 YARDS GRAVEL box, complete with hoist. 293-2067, Jordan River.

GOING TO COLLEGE MUST sell registered Arabian. Write Peterson, Box 279, Parksville.

DISPERSAL, 10 HORSES, 2 foals $50 to $600. Happy Trials, 4244 Happy Valley Rd. 478-5730.

UNTRAINED 3-YEAR OLD HALF Arab filly, not registered, $225, 652-2296.

TWO EWE LAMBS, $40 EACH OR best offer, 642-5598.

WANTED: QUIET FAMILY COW, reasonable. 293-2067, Jordan River.

SADDLE, HERMES COPY, 17½", good condition. 479-4763.

HORSES BOARDED. 652-1777, Central Saanich.

HAY FROM BARN, $1.40 PER bale, $70 per ton. 652-3054.

KANADA PONY, 13.2 HANDS size, 3½ years old. Offers. 477-1234.

SUFFOLK RAM, UNREGIStered, $50. 479-2836.

HAY FOR SALE. 23 HELMCKEN Road.

GOOD MILKING JERSEY COW. $325. 656-4626.

FOR SALE: 1 SOW, $130. 1 GILT. $120. In pig. 478-3625.

130 HEAVY EQUIPMENT AND MACHINERY

3½ YD. READY MIX TRUCK, S.E., single axle Ford; 6½ yd. ready mix truck, P.T.O., GMC tandem; 7-9 yd. ready mix truck, S.E., IHC tandem; 7-9 yd. ready mix truck, S.E. Dodge tandem, Michigan loader, 2 yds. Allis — Chalmers loader, 3 yds. Terex loader, 3½ yd. 3 compartments steel hopper; sand and gravel scrubber; deep well pump and motor (200 G.P.M.) TD 14 crawler dozer, I.H.C. 150 crawler loader, Ford diesel backhoe loader, phone days, 658-5235.

"WINCHES"
MERCURY ELECTRIC
10,000-lb. line pull
SALES AND INSTALLATIONS
EDWARDS WELDING LTD.
727 CALEDIONA ST.
386-3264

CHICAGO PNEUMATIC 210 CFM rotary compressor. GM diesel power, good working order, $1950. Phone 478-1113 or 385-8856.

25 MICHIGAN LOADER, GOOD ires and appearance. Priced very reasonably. 743-2005.

1967 FORD DIESEL, 4 WHEEL drive loader and backhoe, $4800. 743-2005.

ARDNER DENVER DRILL RIG ith 600 CFM compressor mounted on a D8 cat. 385-2973.

CEMENT MIXER FOR SALE with electric motor, etc. 652-1715.

130 HEAVY EQUIPMENT AND MACHINERY

THOMAS LOADER, MODEL 1200 G, with Tandem trailer. 383-8464.

135 FARM IMPLEMENTS

MASSEY - FERGUSON FARM lawn and garden tractors. Light construction machinery. Your local dealer.
M and H Tractor and Equip. Ltd. 6429 Pat Bay Hwy. 652-1752

SHALLOW WELL PUMP WITH tanks, $25, 8N tractor offers. 652-2155.

148 LEASE VEHICLES

PURCH —A— LEASE

A New Toyota or Used Car

First month's deposit delivers a new or used car or truck of your choice. Pay monthly payments until you have established your down payment. All payments apply to purchase price. ONE HOUR DELIVERY. O.A.C., BANK FINANCING UP TO 60 MO.

MR. OSINCHUK
Purch-a-Lease Mgr.

NEW CARS

74 1200 2-DR. SDN. $68 Mo.
74 1600 WAGON $76 Mo.
74 CELICA LT. $92 Mo.
74 CELICA ST. $99 Mo.

USED CARS

74 GRAND AM $165 Mo.
74 VENTURA $101 Mo.
68 MUSTANG Conv. $88 Mo.
71 MONTE CARLO $110 Mo.
69 MUSTANG FB $88 Mo.
67 CUTLASS (air) $76 Mo.
68 FIRBIRD Conv. $80 Mo.
69 CUTLASS Conv. $68 Mo.
69 TOYOTA, auto. $58 Mo.

TRUCKS

74 HILUX P.U. $79 Mo.
74 FORD F250 PU $130 Mo.
74 GMC Custom $128 Mo.
72 FORD Van $90 Mo.
71 FARGO Van $82 Mo.
73 CITATION Motor-home $320 Mo.

PLEASE CALL PERSONALLY
MR. OSINCHUK
PURCH-A-LEASE MGR.
386-3516
OUT-OF-TOWN—CALL COLLECT
METROCAN HOLDINGS LTD.
624 Finlayson D.L. 8156

150 CARS FOR SALE

HONDA
HONDA car centre
386-6707
909 YATES

HONDA CAR CENTRE
NEWS BULLETIN

MOTOR TREND MAGAZINE, January 1973, says "HONDA CIVIC was chosen "CAR OF THE YEAR" by an overwhelming majority of our voters. Its bright design and practicality give it the potential to be a worldwide people's car. Its function and economy make it a masterpiece of its kind."

HONDA CIVIC is incredibly stingy with gasoline. Of all U.S. cars tested by the U.S. Environment Protection Agency the 4-speed HONDA came in first at 34.9 miles per Canadian gallon.

Prices Start at $2899

Call STEVE COLE or ALEX CRONSBERRY Today

Dealer Lic. D-8217

VALIANT SIGNET, SLANT SIX tutomatic, bucket seats in excellent shape for $650 is comfortable transportation to Uncle Ted's new Vancouver Island Animal Park at Mill Bay where exotic wildlife and friendly farm animals are housed in large clean enclosures. Turn left off Island Highway at Mill Bay Shell Station. Compete to name our Wallaby mascot.

ABOVE AVERAGE 1967 OLDS Cutlass deluxe sedan, small V-8, power brakes, power steering, radio. Must be seen to appreciate. Also 1965 Chrysler 300, 2 door hardtop, excellent condition. See and compare elsewhere for price. Haldin Motors, 1500 Blanchard. 384-6713. B5180.

LOW COST CARS BOUGHT AND sold for cash. Phone Haldin Motors 384-6713. B5180.

1969 DATSUN 510, 2 DOOR, LOW mileage, good condition. $1,400. 598-6403.

1963 RAMBLER CLASSIC STAtion wagon, tested til March, '75. First $100 takes. 383-5886.

1971 TOYOTA COROLLA 1600. 4 door, automatic, lady driven. 19,000 miles. $2100. Phone 749-3512.

1964 FORD CUSTOM, 6 CYLINder standard, reliable transportation, $295 firm. 383-2871.

1963 COMET, 6 CYLINDER, AUtomatic, runs good, tested to 1975. $295. 652-1623.

1965 METEOR 2-DOOR HARDtop, $200. 388-4897.

150 CARS FOR SALE

McCALLUM
DATSUN
VOLVO
McCALLUM
1101 Yates at Cook
382-6122

'73 CELICA 4-speed
'72 DATSUN 510 4-speed
'72 TRIUMPH Spitfire
72 DATSUN pickup and Capilano camper.
'73 DATSUN pickup, automatic, radio
'70 V.W. Beetle
69 MAURADER X100. Loaded!
71 GREMLIN
68 DODGE DART. 2-door hardtop. V-8, A.T., P.S., P.B.

Dealer Lic. D6822

McCALLUM MOTORS LTD.
1836 Island Highway
Colwood Corners
478-1741

74 DATSUN 710, 4-door sedan. 4-speed, radio, vinyl roof.
'73 DATSUN 610 4-door sedan, automatic, radio.
1972 PINTO 3-door runabout, 3-speed.
'67 PONTIAC station wagon. Fully equipped.
71 V.W. Beetle
66 DODGE POLARA 4-door sedan. V-8, automatic, power steering, radio.

Transportation Specials

'66 PONTIAC STRATO CHIEF, 6, automatic.
'68 FORD GALAXIE "500" 2-door hardtop. V8, automatic, radio.

Largest Selection of New and Used DATSUN PICKUPS on the Island!

BANK RATE FINANCING

NO DOWN PAYMENT

McCallum Motors Ltd.

Dealer Lic. D6820

Sale Priced

180 ISLAND HWY.
DUNCAN
748-2951

'69 VIVA $ 647
'66 DODGE $ 411
'65 FORD ½-ton $ 851
'65 CHEV. S-W $ 612
'65 RAMBLER Auto. $ 329
'65 METEOR AT. HT. $ 444
'60 PONTIAC S-W AT. $ 99
'66 COMET $ 444

2936 DOUGLAS AT BURNSIDE
386-8385

'68 LINCOLN $1848
'66 COMET S-W $ 547
'65 PONTIAC Auto. $ 357
'64 FORD Auto. $ 79
'66 FORD Auto. $ 549
'61 FORD $ 99

Palm Motors

Dlr. Lic. No. D-8084

J. C. MOTORS

'74 ASTRE wagon AT $3795
'73 CADILLAC coupe-de-ville $8995
'71 DATSUN 240-Z 4-speed $3995
'71 PINTO auto $1995
'70 TORINO GT. V-8, automatic, $2195
'70 DATSUN "510" Sedan, automatic $1595
'69 FAIRLANE 429 4-speed $2395
'69 CORTINA GT. 4-speed $1395
'69 DATSUN wagon $1195
'68 COUGAR, V-8, auto. $2095
'67 CHRYSLER 300 Htd. $1395
'66 FORD sedan, V-8, AT. $ 695
'67 FAIRLANE 2-door, Aut., V-8 $1095

837 YATES ST. 384 0921
Dealer Licence No. D-8191

'68 OLDS 98 LUXURY LIMOUSINE, new condition, very low mileage every power option, Cabriolet style vinyl roof. Cost $8,500 selling for $2,400. Phone 477-6835.

EMPRESS PONTIAC BUICK Requires qualified Journeyman mechanic. Flat rate shop with usual company benefits. Apply in person to Dave Morrow or call 382-7121.

'66 RAMBLER CLASSIC, 6 CYLINDER auto, rebuilt motor and transmission, $500. 59 Hillman Minx, 4-speed standard, good condition. $300. 478-3671.

GOOD FOR STUDENTS, 1972 Vega Hatchback, radio, 3 speed, bright red, beige interior, $1600. Please phone 477-6889.

1966 VOLVO 4-DOOR 122S 60,000 miles, automatic, radials, excellent condition. $1500. 386-1720.

'64 VALIANT 2 DOOR HARDTOP. 477-3747.

150 CARS FOR SALE

DOUGLA
VOLKSWAGEN
PORSCHE
AUDI

YOUR LARGEST VOLKSWAGEN DEALER ON THE ISLAND

RECREATION VEHICLES

74 ECONOLINE FUNCRAFT raised top camper unit. Low mileage, like new throughout $7195
73 FORD Fp50 ¾-ton camper special, 5,000 miles, automatic power steering, power brakes. Equipped with fully equipped 10½' SECURITY camper $8795
72 FORD ½-ton pickup and canopy. Completely equipped for trailer towing. Full power, automatic, 19,000 miles. An excellent unit. $4395
73 SHASTA 16' fully self-contained travel trailer. Luxury features include 2-way fridge, 3-burner range with oven, toilet and shower. Beautifully maintained $2995
74 FORD ½-ton pickup. Low mileage, canopy, automatic, power steering, power brakes. Explorer package. Hard to find model, priced to sell at $5295
71 VW WESTFALIA, fully equipped, immaculate condition, radial tires. Priced to sell at $4195
74 VW Window van, radio, extra seats $4995
73 VW Window van, radio $4395
73 VW Window van. Automatic, radio, sunroof, low mileage $4995
72 VW Window van. Low mileage, radio $3695
72 VW Van. Excellent condition $3495
72 VW 7 passenger bus $4395
71 VW Window van. 4-speed, radio $3595

PLUS

A Full Selection of Used VW's, all models, 1965 - 1973 — As well as a good selection of Import and Domestic Automobiles.

Immediate Delivery
Bank Financing

Douglas Volkswagen Ltd.
Porsche Audi
3329 Douglas Street
388-5466

Dealer Lic. D7052

NEW SPORTS CARS

Ready For immediate delivery

M.G.B.'s
TR-6's
SPITFIRES

Good colour selection available

PLIMLEY
BRITISH CAR CENTRE
1010 Yates 382-9121

Dealer Licence D-5852

13,400 MILES
71 Toyota Corolla 1600. Automatic transmission, fastback coupe, immaculate condition, radio, tapedeck. Rear window defroster, many extras. $2195. 385-0296.

'68 FIREBIRD 350 V8, AUTOMATic transmission, power steering, power brakes, mags, hijackers good condition. 385-4648.

1971 TRIUMPH SPITFIRE, ONE owner, low mileage. Trades accepted. 477-9166. D-7559. Shelbourne Automart Ltd.

'71 CHEV CAPRICE, AIR, stero, full power, 454 V-8, low mileage, $3895. 478-5107.

TOYOTA COROLLA 2-DOOR, 8,000 miles, good condition. Phone 477-9153.

1970 CYCLONE SPOILER, 429, tapedeck, automatic transmission. 477-2811.

150 CARS FOR SALE

DePAPE

Get in on a "BUY"

Sports Cars

74 TR6
Radio, tape deck, radials, 3500 miles, as new

74 TRIUMPH SPITFIRE
ROADSTER radio, low miles. Like new.

73 TR6
Radio, tape deck, radials, overdrive, beautiful colour, like new.

72 TRIUMPH Spitfire Roadster
Radio, tonneau cover, sharp color. Immaculate throughout.

71 TRIUMPH GT 6 PLUS
New paint, new tires, excellent condition.

70 FIAT 850 ROADSTER
New top, new paint, cute as can be. Be quick for this one.

74 CHRYSLER 'NEWPORT'
2-door hardtop, factory air conditioning, power windows, power steering, power brakes, vinyl top, only 2,500 miles, a gorgeous automobile with fantastic savings.

73 GREMLIN X
6-cylinder standard, radio, roof rack. Striping real sharp low miles.

73 MAVERICK
V-8, automatic, power steering, radio, de luxe interior, only 6,500 miles, one owner, traded to us, with extended 24,000-mile warranty that is transferable. See it soon, it's new.

73 VOLVO GRAND LUX
Fuel injected, radial tires, leather upholstery, stereo. A real beauty with only 12,000 miles. Hurry for this one.

72 METEOR MONTCALM
4-door hardtop, V-8, automatic, power steering, power brakes, vinyl top. Only 19,000 miles, exceptional.

69 COMET SPORT COUPE
302, V-8, automatic, power steering, reduced for immediate sale.

69 DATSUN
4-door tested and ready to go

65 HILLMAN MINX
4-door automatic, runs great, economy plus.

62 MERCEDES 180
4-speed radio, radial ply tires, A-1 condition.

69 FORD ¾ Ton Camper Special
V-8 automatic, power steering and brakes, in beautiful condition with Travel Queen Camper, jacks, fully equipped. Complete unit has been exceptionally well cared for and ready for a trip.
Special $3995

DePape Motors Ltd.
384-8035

ALL CARS inside for your shopping comfort. DRIVE INSIDE PARKING & SHOWROOM
760 JOHNSON STREET
Rear of Shell Station
Dealer Licence No. D6302

SHELBOURNE AUTOMART LTD.
1640 CEDAR HILL X RD.
477-9166
Economy Plus Plus

1971 TRIUMPH Spitfire one owner, low mileage, clean and sharp $2195
1971 DATSUN 510, 2-door, automatic transmission, new sticker, clean $1795
1971 MAZDA 1200, 2-door, automatic transmission, new sticker, clean $1695
1971 VOLKS Super Beetle, Low mileage, clean $1995
1968 MGB, clean, sharp $2695
1970 VOLKS Beetle, stick shift, automatic transmission, new paint, clean and sharp $1795
1968 MGB GT. Blue print motor, new paint, new radials, clean and sharp $2195

TRUCKS TRUCKS

1974 FORD F250 XLT, camper special, fully equipped, 7000 miles $5895
1973 FORD F250 camper special, fully equipped, clean and sharp $4795
1971 FORD F250, 360, V-8, 4-speed, new paint, clean $3395
1972 MAZDA ½-ton, low mileage, clean, new safety sticker $2195
1968 DODGE ½-ton V-8, automatic transmission, new paint, 16 in. tires, clean and sharp $2095

MANY MORE TO CHOOSE FROM. TRADE UP OR DOWN. TOP PRICES PAID FOR PREMIUM CARS AND TRUCKS. BANK FINANCING O.A.C. D.7559

'71 PLYMOUTH FURY I, 440 high performance, 4 barrel, power steering, power brakes, automatic, radio, 370 h.p., $1700 or best offer. 479-1791.

1961 AUSTIN CAMBRIDGE S.W., good condition, runs, 478-3756.

1957 Volkswagen van, full synchro trans.,1600 dual carbs. 598-5342.

1970 MUSTANG BOSS 302. Phone 479-4436.

1974 FIAT, 128, 2-DOOR SEDAN, $2,500, as new. 384-3040.

1969 VOLKSWAGEN, GOOD CONdition, best offer. 383-1707.

150 CARS FOR SALE

Cornell
CHEV/OLDS
Cadillac
CHEVROLET TRUCKS
WINNEBAGO
Sales/Service 385-5777

COMPARE!!!
No. 1

Brand new Vegas for immediate delivery. North America's largest selling small car

— EXAMPLES —

74 VEGA
STOCK NO. 925. 3-DR. HATCHBACK, MOULDINGS, UNDERSEAL CAR OR STATION WAGON.
Compare $3229

74 VEGA
STOCK NO. 977. 2-DR. COUPE. 4-SPEED, RADIO, MOULDINGS, WHITEWALLS, UNDERSEAL.
Compare $3264

74 VEGA
STOCK NO. 973. STATION WAGON, BIG MOTOR, 4-SPEED, REAR DEFOGGER, RADIO, UNDERSEAL, MOULDINGS, WHITEWALLS, TRIM RINGS.
Compare $3722

74 VEGA
STOCK NO. 871. 3-DR. HATCHBACK, BIG MOTOR, AUTOMATIC TRANS., MATS, RADIO, CHROME MOULDINGS, UNDERSEAL, WHEEL DISCS, WHITEWALLS.
Compare $3717

USED CAR SPECIALS

74 Datsun 710, 2-dr., radio $3195
74 Pontiac G.T.O. Hatchback, V-8, automatic, console shift, power brakes, radio, steering, mag wheels $5295
73 Mazda coupe $2695
73 Datsun 1800 automatic, radio $3695
73 Chevelle 4-dr., V-8 automatic $3895
73 Pinto Squire station wagon $3495
72 Nova 4-dr., automatic trans., power steering, radio $2895
72 Cortina station wagon $2495
72 Grand Torino V-8, automatic trans., power steering, brakes, radio $3295
71 Ford 4-dr., V-8, automatic trans., radio $1795
71 Cricket 4-speed $1795
71 Mustang Fastback, fully equipped $3095
71 Toyota Corolla, 4-speed $1595
70 Falcon 4-dr., V-8, radio, automatic $2295
70 Maverick 2-dr. coupe, economy plus $1795
70 Chevrolet 4-dr. sedan, V-8, automatic trans., power steering and brakes $2395
69 Camaro Rally Sport, fully equipped $2695
69 Chevelle 2-dr. hardtop, V-8, power brakes, automatic trans. $2195
68 Pontiac 2-dr. hardtop, V-8, automatic trans., power steering, radio $1395
68 Austin '1800' $ 795

TRUCKS

73 Ford ¾-ton, fully equipped
73 Chev ¾-ton, 4-speed and canopy
68 Chev ½-ton
68 GMC and camper

Cornell
CHEV/OLDS
Cadillac
CHEVROLET TRUCKS
WINNEBAGO
Sales/Service 385-5777

3050 Douglas (opp. Mayfair)
385-5777 'til 9 p.m.
Dealer Lic. D. 5388

1971 PINTO 3-DOOR RUNABOUT, only 23,500 miles, $1995, terms can be arranged. Call Diane, 383-1780 or 383-0272.

'68 VOLKSWAGEN BEETLE, good condition, new brakes, tape deck. Must sell. First $1000 offer takes. 382-1409.

1971 CORVETTE 454 4-SSPEED, 22,000 miles, excellent condition. Phone 383-1003.

'74 MAVERICK, 5,000 MILES, AUtomatic, power steering, showroom condition. 592-0435.

'63 MERCEDES 220, WOODleather interior, sun roof, good running order. Offers. 658-8276.

'69 EPIC ENVOY FOUR DOOR, good condition, $1000 or nearest offer. 477-3627.

1956 DODGE, 6, STANDARD, sedan, good running order 477-8766.

1973 TOYOTA COROLLA 1600, 16,000 miles, $2500 or offers. Call after 6, 384-1076.

'69 DATSUN 510 DELUXE, MIchelins. Gauges, radio. $1595. 385-2118.

1963 VW SEDAN, VERY GOOD condition, $600. 388-5307.

150 CARS FOR SALE

HONDA
HONDA car centre
386-6707
909 YATES

Business Is BOOMING

HERE ARE SOME TRADE-INS ON NEW HONDAS

ALL VTHICLES HAVE BEEN CHECKED

1970 VALIANT Duster, V-8, automatic, power steering and brakes $2399
1965 ROVER. Good transportation $989
1973 VW Super Beetle. This car is like new $2995
1973 MAZDA Pickup. 4-speed, radio. Beautiful vehicle $2809
1969 CHEV Caprice 2-dr. hardtop $1948
1962 G.M.C. "920" and custom built camper $2409
1965 EPIC 2-door, 4-speed $589
1972 TOYOTA station wagon $2795
1967 AUSTIN "1100" $999
1971 TOYOTA Corolla "1200" automatic transmission $1999

NO REASONABLE OFFER WILL BE REFUSED ON THESE VEHICLES

Call STEVE COLE or ALEX CRONSBERRY Today

Dealer Lic. D-8217

CAMARO SS 1968 CONVERTIBLE, loaded, four-speaker 8-track is speedy transportation to see exotic wildlife at Uncle Ted's new Vancouver Island Animal Park at Mill Bay. See wild buffalo, imperious Llamas, fast-running Rheas and the endangered Tapirs. Turn left off Island Highway at Mill Bay Shell Station. Name our Wallaby?

ONLY 28,000 MILES
1972 Oldsmobile Cutlass Supreme, 2-door hardtop, colour is orange with black vinyl top. Power equipped, radial tires. For information on this 1-owner premium car, phone Charlie Peterson at Empress Pontiac Buick Ltd. 382-7121 or Res. 592-0458. DL 7326.

GOLD DUSTER, 318, DELUXE vinyl seats, reptile vinyl roof, fold down hatchback seats, sunroof, power steering, power disc brakes, shag carpets, radio special quiet package, white walls deluxe wheel covers, undercoated, spinnaker white, 8,000 miles, $4280, 384-4708.

'64 FAIRLANE 2-DR. 289, 3-speed Hurst, new upholstery, paint, chrome wheels, tires, bucket seats, new carpet and many extras. Tested 'til June '75. Call 382-9231, Room 136.

1972 MAZDA 616, 4-DOOR, 4 speed, radio, 4 new tires, 1 owner, only 20,000 miles, excellent condition, asking $2400. 478-9328 after 5 p.m.

1968 DODGE CORONET, 4 DOOR sedan. V-8 engine, radio, snow tires, and extra tires and rims, one owner, nearest offer to a $1000 642-5656.

'64 FORD GALAXIE XL $600, '65 Dodge 8 Wagon $800, '53 International 3 ton Stakeside $400. One homebuilt horse trailer $150, offers. 478-5730.

1968 T. BIRD, VERY GOOD shape, full power and many extras, $3,000 or closest offer. 388-6732.

1969 BARRACUDA CONVERTible in good condition, asking $1800. Phone 479-148 0after 5 on weekdays.

'68 FORD FALCON, STANDARD 6 cylinder, good condition $300. Phone 383-2816 before noon or after 5 p.m.

'66 PONTIAC PARISIENNE 4 door hardtop, V-8 automatic, power steering and brakes, $650. 598-2881.

'72 VOLKSWAGEN DE LUXE. 42,000 miles, excellent shape, $1850 or closest offer. Phone 382-6145 days, or 385-6059 nights.

1967 MUSTANG 289 MOTOR, 4 speed trans, mags, good condition, $2000, or trade for small car. 384-9256.

'55 PONTIAC SEDAN, 6-CYLINder standard. Runs well. Minor repairs needed to pass government test. $200 firm. 598-2196.

1970 MAZDA 1500 4-DOOR SEDAN. Excellent condition, rebuilt engine, good gas mileage. $1350. 592-7029 or 592-3069.

72 VOLVO 142, 4-SPEED TRANSmission, dual carburetor, disc brakes. radio. 31,000 miles, $3,600. 479-3866.

'65 RAMBLER SEDAN, AUTOmatic, with winter tires, in good condition, $1200. or best offer, 382-2058.

1966 AUSTIN MINI 850, STANdard. Good tires and 2 snow tires. Tested to July, 1975. Good condition. Immaculate. $695. 598-1245.

'62 MINI, 500 MILES ON REbuilt '65 1100 engine. Rebuilt rear suspension. Various parts replaced. $1000. 479-4311.

1955 OLDSMOBILE HARDTOP, 4 door, in excellent condition. Power steering power brakes, power windows. Offers. 477-1589.

1971 TOYOTA COROLLA 4-DOOR Mark II 1900, automatic, radio. Excellent condition inside and out, $2375. 478-4761.

1963 MINI TRAVELLER, NOT IN good shape but can be revived, $75. 382-8873.

1970 CHALLENGER 2-DOOR hardtop, fully powered, price $2,850. Phone 385-1059.

'62 FORD FAIRLANE, GOOD running order, $200 or best offer for quick sale. 382-4809.

1960 CHEV. SEDAN, GOOD tires, brakes, front end, needs engine work, $80. 658-5277.

57 VW VAN, NEW CLUTCH, NEW brakes, 62 1500 engine, panelled and insulated. 592-0825.

'59 MERCEDES BENZ 180, REbuilt cylinder head. $350 or offers. Call evenings, 386-9347.

'61 ENVOY EPIC STATION wagon, clean good working condition. $250. 383-9204.

1970 VAUXHALL VIVA DELUXE, 4-door, low mileage, good all-round condition, $1250. Phone 477-3885.

1966 CHEV HALF-TON, WINDOW panel, 6 cyl. automatic, $550, or offer, 479-6549.

1967 PLYMOUTH STATION wagon, 318, automatic, tested. Phone anytime 384-7525.

BEAUTIFUL WHITE 73 VW BUG, 13,000 miles, gas heater, radio. 384-1067.

'62 ZEPHYR, $225, TESTED. 478-4901.

1962 VOLKSWAGEN, NEW paint. Phone 479-1072.

LAND ROVER FOR SALE, A-1 condition. 383-2827.

1970 MAVERICK, 6 STANDARD. $1350, 383-5783.

'64 ALPINE GT, HARDTOP, REbuilt engine. 477-6066.

150 CARS FOR SALE

HAVE WE GOT A CAR FOR YOU!
NOW SAVE AT LEAST $400 ON
DATSUN DEMOS
at
THREE POINT DATSUN

See our selection of used cars:

74 VW Super Beetle $3095

73 DATSUN 1200 Automatic, low mileage $2695

'73 MAZDA RX3 Sporty royal blue coupe with white stripes and bodyguard mouldings, 8-track stereo and radio $3395

'72 CHEVROLET IMPALA Beautiful! Two-tone metallic gold V-8, automatic, power steering, power brakes, radio with rear speakers $3395

72 DATSUN 1200 Fastback $2395

71 TOYOTA Automatic, low mileage $2295

'71 TOYOTA COROLLA A good little economy car $1895

'70 CHRYSLER NEW YORKER Carefully maintained one-owner 4-dr. hartdop. Royal blue metallic with black vinyl top. Full power equipment, air conditioning, radial tires $3695

'70 AUSTIN AMERICA Exceptionally clean one-owner unit with automatic $1695

'70 MAZDA 1500 A family sedan in very nice shape, radio $1895

'69 LINCOLN Continental This prestige two-door hardtop is in beautiful condition! Crystal green with dark green vinyl top and de luxe green cloth interior. Full power equipped, air conditioning, 8-track stereo, radials $4595

'68 BUICK SPECIAL An ideal family car, metallic blue $1795

66 FORD Fairlane $895

65 PONTIAC $695

Take the worry out of buying a used car by buying it at
THREE POINT MOTORS LTD.
2620 Government St. at Hillside 385-6737
dealer license D-6415

SAVE HUNDREDS!
'74 Camaro Coupe
Full Price $4771
That's our invoice cost on this elegant Camaro Sports hardtop with all the extras included. Automatic, console buckets, power steering, power brakes, deluxe custom radio, white walls, chrome wheel discs plus many other items. Trades welcome and delivery on the spot. Finance man here on the premises to arrange your loan within minutes. First come, First served — Open nightly till 10 p.m.
Garden City Auto Sales
2978 Douglas Street 382-9111
D-5605

HARD TO GET MODEL
1967 Beaumont custom 2 door hardtop 283 cu. in. V-8 engine, with automatic transmission, bucket seats and console. For information and personal service on this one owner car. Phone Charlie Peterson at Empress Pontiac Buick Ltd. 382-7121 or res. 592-0458. DL.7326.

1965 ROVER 2000, LEATHER INTERIOR, reclining bucket seats, radial tires, disc brakes, low mileage, tested, sell or trade up. $1085. 382-8084.

1967 PONTIAC PARISIENNE, 2-door hardtop, 327, 300 h.p. new motor. New tires, just tested. $900 or nearest offer. Will consider trade. 384-9568, ask for Rod.

'51 ANGLIA — 427 CHEV — Turbo hydromatic. Many extras, 9 per cent complete. $1,000 cash plus trade. 384-0111.

1973 MAZDA 1800 WAGON, LOW mileage, radio, stereo, roof rack, clean good looking. $2,595. 388-6228. 479-1543 or 592-3362.

1972 FORD 500 FAMILY SEDAN. Automatic, radio, power brakes and steering, very nice condition, light blue. $2095. 382-4989.

1972 VW, 2-DOOR, HATCHBACK style station wagon, 28,000 miles. in immaculate condition, $2950. 388-9366.

1966 ACADIAN 6-CYLINDER standard, good condition, $800. 477-4048.

VW, '59, GOOD RUNNING CONDITION, $295 firm. Phone 384-8916 between 6-8 p.m.

'62 VOLKSWAGEN, NEW clutch, runs well, $325. Days, 479-8107. Evenings, 652-1519.

1973 GREMLIN "X", RADIALS, V-8 engine, tuomatic, many extras. 656-5518 before 9 p.m.

1956 CHEV. 2-DOOR HARDTOP, V8, automatic. Must sell by Sunday. $450. Offers. 598-7335.

'61 CONSUL, '70 YAMAHA 360, both $250. 652-2593, 5-7.

1957 FORD WILL RUN. $100. 383-1498.

150 CARS FOR SALE

EMPRESS
PONTIAC BUICK LTD.

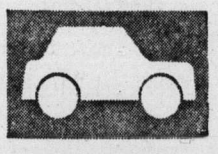

WE RUN A VERY SIMPLE BUSINESS

72 CHEVROLET IMPALA CUSTOM 2-door, hard top, V-8, automatic, power steering, power brakes, radio. Finished in medium metallic green with dark green vinyl top. In flawless condition. One owner. Low mileage. $3595

68 PLYMOUTH GTX. 440, V-8, automatic, power steering, power brakes radio. Mag style wheels, white lettered tires, bucket seats, console. Finished in gold $2495

70 CHEVROLET 4-door sedan, V-8, automatic, power steering, power brakes, very clean. Finished in gold. $1895

68 BUICK WILDCAT 4-door hardtop. V-8 automatic, power steering, power brakes, radio, power windows. Finished in blue. $1895

68 FORD FAIRLANE 4-door sedan. V-8, automatic, power steering, power brakes, radio. Finished in white with blue interior $1395

72 VENTURA 2-door sedan, V-8, automatic, radio, one-owner. Low, low mileage. Finished in gold with black vinyl top $3095

74 ASTRE wagon. 4-cylinder, automatic, Keystone mags. Finished in maroon with black interior. Very cute unit! $3695

67 MERCURY 4-door sedan. V8, automatic, power steering, radio, stereo tape, tilt steering. Recent valve grind. Finished in turquoise with black vinyl top. $1295

74 DATSUN B210 Hatchback. 4-speed, radio, mag wheels. Finished in orange with fawn interior. $3095

VANCOUVER ISLAND'S LARGEST SELECTION OF GOODWILL USED CARS

382-7121
2867 DOUGLAS AT TOPAZ
Open 9 'til 9
Sat. 9 'til 6
Dealer Licence D 7326

B. MADSEN MOTORS LTD.
2691 Sooke Rd.
D5026
478-5011

1973 PINTO
1973 CELICA
1972 DATSUN pickup
1972 CELICA
1972 DATSUN 510
1972 CUTLASS
1972 MARINA
1972 FORD 1-ton
1971 CRICKET
1971 VEGA panel
1970 RANCHERO pickup
1970 FURY II
1970 PONTIAC
1969 DATSUN 510
1968 BEAUMONT
1966 RAMBLER wagon
1965 FORD hardtop
1965 CHEV sedan
1969 CHEV ¾-ton pickup

ISLAND AUTO MART
74 Corvette coupe automatic loaded; 74 Chevy van, 350 automatic, no window; 73 Grand Torino, 2-door hardtop, all power; 72 Austin Marina, GT 2-door; 68 Nova, Newport, 2-door hardtop; 65 Olds Vista Cruiser wagon; 64 VW Beetle; 63 Chev 4-door 6 cyinder; 71 country Squire station wagon, air conditioning; 72 GMC ¾-ton pickup, automatic, power brakes; 65 Chev 1-ton duals, cab chassis. D-8304.
656-2937 656-4482 656-3032

1968 DUNE BUGGY, FANTASTIC shape, equipped for on or off road, double front headers, hardtop, snap rear window, full sincro trans, custom heavy duty suspension, Corvette rims with new 11" tires, special lighting and heating system plus many extras. $1,250 or best offer. 386-7930.

1973 COUNTRY SQUIRE LTD 8-passenger station wagon, 14000 miles. This unit will have to be seen as it is equipped with practically every available option. Sacrifice $5995. 4253 Dieppe Road. 479-4528.

1971 TOYOTA CORONA 2 DOOR hardtop, most options, including tinted glass all around and black vinyl roof. Retail $2600, needs clutch, $2,000. Call Bob at 382-0223 or 478-9609.

1969 JEEP WAGONEER V-8 AUTO., power steering and power brakes, $2,695; race car trailer kits in stock. D-5578
VICTORIA JEEP
HILLSIDE at ROCK BAY

69 DODGE CHARGER, EXcellent condition, must be seen 478-2796.

1965 CHEV IMPALA SUPER sport, 327 4 barrel, $1,000. 478-7913 after 4.

72 V.W. WESTPHALIA, NEAR new. 20,000 miles. 477-3469.

'68 CAMARO 396-410 H.P., 4-speed. 652-3052.

1965 PONTIAC PARISIENNE. Offers. 382-7636.

1960 VAUXHALL, TESTED, $150. 478-4493.

150 CARS FOR SALE

Brian Holley INVENTORY CLEARANCE SALE
Do We Need
SPACE!

UNDER $4,000
72 VOLVO 144 4-door, automatic, light blue. Only 11,000 miles $3995
71 ALFA ROMEO 1300 G.T. VELOCE, dark blue-black, fantastic $3895
73 CELICA S.T. automatic, Mag wheels. AM-FM and 8-track $3695
72 VW Bus-camper, conversion $3895

UNDER $3,500
73 DATSUN 610 wagon, automatic, white-blue, 1 owner, immaculate $3495
70 DATSUN 240Z. Silver with black vinyl top. Low miles $3495

UNDER $3,000
72 FIAT 124 special automatic, radio, red-black, 1 owner $2895
69 VOLVO 142 G.T. overdrive, Michelin radials, new paint $2595

UNDER $2,500
72 FIAT 128, 4-door, one owner. Green-tan, low miles $2395
72 DATSUN 510, 2-door, automatic. Bright orange, radial tires $2395
72 FIAT 128 2-door, Yellow-black, 8-track stereo $2295

UNDER $2,000
72 VEGA Hatchback coupe, 2-speed, radio 8-track $1995
2 CORTINA 2000, 2-door, 4-speed, radio. Metallic silver. Mint $2995
1 VOLKS Beetle, gas heater, as new $1295
70 DATSUN 510, 4-door, 4-speed, radio, new tires. Like new! $1695
66 VOLVO 1225, 2-door sedan. Everyone's favourite, immaculate $1795
5 VOLVO 1225 station wagon, in as new condition. Radio $1895
6 ACADIAN BEAUMONT Sport deLuxe, 2-door hardtop. Best in town $1695

UNDER $1,500
69 CORTINA G.T., new motor and radial tires. Red-black $1495
67 DODGE DART G.T., V-8, automatic, power steering and brakes, bucket seats. A steal $1495
66 FAIRLANE 2-door hardtop, new V-8, new paint, chrome wheels $1495
0 TOYOTA COROLLA 2-door, radio and Michelins. A great buy $1195

UNDER $1,000
65 VAUXHALL VICTOR 101 one-lady owner. 44,000 miles. Only $995
66 DATSUN 610, 4-door sedan. One of Datsun's best ever. Mint $995
65 VOLKS Beetle, cleanest GT in town $895
66 MINI. Great transportation $795

TRUCK
68 INTERNATIONAL pickup with canopy. Great hunting material! $1495

Special Low Rate BANK FINANCING!

Service Department NOW OPEN
6 Days a Week!
8 A.M. - 9:30 P.M.

Brian Holley MOTORS LTD.
FIAT VOLVO
3319 Douglas
384-1161
Dealer Lic. D6318

1964 OLDS, F-85, 4-DOOR, STANdard transmission, equalizing hitch, rebuilt V-6 motor, 20 mpg, $375. 478-6149 after 5 p.m.

963 MERCURY COMET STATION wagon, 6 cylinder automatic, good condition, asking $350, 2621 Doncaster Drive, 382-6520 after 5.

1966 METEOR 2 DOOR HARDtop, automatic transmission, power steering, 390 motor and radial tires. In good condtion. 382-3514.

STRAIT MOTORS LTD.
We buy and sell premium cars.
1513 QUADRA D-7821 384-8191

ONE 1974 ARCTIC CAT SNOWnobile, offers. Sealed bids to Mr. Peter Stanley, 702 Yates Street.

SACRIFICE 1973 MGB, WITH accessories. Phone after 6, 382-6260.

1960 PONTIAC, STANDARD 6, good second car, tested till June 75. $300 or offers, 592-3130.

'67 DODGE V-8 CONVERTIBLE, well kept, power windows etc., sharp looking $995. 382-5559.

66 COMET, NEW ENGINE, front-end damage, best offer. Between 6-7 p.m. 652-2758.

'65 METEOR RIDEAU 352 CU. IN. automatic. Very clean. $750. 382-0618.

1972 DODGE CHALLENGER Rally, 340, power steering, power brakes, automatic. 479-3418.

1971 DODGE DEMON 340, -speed, mags, tape deck. Offers. After 5, 385-0984, ask for Sam.

'69 GRAND PRIX, FULL POWER, radio, tilt wheels, new radials. $2,700. 479-7777.

1959 ZEPHYR, EXCELLENT CONdition, $250 or closest offer. 383-3466.

1968 CORTINA, IN GOOD CONDITION, tested, standard, asking price $1,000. 598-7421.

1965 SUNBEAM IMP, ECONOMIcal transportation, $250, 479-6213 after 6 p.m.

'63 VALIANT SLANT 6, AUTOmatic, radio, excellent condition. Offers 386-2825 evenings.

1972 TOYOTA COROLLA 15 1600 Deluxe, radio, extras, $2295, or offers. 652-1759.

960 AUSTIN A40 FARINA, $300. 386-9761.

1971 DATSUN FASTBACK, $1200, 8-834 Esquimalt Rd. or 388-6140.

'69 MINI 1000, $950. 598-6267.

1960 CONSUL, TOP SHAPE, $300. 385-0374.

969 MAZDA 1500 SEDAN, GOOD ondition, $1500 firm. 383-9382.

150 CARS FOR SALE

Speedway
VOLKSWAGEN PORSCHE AUDI
WE HAVE SELECTION

74 VW Bus, 7-pass.
74 GMC ¾-ton
73 Datsun Stn. Wagon
73 Audi 2-dr. A.T.
73 Mercedes 4-dr., 450SE
73 Mustang A.T.
73 Jaguar V12 XKE conv.
73 Ford V-8 crew cab
73 Triumph Spitfire conv.
72 Toyota pickup
72 Porsche 914 2-dr.
72 Volks 164E 4-dr.
72 MG Midget
72 Mazda 4-dr.
72 VW Fastback auto.
71 Toyota 4-wheel dr.
71 Mercury Cougar

Campers and Vans
73 VW Westfalia
72 VW Dorper
72 VW Window Van
72 VW Camper Van
72 VW Westfalia
70 VW Westfalia
70 VW Window Van

And we have many more on our big used car lot on Yates.

Speedway Motors Ltd.
971 Yates at Vancouver
Dealer Licence D-6055
385-2415

AMC
SPECIAL SALE ON 3 American Motors
Executive Driven
1974 MATADOR 'X' COUPES
Each car beautifully equipped with V-8 engine, power steering, power disc brakes, radio, mag style wheels with wide ovals, bucket seats, console automatic.
YOUR CHOICE!
$4580
REG MIDGLEY
MOTORS LTD.
736 Cloverdale
385-8756
Dealer Lic. D8461

THE CLASSIC ELEGANCE OF superb British craftsmanship is evident in this rare 1967 Rover Three Litre Mark III saloon. All leather interior, beautiful wood trim, all the power goodies. Car in mint condition. Price firm at $3,300. Ph. 592-4993.

'74 CRYSLER NEWPORT, FOUR door, gold, many extras, 1600 miles, '65 Lincon Continental, powder blue, well looked after, both can be seen daily except Sunday. Broad St. Garage.1407 Broad St. 383-3711. 8 a.m.-6 p.m.

DIESEL
Late model Mercedes Benz 220 D, in excellent condition, stick shift with bucket seats, principals only. Call owner 537-2743 Salt Spring Island.

1967 MUSTANG FASTBACK, blue, 390 cu. in mag wheels, wide ovals, tape-deck, immaculate, 4068 Granville.

1970 CHEV BEL-AIR SEDAN, EXellent condition, have company car, only $1,595. 592-6267.

1964 FORD FALCON STATION wagon, automatic, tested til January 1975. $400 firm. 383-0776.

150 CARS FOR SALE

DRIVE WITH A SMILE TO
ENSIGN CHRYSLER PLYMOUTH
DOWNTOWN YATES AT COOK

GOOD BUYS ON THESE "AS IS" SPECIALS

62 FORD Galaxie Sedan 6 cylinder Standard No. 60253 AS IS PRICE $193 No Down Payment 15 Payments of $18

63 MERCURY Comet 4-door station Wagon 6 cylinder Automatic Custom Radio No. 22682 AS IS PRICE $396 No Down Payment 20 Payments of $26

65 PONTIAC Laurentian 4-door sedan V-8 Motor Automatic, Power Steering Custom Radio No. 80202 AS IS PRICE $396 No Down Payment 20 Payments of $26

65 VALIANT V100 4-door sedan, Standard Transmission No. 22502 AS IS PRICE $598 No Down Payment 30 Payments of $29

67 PLYMOUTH Fury 4-door station wagon V-8 motor, Automatic, power steering, custom radio No. 88681 AS IS PRICE $781 No Down Payment 30 Payments of $37

68 DODGE Polara 4-door sedan, V-8 motor, Automatic, Power steering Custom Radio No. 88981 AS IS PRICE $988 No Down Payment 30 Payments of $45

68 PONTIAC Laurentian 4-door Sedan, V-8 motor Automatic, Power Steering, Radio No. 80344 AS IS PRICE $988 No Down Payment 30 Payments of $45

ENSIGN
Chrysler Plymouth Ltd.
Dealer Lic. D 7349
DOWNTOWN
YATES at COOK
386-2411
Open Weekdays Till 9:00

TERRIFIC BUY, MUST SELL '70 Pontiac Laurentian 4 door, power steering and brakes, 350, automatic, blue, immaculate, $1595 or offers, 598-1839.

'65 CHEV IMPALA, 4 DOOR hardtop, 283 automatic, new tires, brakes, ball-joints, rebuilt top-end with spare rebuilt short block. 652-3619.

1964 CHRYSLER CONVERTIBLE, with air-conditioning, quiet motor, very clean condition. $795. 478-3229, 2324 Sooke Rd.

'60 CHEVY IMPALA, NEEDS LITtle work. Various new parts; trade for motorcycle or best cash offer. 479-1470.

971 CORTINA, RED, 4-DOOR, -speed shift. Low mileage. Fine condition. Best offer over $1500 by Saturday at 5. 385-3693.

1965 CHEVROLET 2-DOOR, V-8, standard, with radio. One owner. Some body damage. Nearest offer to $275. 382-8696.

'69 ROADRUNNER, 4 SPEED, very good condition, $2200, or offers, 479-5619.

1971 PINTO RUNABOUT. RADIO, automatic, 25,000 miles, excellent condition, $1,800. 478-3486.

1965 CORVAIR, NEW TRANSMISsion, good motor, what offers? 478-2851.

1971 TOYOTA CORONA, LUXURY model, $1,950. Call 598-6143 eves.

1968 VAUXHALL VIVA, DELUXE 90, runs well, $650. 384-5321.

'65 CANSO, BLACK, 327 TURBO 350, lots of extras, $1,800. 382-0647.

1970 DUSTER 340 4 SPEED, good shape, offers. 382-2355.

1963 FORD, RUNS WELL, $50. 477-9468.

'64 AUSTIN 1100 4-DOOR SEDAN, asking $395. 382-4179.

1966 FORD GALAXIE 500, 390 ENgine, hardtop. 388-9784.

1960 CHEVY BISCAYNE, $100. Phone 652-1712.

1971 RENAULT 12 TL, BUY BEST and save! $1595. Phone 385-8067.

64 FORD 4-DOOR SEDAN, STANdard, call 385-0691 after 5 p.m.

963 PONTIAC CONVERTIBLE, asking $350, must be sold, 385-5890.

150 CARS FOR SALE

SUBURBAN MOTORS
North on Douglas

HOME OF
LINCOLN, MERCURY, METEOR, MONTEGO, COUGAR, COMET, BOBCAT, CAPRI AND FORD TRUCKS.

Import Specials

73 TOYOTA CORONA 4-door, radio and tape deck, 4-speed
WAS $3295 NOW $2695

73 TOYOTA CELICA 2-door 4-speed, radio.
WAS $3495 NOW $2895

72 CORTINA 4-door, 4-cylinder, 4-speed, radio
WAS $2495 NOW $1895

72 CORTINA 2-door, 4-cylinder, 4-speed, radio.
WAS $2395 NOW $1895

72 VOLKS 2-door, 4-speed, radio.
WAS $2695 NOW $2195

70 TOYOTA 2-door, 4-speed, radio
WAS $1695 NOW $1395

70 DATSUN Wagon, 4-cylinder, automatic transmission.
WAS $1695 NOW $1495

69 ENVOY 2-door, 4-cylinder, 4-speed
WAS $1195 NOW $795

69 TOYOTA CORONA 4-door, 4-cylinder, 4-speed, radio
WAS $$1695 NOW $1295

68 DATSUN Wagon 4-cylinder, 4-speed
WAS $1495 NOW $1195

LEASE
74 FORD F250 Camper Special $130 mo. for 36 mos.
Lease Dept.

SUBURBAN MOTORS
WIDE OPEN UNTIL 10 P.M. WEEKDAYS
6 P.M. SATURDAY
3377 Douglas St. 386-6131
Dealer Lic. D-5904

Wille Motors

73 COURIER truck, camper $3895
73 COURIER P.U., Canopy $2995
72 MARINA GT. 4-spd. $2795
71 FIAT 124-S 4-speed $1995
70 PLYMOUTH 4-dr. $1595
69 FURY wagon full power $2195
69 COBRA 428, 4-speed $2494
67 MUSTANG 390 stick $1595
67 METEOR, full power $1395
66 VALIANT Signet 2-dr. Ht. $1595
65 MARLIN collector's item $1395
65 FAIRLANE Sp. Cpe. $ 895
63 RIVIERA loaded $2195
CHEV. CAMPER VAN $1295
3240 Douglas 382-2313
Dealer Lic. No. D-7366

1952 STRAIGHT 8 AMERICAN Pontiac, automatic transmission 58000. Original mileage, and original paint job, good running condition, collector's item, $1500. After 4 p.m. 478-9462.

1968 OLDS CUTLASS SUPREME, charcoal grey, 4 door hardtop, automatic, power steering, power brakes. Radio. Can be seen 2547 Empire St. 384-4672.

1972 DATSUN 510, 2 DOOR sedan, immaculate condition, just 20,000 miles, bought new in Jan. '73, $2600. Phone 386-2573 after 5 p.m.

'69 CORTINA, STANDARD 2 door with tape deck, in good shape, must sell, call Mike Ervin, 388-1955 after 5.

'72 OLDS CUSTOM CRUISER ALL power, air, stereo, cruisomatic, immaculate, will trade, $4950, 478-2665.

1968 DATSUN 1600, AUTOMATIC, deluxe, excellent shape, woman owner, $1350. 658-8991 after 6:00 p.m.

'65 PONTIAC PARISIENNE, 2-door hardtop, V-8 power steering and brakes, radial tires, excellent condition, $850. 477-3502.

PRIVATE, 1960 MERCEDES Benz. Very good condition, new engine. Phone 485-2274 in Powell River or write Victoria Press, Box 427.

71 MAZDA R100, YELLOW, 2 door, rotary coupe, radio, tachometer, excellent tires. Ask for Able Seaman Barringham, 388-1856.

1967 VAUXHALL VICTOR, 4 door standard, tested, 59,000 miles, needs minor motor work. Asking $500 478-7933.

'63 PONTIAC STATION WAGON, power steering, power brakes, rebuilt 327, new tires, shocks, brakes, offers. 478-4278.

MUST SELL 1958 EDSEL PACER. Good shape all around, but needs valve grind. $600 firm. Call Bob at 382-0223 or 478-9609.

62 BLACK T-BIRD, ONE OWNER car, 55,000 miles, show room condition, $2395. For appointment to view call John Vernon 384-1144.

967 VOLKSWAGEN BEETLE, arge engine, disc brakes, ski acks, 2 new tires, like new condition. Asking $1,200. 382-4990.

'69 GTX 440 CU. IN. VERY clean, excellent condition, offers. 642-3049.

VERY RARE 1947 BUICK ROAD-$1300. Call Bob at 382-0223 or 478-9609.

965 FORD GALAXIE XL, EXellent condition, asking $1150. 78-7169.

963 CHEV, $195, OR BEST offer, 401-1337 Saunders, Esquimalt, Gerald after 5:30.

55 VW SEDAN DELUXE. verything original, $850. 2035 Cadboro Bay at Foul Bay.

1970 CHEV NOVA, EXCELLENT condition, 45,000 miles. $2900. 656-6030 after 6:00 p.m.

DUNE BUGGIES, ONE CUSTOM Porsche powered, one metal flake VW powered, 656-2939.

'61 CADILLAC SEDAN DEVILLE, full power, very good condition, $850. firm. 385-6531.

1966 CUTLASS 2-DOOR HARDtop, bucket seats, mint condition, $1,500. 479-3957.

1963 VOLKSWAGEN VAN, REbuilt motor, panelled, insulated, $300. 3317 Oak St. 386-0567.

965 VOLKSWAGEN 1500, NEW ires, gas heater, 382-3037.

150 CARS FOR SALE

METRO TOYOTA

72 V.W. Westfalia
72 Datsun F.B.
67 Corvette
72 Crown 4 dr. sdn.
74 El Camino
70 Parisienne
69 Charger
72 MGB
71 TR6
67 Mustang F.B.
70 Parisienne
73 Toyota Cruiser FJ55
73 Hilux
67 VW Westfalia
72 Chevelle 4-Dr. Sedan
70 Duster 340
74 Corvette
67 Cutlass (air)
73 Corona A.T. (air)
72 LTD Brougham (air)
74 El Camino
74 Alfa Romeo Spyder conv.
69 Mustang
65 Mustang convert.
69 Firebird 4-Speed
66 VW Beetle
74 Pontiac Gran AM
73 Meteor Silver Anniversary, 2-dr., Htp.
68 Dart Htp.
70 Townsend wgn.
70 Mustang convert.
70 Skylark wgn.
68 Mustang
74 Pontiac Hatchback
73 Celica
71 Monte Carlo (air)
69 Olds convert.
68 Dart 2-dr.
67 Mustang G.T.
74 Cutlass Supreme
71 Cutlass convert.
68 Firebird convert.
71 Pontiac Catalina 4-dr., Htp.
71 Corolla
74 Pontiac Grand Prix, loaded
74 Nova 4-dr., sdn.
67 Camaro 4-spd.
67 Cougar Htp.

METRO TOYOTA
Staff Driven Cars at Large Savings
ALL CHECKED BY
ESSO IMPERIAL CAR CLINIC
REMEMBER AT METRO ALL REASONABLE OFFERS WILL BE ACCEPTED.
100% FINANCING AVAILABLE.
OPEN 9 AM-10 PM
Metro Toyota Ltd.
624 Finlayson
Dealer Licence D6455
386-3516
386-3517
METRO TOYOTA

A GREAT ONE
'69 Cougar sdn. htp.
Full Price $2177
Finished in gorgeous racing green with factory fresh raised letter tires, features automatic transmission, stereophonic tape deck, vinyl roof and many luxury appointments. $100 down delivers, payments to suit, insurance arranged on the spot, open til 10 p.m. Monday to Friday.
Garden City Auto Sales
2978 Douglas Street 382-9111
D-5605

'72 DATSUN 510, BEAUTIFUL condition, low mileage, new tires, lady driven, $2,450 or best offer. 386-7930.

'72 PINTO 3-DOOR RUNABOUT, automatic two-tone color, $1995. 478-2284.

150 CARS FOR SALE

METRO
ALFA ROMEO
SUPER LOT IN SIDNEY

TRUCKS

74 GMC ¾-ton Sierra Grand
73 GMC ½-ton, V-8, auto., full power, heavy duty
72 DODGE ¾-ton van, 8, auto.
72 GMC ¾-ton Sierra Grande Camper Special
72 FORD 1-ton Super Van. Auto., P.S., P.B.
71 FARGO van. ¾-ton auto.
67 DODGE 1 ton, automatic, and camper.
62 FORD Econoline
58 CHEV. 1 ton flat deck

IMPORT TRUCKS
73 Toyota, Long Box
73 TOYOTA
72 MAZDA and Canopy
71 DATSUN
68 DATSUN
63 DATSUN

CAMPERS MOTORHOMES
74 8' OKANAGAN Campers — BRAND NEW.
73—22' Citation Hi-Liner motorhome, only 600 miles.
72 WESTFALIA Camper
71 22' FORD. Fully self-contained. 3,800 miles.
67 V.W. WESTFALIA camper

CARS
73 VOLVO Grand Luxe, 2-door, 4-speed, overdrive
73 CELICA, 4-speed
72 FORD LTD 2-Dr. Htp. Full power.
72 ALFA ROMEO Berlina
71 VEGA Hatchback, auto.
71 VW 7-Passenger bus
71 CATALINA 4-door hardtop. Full power.
70 MAVERICK 2-door, 6-cyl., A.T.
64 RAMBLER 6, std.

NO REASONABLE OFFER REFUSED
IMMEDIATE DELIVERY ON ALL 1974 ALFA ROMEOS
2000—GTV
2000—SPYDER
2000—BERLINA
656-4311
656-2821
METROCAN HOLDINGS LTD.
D—8156

WHOLESALE!!

57 Vollkswagen $190
'63 Consul $150
'65 Rambler Wagon $400
'63 Rambler Wagon $125
'67 Ford sedan $600

No Trades!—No Dickering!

REG. MIDGLEY Motors Ltd.
736 Cloverdale 385-8756
Dealer Lic. D-8461

PHIL
MERRETT MOTORS
9732 5th ST. SIDNEY

73 MONTE CARLO. Bucket seats, console shift.
70 FIAT 850 conv't., 4-speed.
73 MAZDA 808 4-speed.
69 FORD FURNITURE VAN, 6 cyl., 4-speed, power brakes, duals, 14-ft. x 6½ ft. Inside enclosed box, insulated.
68 T-BIRD V-8 auto, power steering, power brakes, radio, low mileage, one owner. Terrific condition.
76 CAMARO 396 4-speed.
67 FALCON, 6, A.T.
64 FORD Galaxie 2 Dr. Ht.
656-5551
DEALER LICENCE No. D-8232

67 CORTINA, 2 DOOR, 1500CC, 4 peed, immaculate inside and out, good tires, A-1 running gear. $850. 479-2270.

1957 MERCEDES BENZ, 220S, wood leather interior. Best offer 385-8846.

1967 CAMARO, VINYL ROOF, AUtomatic, rally pack, check and compare at $1895, phone 388-9486.

965 AUSTIN 1100, BEST OFFER. 382-6851.

150 CARS FOR SALE

S&H TOYOTA
100 GALLONS
of gas with purchase of
New Toyota!
During August

TOP DOLLAR On Your TRADE!!

73 VALIANT 2-door hardtop, completely loaded $3995
73 TOYOTA CORONA station wagon. Radio and tape deck, side mouldings and roof rack $3395
73 PINTO automatic, radio, low mileage. Yellow. Vinyl roof. $2995
73 TOYOTA COROLLA 1600, radio. $2895
72 TOYOTA HILUX. 25,000 miles $2595
72 AUSTIN MINI. Radial tires $1695
72 TOYOTA CORONA 4-door, automatic, low mileage, radio. Finished in red. $2895
71 TOYOTA MK II 2-door hardtop. Real nice car $2595
71 VW BUG, automatic, orange and very clean! $2195
71 TOYOTA COROLLA 1600, 4 door sedan, radio. $2195
70 TOYOTA MK II Wagon, automatic, radio. $2195
70 VAUXHALL Victor 4-door sedan, low mileage, turquoise finish $1595
70 CHALLENGER RT Convertible. Immaculate $4395
69 SUNBEAM station wagon, automatic $1695
69 TOYOTA CORONA. Rebuilt engine and trans. $1595
69 SUNBEAM Alpine, radial tires. $1495
69 VIVA 4-door sedan. $895
65 MERC. ½-ton and camper. Motor completely overhauled $2495
59 CHEV station wagon $195

No Down Payment
BANK FINANCING AVAILABLE

SAUNDERS & HITCHMAN
Sales & Service Ltd.
2040 CADBORO BAY ROAD AT FORT AND FOUL BAY
DEALER LICENCE D5021
592-2471

HORWOOD'S IMPORT SALE!

73 Mazda RX2, A.T.
73 Toyota MkII Wn
73 Mazda 808 Cpe. A.T.
72 Datsun 510
72 VW Sunroof
72 Vega Hatchback
72 Mazda 1800 PU.
71 Toyota 1200 A.T.
71 V.W. Deluxe
71 Datsun 510
70 Mazda 1500 Wgn.
70 Mazda R100
69 Vauxhall
69 Rambler, A.T.
68 Datsun, 510
68 Cortina 1600

73 MAZDA
LEASE CARS
$AVE $600

NO REASONABLE OFFER REFUSED.

HORWOOD MAZDA
385-1451
Johnson and Blanshard
DEALERS LIC. D-7222

'65 COMET CALIENTE, 2-DOOR hard top, 289 automatic, white interior, tape deck, and slotted chrome wheels, $1200, firm. 478-2957.

HEVY CAPRI, NEW HIGH-PERformance 396, 4 speed, mags, good condition. Best offer. 382-3596 or 388-9011 after 6:30 p.m.

1967 COMET SPORTS COUPE, Economical 289 automatic. 3821 Cadboro Bay Road.

FOR SALE OR SWAP VINTAGE 1953 Kaiser, offers. 382-1104.

150 CARS FOR SALE

peter pollen ford

7-DAY MONEY-BACK GUARANTEE

SEE OUR SELECTION OF IMPORTS

'73 TOYOTA Corona, automatic transmission, radio $3095

'74 FIAT "128" $2895

'70 AUSTIN America, sedan, automatic $1595

68 ENVOY station wagon $ 995

'71 DATSUN "510" 2-door $1595

'68 TOYOTA Corolla $ 995

73 KARMAN GHIA $3195

'70 VIVA $1295

'71 TOYOTA ark II station wagon $2495

'73 MAZDA RX-3 $2895

'71 CORTINA GT $1895

'74 MAZDA Rotary Station Wagon "LIKE NEW" with many extras $4595

'63 VW Station Wagon $ 695

'74 DATSUN "610" sports $3795

74 TOYOTA Delica hardtop $3995

72 PONTIAC Catalina 4-door hardtop $3395

'73 GRAND TORINO hardtop $3695

'73 MUSTANG Mach I, 4-speed $4295

'68 JAVELIN hardtop $1995

'74 BUICK Apollo sedan fully equipped $4095

'73 FORD station wagon deluxe equipped $4395

TRUCKS

'74 FORD F-100 Standard $3995

'68 CHEV Pickup $1395

'71 AZDA with Canopy $2295

'69 CHEV Pickup and canopy $2695

PETER POLLEN FORD SALES LTD.
1060 Yates 384-1144
Dealer Lic. D-6830

'69 DODGE MONACO, $1550 OR nearest offer. 478-7865.

'65 CHEV 2-DOOR SS. $650. 479-8325.

69 VOLKSWAGEN DELUXE 45,000 miles. good shape, $1500. 388-6373.

1966 FORD GALAXIE, ALL power, best offer. 477-1455.

'64 COMET 404 289 ENGINE $500. 598-6953.

151 SPORTS CARS

72 RENAULT 15, HATCHBACK, sports model, 4-speed, radials, deluxe interior, radio, rear window defrost, must sell. $3000 or offers. 478-4866 before 7 p.m.

1970 FIAT 850, 45,000 MILES, new tires, new brakes, owner transferred, best offer over $1,400. 656-3000.

965 MGB. NEWLY REFURbisned. 4000 miles on rebuilt engine. Tape deck, radio. $900; 383-6610.

69 MGB GT, EXCELLENT CONdition, wire wheels, radial tires, must be seen. $2800, offers. 656-6030 after 6:00 p.m.

'68 MGB GT, GREEN WITH black interior, wire wheels, Michelin X radials, top shape, $2250. 477-9742.

MG MIDGET, RUNS WELL, best offer over $650. Phone 479-8664.

'59 MGA, PLUS PARTS, PACKage deal, $900. 478-8854, 466 Atkins.

1965 AUSTIN HEALY SPRITE, new top, rebuilt transmission, Tonneau, reliable. 477-1595.

1971 MGB ROADSTER, RED, 37,000 miles, radial tires. $2,600. Salt Spring Island. 653-4436.

'65 AUSTIN HEALY SPRITE. EXcellent condition. $1500 or trade for pickup or van. Call Tim. 478-3188.

'73 TR6, AM-FM-MPX, TONNEAU, snowies, 12,200 miles, $4800, O.N.O., 112-537-5652.

1971 MGB GT/ 34,000 MILES, beautiful condition, asking $3000. 386-9778 after 4 p.m.

1967 ALPINE, REBUILT MOTOR, $900. 382-6136 between 6 and 7:30. Ask for Dan.

1972 FIAT 128, 15,000 MILES, ONE owner, lady driven. $2400. 656-4191 or 656-5438.

'71 FIAT 850, 42,000 MILES, valves just done, needs little body work, $1,000. 386-8230.

1972 TRIUMPH GT6, LIKE NEW. Metro Toyota, 386-3516. D.L. 6455.

73 CAPRI V-6, 4-SPEED, BEST offer over $3600. 598-7443.

1969 FIAT, 124 SPORT, B.R.G. 383-7001.

'69 MG MIDGET% $1,050. PHONE 383-0550.

WANTED: AUSTIN HEALEY 3000 Mark II, will pay cash, 479-5100.

151 SPORTS CARS

A GREAT ONE SPORTS CAR
'71 MGB Roadster
Full Price $2899

A fantastic price on this hard to find sports unit. Special orange paint with simulated mag wheels, deluxe push button radio plus many other extras. Trade accepted any vintage as down payment, 5 more like it in stock. 100 per cent financing arranged on our premises. Open till 10 p.m. every nite, Saturday till 6 p.m. Phone for appointment.

Garden City Auto Sales
2978 Douglas Street 382-9111
D-5605

MASERATI GHIBLI, BORRANI wire wheels, V-8 four-cam motor, 5-speed box, top speed 180 m.p.h. is exotic enough for a timely trip to see exotic wildlife from six continents at Uncle Ted's Vancouver Island Animal Park. Use the binders around Mill Bay and turn off Island Highway at Mill Bay Shell Station.

1965 MGB VERY GOOD RUNning condition, $850. 598-7015.

154 TRUCKS AND BUSES

'74 DODGE B100
TRADESMAN VAN
STOCK NO. 4736
Passenger seat at slight extra cost.
109" wheel base
225 slant '6' engine
3-speed heavy duty transmission
Electronic Ignition
AS LOW AS
$3789
NOT A RED CENT DOWN
$114 PER MONTH
based on 42 months on approval of credit.

NATIONAL MOTORS
(Victoria Ltd)
VICTORIA'S MOST TRUSTED NAME FOR 69 YEARS
819 Yates 384-8174
DEALER'S LICENSE D-2995

EMPRESS Leisureland
2524 DOUGLAS
FOR PROMPT AND COURTEOUS SERVICE
382-7121
or
382-5331
Empress Pontiac Buick Ltd.
Dealer Lic. D7339

69 FORD 3/4 Ton Camper Special
V-8, automatic, power steering and brakes, in beautiful condition with Travel Queen Camper, jacks, fully equipped. Complete unit has been exceptionally well cared for and ready for a trip.
Special $3995.

67 FORD 3/4-Ton
V-8 standard in better than average condition, new paint, excellent condition all round.

DePape Motors Ltd.
384-8035
760 JOHNSON STREET
Rear of Shell Station
Dealer Licence No. D6302

Good Used Trucks
'74 BUICK APOLLO 350 V-8 A.T., P.S., P.B., vinyl roof, radio, tilt wheel 1050 miles $4595
'71 MAZDA Pickup $1795
'70 INT. 1/2-ton V-8 auto, winch $2095
70 GMC "JIMMY", V-8, A.T. $2595
'70 G.M.C. 1/2-ton Pickup, V-8, automatic $2095
'69 INT. 1/2-ton Pickup, V-8, automatic $1895
'69 FORD 1/2-ton Pickup, V-8, auto matic $1850
'67 INT. 1/2-ton Pickup, V-8, automatic canopy $1295
'65 G.M.C. 1-ton Pickup, 6 cylinder 4-speed $1195
'63 INT. 3-ton cab over, 6 cylinder 4-speed $1295
Plus 44 NEW TRUCKS in STOCK
LEN BARKLEY INTERNATIONAL
517 Herald St. D-6624 388-5508

1969 Mack tandem axle truck - tractor, diesel, 15 speed triplex transmission. 1000x20 rubber with Dorsey 8'x40' tandem lowbed. Asking price $28,000. Phone Victoria days, 642-5523, or 642-3381.

'63 GMC PANEL FANTASTIC condition. NEW, paint (VW YELLOW), tires (both 15" and 16" rims), shocks, brakes, radio, carpets, partially camperized, very low mileage, $1,350 or best offer. 386-7930.

73 DODGE VAN, FLAT 6, 15,000 miles, insulated, radio — earphones, shag rug throughout, button tuft, Naugahyde bench locker, curtains. $4,000 or offers or $3,000 plus trade. 384-0111.

I.H.C. 4X4 CREW CAB; Jeep Wagoneer, V-8, auto., 4x4; 1971 3/4-ton Ford Van, $3,195; race car trailer kits in stock. D-5578
VICTORIA JEEP
HILLSIDE at ROCK BAY

1966 DODGE POWER WAGON, 4-wheel drive, winch, Gem top, Quad Stereo, good condition, must sell immediately, no reasonable offer refused, 382-6538.

'73 FORD F-250 CAMPER SPEcial, V-8, auto., P.S., P.B., radio, aux. gas tank. Will take trades. 477-9166. D-7559. Shelbourne Automart Ltd.

1962 FORD 250, 1 TON, 6 CYLINder, 4-speed, $675. 10'x4'x4' Tandem Trailer, $650. Evenings, 383-2501.

1972 FORD F100 1/2 TON PICKUP. Auto., new paint and rubber, top shape, radio, deluxe cab, a real buy. Only $3095. Call Ted 658-5685.

TRUCKTOWN 386-1711
Everything in Trucks
On Bay St. below Government St.
2525 Bridge St.

966 MERC. 1/2-TON, EXCELLENT condition, must sell this week, best offer, 385-1905.

151 TRUCKS AND BUSES

DRIVE WITH A SMILE TO

ENSIGN
Dodge TRUCKS
AND RECREATION VEHICLE CENTRE

QUADRA at CALEDONIA

BUY YOUR NEW 1974 DODGE TRUCK NOW
FROM ONE OF B.C.'s LARGEST SELECTION
IN STOCK READY FOR IMMEDIATE DELIVERY

1/2 Ton Pick-ups
6 and 8 cyl. engines
Std. and Auto Trans.

4-wheel drive
RAM CHARGERS

3/4-ton PICK-UPS
Some with Camper PKGS.

1-Ton Cab—Chassis

1 Ton Flat Deck with Stake Sides

2 Ton Flat Deck with Stake Sides

TRADESMAN VANS
B100, 200 and 300 Models
6 and 8 Cyl. Engines

CUSTOM and ROYAL SPORTSMAN WAGONS
5 and 8 Pass. Seating

FUNCRAFT VAN Conversions

TRIPLE E
18 and 21 ft.
MOTOR HOMES

ATCO Gooseneck Commercial Trailers

In Transit Arriving Soon

3/4 Ton CREWCABS
Short and Long Boxes

3/4-Ton CLUB CABS

1-TON PICK-UPS On DUALS

Several B200 MAXI-VANS with Raised Roofs, Flooring and Panel Walls.
Ready for Your Own Interior Finishing

ENSIGN Chrysler Plymouth Ltd.
TRUCK DIVISION
QUADRA at CALEDONIA
386-2411
Ask for Truck Sales
Dealer Lic. D 7348

BLACK '73 FORD RANGER, XLT, V-8, 3 speed automatic, power steering, radio, first $3,800. 479-7722.

1964 FORD ECONOLINE, NEW clutch, radials, good shape, $1075. 592-3288.

1969 FARGO VAN, STANDARD. 749-6911 days, 749-3792 eves.

1947 MERCURY 1/2 TON PICKUP 592-4442.

64 HALF TON MERCURY, EXcellent condition, $950. 656-2910.

1973 FORD COURIER, VERY good condition. $2,700. 478-9609.

1963 DODGE 1/2 TON A. 1
388-9784

154 TRUCKS AND BUSES

65 CHEV. Pickup
65 CHEV. Panel
REG MIDGLEY MOTORS LTD.
736 Cloverdale 385-8756
Dealer Lic. D-8461

TO SETTLE AN ESTATE 1962 Chev school bus, 6 radial tires, motor excellent condition. Right size for motor home. Asking $1200. Open to offers. Phone after 6 p.m. 748-2958.

1966 IZUZU DIESEL 6-TON, very rugged and economical unit in presentable condition, $2250 or offer. 743-2005.

69 GMC CUSTOM CAMPER 1/2-ton, V-8 automatic. Power brakes and steering, split rims. 746-7437 Duncan.

MUST BE SEEN
73 Dodge van, U.S. mags, tufted interior, shag, stereo, $4,000 firm. 386-7283.

1961 VOLKSWAGEN TRUCK, MEchanically sound, needs paint, tested till April '75. $534 or best offer. 383-5493.

BRAND NEW DATSUN 1/2 TON pickup, fully equipped.
McCALLUM MOTORS LTD.
1101 Yates D-6822 382-6122

GOING TO NEW ZEALAND, Must sell '72 Courier. Best offer takes. View at 1118 Bay. Terry Apt. 2.

1973 GMC ONE-TON FLATDECK, 350 V-8, power steering, power brakes, custom cab. Excellent condition. 477-4340.

72 DODGE FARGO VAN, LOW mileage, big 6, automatic. Asking $4,000. 384-4656.

64 SCOUT 4-WHEEL DRIVE, new Chev V-8 engine. 746-7437 Duncan.

1972 TOYOTA PICKUP, RADIO, camperette. 979 Eagle Rock Terrace, 479-1141.

4X4 69 CHEV 3/4-TON, 292, LWB, split rims, good shape, offers to $3495. 388-5976.

1956 FORD TANDEM, VERY long wheel base, goo tires, brakes and power steering. 743-2005.

'66 CHEV 1 TON WITH DELUXE 15' camper. Sell or swap for '72 3/4 ton pickup. 478-5162.

1966 CHEV VAN, FULLY CAMperized, sink, stove, $750. Or best offer. 479-6305.

1973 DODGE CLUB CAB, 16,000 miles, fully equipped, trade considered, private. $4650. 652-2620.

RARE 1953 AUSTIN PICKUP, fair shape all around, $400. Call Bob at 382-0223 or 478-9609.

964 FORD 4X4, ORIGINAL owner original miles, top condition, $1998, 652-2057.

1972 FORD VAN, V-8, AUTO, power, $4,200. 384-0512 9-5; 478-6129 after 5.

'66 ECONOLINE VAN, GOOD condition. 1530 Bank St., basement suite. Anytime.

1972 DODGE 600 16' BOX AND hoist. Low mileage. $8000. 334-2717, 9-5.

'57 FARGO PICKUP, RECENT engine overhaul, looks and runs good. $695. Phone 383-0359.

1957 GMC 3 TON FURNITURE van, sell or trade for 1 ton on duals. 746-6056 or 748-9115 Duncan.

1970 VOLKSWAGEN WINDOW Van, camperize, goo condition, call 382-0347.

1953 CHEV TRUCK, GOOD CONdition, good tires, $300. 478-6257.

1955 FORD 3-QUARTER TON, $550 or offers. 385-3398 after 5 p.m.

69 GMC HALF-TON, SHORT BOX, excellent condition. $1650. 384-7694.

'69 FORD HALF TON, CANOPY, $1500. 388-6373.

1966 1-TON CHEV. WITH VAN, tested $650. 414 Craigflower.

'63 CHEV PANEL, VERY GOOD condition throughout, $600. 642-5178.

OLD GMC 3-TON CAB-OVER, 302 engine, $175. 743-2005.

'64 CHEV PICKUP IN GOOD condition. $800, or offers, 478-7272.

1955 INTERNATIONAL VAN, tested $300. 414 Craigflower Rd.

DATSUN PICK UP TRUCK 1600, good condition. 656-5217.

158 TIRES

MICHELIN "X" RADIALS
Sizes to fit all makes and types of cars — MINIS thru to CADILLACS.
"CHARGEX"
or
PAY DAY TERMS
at
D & D TIRE
1620 Blanshard St.
382-7283

160 PARTS, ACCESSORIES

Sears
RECONDITIONED ENGINES
Motor problems? Buy a reconditioned motor from SEARS with a 24,000-mile guarantee. Call Gary, John or Frank at 388-9111 (local 251). Call today.
Simpsons-Sears Ltd.

OUR NEW LOCATION
Your Car's "Heart" is the BATTERY
Sure Start Every Time GET an "ACME"
LOWEST PRICES IN TOWN
Delivered and Installed
FRANCIS BATTERY and TIRES LTD.
2150 Blanshard Street

MARK TEN C.D. IGNITION SYStem does save gas and eliminates 3 out of 4 tune-ups. Details from Trans-World Enterprise, 1817 Douglas, 385-1941.

CORDS
Valve grinding, piston rings, bearings, gaskets, open 7-6, Monday-Saturday, Cords Piston Rings (1963 Ltd. 2925 Bridge Street. 383-0011.

RADIATOR REPAIRS, FAST TOP quality repairs at Maurice's Auto Body, 427 Beta St., phone 384-3121 Located behind the Burnside Pay and Save Gas Station.

225 - 6 MOTOR AND 3 SPEED standard trans from 1972 Dodge. $375, or offers. 478-9221.

GARAGE EQUIPMENT FOR sale, anti-freeze and some stock, 743-5005.

USED FIRESTONE SPORTSMAN stock car tires, many compounds, $10-$30. 479-2858.

FORD MOTORS; 289, 302, 390, Millstream Auto Wrecking, 478-1777.

'57 CHEV 2 DOOR HARD TOP, body, 538 Posi, $650. View at 832 Rockheights.

'66 VW BEETLE, TRANSAXLE, frame, front axle, wheels, $50. 592-7913 after 5 p.m.

'64 PONTIAC CONVERTIBLE, parts for sale, 386-93997.

SCRAP CARS HAULED
479-1609

WANTED, PARTS FOR 1961 2-cylinder M.S.U. Prinz, 384-1382.

CHEV 2 SPEED, AUTOMATIC, good condition. 479-8428.

AUSTIN 1100, BODY AND MOTOR parts, TR6 carbs, tow bar. 477-3668.

'58 BUICK SPECIAL, WRECKING, parts or as is, 388-4028.

160 PARTS, ACCESSORIES

TWO 7X15 DEEP REVERSED cal chromes spoke mags with 2860 15" Firestone tires; new. Two F60 15" Firestone tires; 3,000 miles. Phone 388-4889.

"PIG PARTS FOR SALE" '62 Valiant, 108,000 miles, starts first every time, still running. Owner doesn't know why. Phone 478-7441.
oesn't know why. Phone 478-7441.

VOLVO 544 B-16 ENGINE COMplete, B-16 four-speed trans., two Stromberg carbs., two F78x15 tires, offers. 385-4505.

ONE TURBO 400 TRANSMISSION, $300; set 16" split rims truck wheels and good tires, $150; 1965. 283 rebuildable, $25; 383-8405.

'62 PONTIAC HARDTOP PARTS. '63 Chev front-end, various Chev windshields, Ford pickup box. 479-8327.

1954 CHEV. 2-DOOR HARDTOP. No motor. Also 348 motor with automatic transission. Both in excellent condition. 385-5316.

GM-4 SPEED, $225; BELLHOUSing with hydraulic clutch, $45; dual point distributor, $40; 478-2665.

FOR SALE, PARTS FOR 67 Triumph Spitfire. Motor, transmission, new brakes, shocks etc. Duncan 746-4663. Ask for Richard.

WRECKING VOLVO 122S, EXcellent black interior, all parts for sale, also some MGB parts. 592-2912.

1960 PONTIAC FOR PARTS. Phone 384-8496.

1957-58-64 AUSTIN PARTS, WILL dicker. 592-3076.

166 CARS AND TRUCKS WANTED

WANTED FOR CASH
Sport Cars
Luxury Cars
Muscle Cars
Import Cars
Compact Cars
Motorhomes
Trucks
Motorcycles
HIGHEST CASH PRICES PAID FOR LOCAL PREMIUM AUTOMOBILES PAID FOR OR NOT!
DePAPE
760 JOHNSON STREET
(REAR OF SHELL STATION)
384-8035
DePAPE MOTORS LTD.

INSTANT CASH!
OR
TRADE DOWN
OR
CONSIGN
For your clean car or truck
Top prices
see
PAUL SMITH
CORNELL CHEV OLDS USED CAR DEPT.
3050 Douglas St.
D5388

Instant Cash For Your Car Or Truck
Instant Cash for your car or truck
Instant Cash For Your Car Or Truck
(PAID FOR OR NOT)
FAIRWAY AUTO BROKERS
384-1412 950 Yates St.
(24-Hr. Phone Service)
D-5039

GEM WANTS YOUR CAR
TOP PRICES PAID
INSTANT CASH
SEE US FIRST
GEM MOTOR SALES
480 Esquimalt Rd.
382-7195

'69 OR '70 CORVETTE
479-7777

WANTED: 59-60 VAUXHALL elox 6-cylinder, in good condition. 479-1079 after 5 p.m.

WANTED. VOLKSWAGEN DUNE buggy, will pay cash. 385-2936 after 5 p.m.

PRIVATE PARTY WISHES TO purchase 1940 or 1941 Ford Sedan. Must be original with no rust and running. Please call collect, 324-4831 in Vancouver.

LOW COST CARS BOUGHT AND sold for cash. Phone Haldin Motors 384-6713. B5180.

55 OR '56 CHEV. WILL PAY FOR good condition. 383-5393.

168 CAMPERS, TRAILERS AND MOTOR HOMES

CUSTOM BUILT CAMPER FOR import truck, 3-way fridge, portapotti, jacks, stove, asking $1495. 383-7006.

1970 VOLKSWAGEN WINDOW Van, camperize, good condition, call 382-0347.

1969 16' ARISTOCRAT LOWliner, sleeps 6, excellent condition. 384-4484.

15' TRAVELAIRE, ELECTRIC brakes, furnace, fridge, and toilet. $1650 firm. Phone 478-7766.

1960 GMC 3/4-TON WITH CAB over camper. Very good condition. $1500. 479-1264.

2-13' HOMEMADE BOAT TRAILers as is, $60. 1287 Kings Rd. 384-7028.

13' TRAVEL TRAILER FOR rent, sleeps 4, 386-9862.

168 CAMPERS, TRAILERS AND MOTOR HOMES

S. J. PEDEN LTD.
your VANGUARD DEALER
In stock for immediate delivery: a full range of the popular Vanguard Campers
JUST ARRIVED
See the popular 20F VANGUARD mini-motorhome, sleeps 6, fully self-contained. This de luxe home away from home is priced right.
TRADE-INS
74 JAYCO hardtop tent trailer, sink, stove, spare, icebox $1595
67 SCAMPER 10-ft. camper c-w, jacks, oven, toilet. Was $2095 Now only $1895
VAN TOPS
Yes, we supply and install fibreglass van tops.
CAMPER RENTALS
If you have a truck and require a camper reserve now!
PARTS AND ACCESSORIES
If you're building a camper, trailer, or boat, or converting a van or just modifying what you have be sure to see our large assortment of SINKS, FRIDGES, ICE BOXES, INSULATION, HOT PLATES, ROOF VENTS, WINDOWS, SPRUCE FRAMING PANELLING, TOILETS, LIGHT FIXTURES, HEATERS, WATER TANKS, TABLE LEGS and many, many other useful items.
OPEN 8:00-5:00, Mon.-Sat. UNIT SALES LOT OPEN TILL 9:00 THURS. AND FRI.
S. J. PEDEN LTD.
Dl. 7338
2855 Quesnel St.
386-3464

CLEARANCE SALE!
ON 1974 ARISTOCRAT Trailers
FROM $3995
ONLY 2 LEFT
1 — 18' Tandem
1 — 20'6" Tandem
HORWOOD MAZDA
385-1451
Johnson and Blanshard
DEALERS LIC. D-7222

WINNEBAGO
'74 MODEL CLEAROUT
1-MINIE Wagon
1—MINIE Winnie
1—19 ft. BRAVE
1—24 ft. EXPO Model
2—16 ft. TRAILERS
CORNELL—CHEV—OLDS
3050 Douglas 385-5777
Dealer Lic. D-5388

FENNELL'S TRAILER SUPPLIES
Parts — Propane — Repairs
Profiled Aluminum
GALAXIE CAMPERS
SPORTSMAN CANOPIES
Summer Hours
Open 7 days a week
6459 Pat Bay Hwy. 652-2511

FULLY EQUIPPED VOLKSWAGEN WESTFALIA CAMPERS, BY THE WEEK OR WEEKS.
RENT-A-CAMPER
ALEXANDER LEITH MOTOR CO.
LOWEST RATES — HIGHEST VALUE. PHONE 383-2024.
383-2024.
D. 8472

DOGWOOD TRAILER SALES
PARTS — PROPANE
RENTALS
RANDELL TRAILERS AND CAMPERS 478-6841
2630 Deville Road
Dealer Licence D-7410
Highway 1 and Millstream Rd.

GLENDETTE TRAILER, $890 OR best offer, sleeps 5, stove, oven, icebox, water tank and pressure water, propane gas and electric wiring, curtains and seat covers, stabilizers, newly tested. 592-3957.

BRAND NEW DODGE B-300 front section, V8, full power, radio, deluxe cab, duals. Perfect for motor home. $4,900. Phone Ed, 382-6522.

1973 APACHE MESA, SLEEPS 6, 3 burner stove, ice-box, converter, fan, lights, all convenient hookups. Used 2 weeks. Minimum $2,000. 592-6403.

HUNTER'S DELIGHT 9X6 INSUlated trailer. Fridge, stove, sink, sleeps 4 or 6. First come first serve. See at 540 Prince Robert Lane, View Royal.

NEAR NEW 33" ALUMINUM canopy for 8' box, fully insulated, panelling, curtains, etc. $400. 382-3461 after 6 p.m.

RENT HARDTOP TENT TRAILERS AND MOTORHOME
G.C.M. Motors Ltd., 780 Goldstream Ave., 478-3242. D7197.

1971 — 12X66 BELMONT, SET UP n park, on West Coast Rd., seaview, reasonably priced, low down ayment, will carry agreement for sale, view by appointment only, 656-2975.

12' SCAMPER, HARD TOP, sleeps 8, double dinette, stove, ice box, sink with tank, furnace, propane tank, $2200 or rent at $65 week, 478-2665.

20' VANGUARD MOTORHOME, chassis mounted on 73 Dodge, 360 V-8, 6600 miles. All as new. Asking $10,000. 384-4704 or see at 1014 Bay St.

8 1/2' CANOPY FOR CHEV LONGhorn Turck, 6 months old, fully insulated, and wired, with cargo door, $325. 479-7466.

'71 VW DORPER CAMPER WITH add-a-room tent. Excellent condition. Will accept a reasonable offer. 652-1740.

BY WEEK OR MONTH APACHE hardtop tent trailer, sleeps six, 3 burner stove, dinette and ice box. $55 week, 479-7071.

1971 — 10 1/2' CAMPER, 3-WAY fridge, stove with oven, toilet, furnace, jacks, $2450. 642-5189.

1966 ARISTOCRAT LO-LINER, 16', good condition, phone 477-6732.

168 CAMPERS, TRAILERS AND MOTOR HOMES

PURVIS FLACK
TURNS THE SPOTLIGHT ON
CAMPERS
See These
SCAMPER
Model 110D. A fully self-contained unit including shower, hot water heater and jacks at a price that can't be beat.
KIT and FUNTIME
Offer you a great variety of sizes and floor plans. And, they're reasonably priced.
TIOGA MINI MOTOR HOMES
We're happy to announce that these hard to get mini motor homes in the 18' size are again in stock.
SAVE $500
One only TIOGA van conversion, completely equipped, $8950. Was $9450.
PURVIS FLACK
TRAILER SALES AND SERVICE
1080 GOLDSTREAM AVE.
IN LANGFORD
478-8377
Open evenings Mon. through Fri. Sunday afternoons as well
DL 6904

Looking For A TENT TRAILER?
COASTLINE
Is Having a Super Big TENT TRAILER
SELL-OUT
All remaining 1974 Sundowner tent trailers must be sold, and to do this, we have reduced the price on every model to really save you money!
Each model has a stove, sink, and spare — and some units have fridges and heaters.
Buy that tent trailer now and know that you'll have saved hundreds of dollars. All prices in effect while stocks last.
VISIT
COASTLINE
TRAILER CENTRE
(1971 LTD.)
1915 QUADRA ST.
388-6021
"TRY US YOU'LL LIKE US"
Dealer Lic. D-7405

LAYTON
WEEK-N-DER
COUNTRY SQUIRE
GEM TOPS
DROP IN AND SEE the new WEEK-N-DERS
8 ft., 9 1/2 ft., 11 ft.
also the new IMPORT MODELS
72 SPRITE "400" trailer, 3-burner stove, 3-way fridge, porta-potti, furnace.
WAS $2295 NOW $2100
NIMROD tent trailer $295
'67 17-ft. SCAMPER trailer, fridge, furnace, toilet, stove and oven, sleeps six, very clean.
WAS $2095 NOW $1995
—19 ft. CORSAIR trailer, fully equipped, self contained on tandems
WAS $4195 NOW $3995
FO RRENT!
Office trailer equipped with desk, draughting table, etc.
Dominion Motors
1703 BLANSHARD ST.
(across from Hudson's Bay Parking Lot) VICTORIA, B.C.
385-5012 Dlr. No. D-5536

16' GLENELL TRAILER, fridge, toilet, sleeps 6, equalizer hitch, electric brakes, mirrors, $1600. 479-3957.

VOLKSWAGEN CAMPER, FULLY equipped, with Chimo conversion, completely serviced. Phone 477-9153.

FOR SALE—15 FT. ALPINE Sprite. New condition. Buit to be towed by any compact car. $2,500. 386-7404.

1969 FORD ECONOLINE 200, completely camperized, with fibreglass top, stove, sink, icebox and furnace. 478-2175.

1972 VW WESTPHALIA 20,000 miles, still under warranty, save more than $2000 on new unit. Asking $5000. 477-3469.

CAMPER FOR IMPORT TRUCK, propane stove, icebox, sleeps 4. Excellent condition. $1,000. Phone 743-2527.

17 FT. SELF-CONTAINED SOUTH park trailer. Sleeps 6. With new spring loaded canopy and new spare. Asking $2395. 386-6204.

HUSKY 8-FT. CAMPERETTE with propane stove, sink and icebox. Offers. 478-9221.

1974 PROWLER 18 1/2 TANDEM. All possible options. Used once. $3,900. 385-4024.

'72 VOLKSWAGEN WESTPHALIA, 29,000 miles, radial tires, $4900. 656-3051.

12' TRAILER, PROPANE STOVE with oven, good condition. Phone 384-6701.

AIRSTREAM 22' COMPLETELY self contained, excellent condition $5000 firm. 477-3906.

1973 DODGE VAN, CONVERTED to camper, sleeps 4, phone after 6. 477-6397.

8 FT. OKANAGAN CAMPER FOR sale. Phone 477-2275.

TRAILER FOR RENT.
384-4818.

12 TRAILER, PROPANE STOVE, ice box, sleeps 4, after 6. 656-4841.

1965 VOLKSWAGEN VAN, CAMperized. 598-1164.

WANTED SMALL UTILITY trailer and hitch for VW. 386-3083.

FOR RENT: WINNEBAGO motor home Oct. 1 on 477-2704.

HARDTOP TENT TRAILER, $400. 656-8752.

0' CAMPER, EXCELLENT CONdition, phone 383-9705 or 382-3390.

168 CAMPERS, TRAILERS AND MOTOR HOMES

impala CAMPING WORLD SIDNEY
IMPALA'S BIGGEST SALE $ EVER $
TENT TRAILERS
Examples:
LIONEL 60 reg. $895 NOW $825
LEISURECRAFT reg. $1095 NOW $995
APACHES 10% discount
MOTORHOMES
(and Minihomes)
EXAMPLES:
18' JAMBOREE reg. $12,895 NOW $11,995 loaded
25'EMPRESS reg. $18,995 NOW $17,495
TRAILERS
16' SPRITE Alpine SALE PRICE $2995
SKYLARKS 10% discount
NO TRADES
TENT TRAILERS
BOOK RENTALS NOW
PROPANE
Open every day except Monday
Impala Camping World
10077 Galaran Rd. off Pat Bay Hwy in Sidney
656-5504
D.L. 7358

'74 19 FT. BENDIX, MINI MOTOR Van, camperize, good condition, sleeps six, three-way fridge, escape dome, forced air furnace, air condition, shower, only four months old. Worth $13,000 new, asking $9,500. 478-2473.

JUST TRADED IN
1973 11' Vangard camper, plastic front, furnace, ice box, toilet compartment, 4 jacks. A real good buy at $2695. Call Jack Burt at Empress Leisureland 382-5331 or Res. 384-9708. D 7339.

15' ARISTOCRAT MAINLINER, sleeps 5, stove, oven, new 3 way fridge, Surge brakes, good condition. 477-8270.

1974 MASTER COACH TRAVEL trailer, fully equipped, sleeps nine, $6500 firm. After 5:30 p.m., phone 656-2180.

70 VOLKSWAGEN CAMPER, 5 new 6 ply tires, excellent condition, $3495. 383-3984.

1968 SCAMPER, 18' MANY extras. $2300, 1122 Munro St., 383-8249.

CAMPER JACKS FOR SALE, $75 firm, 478-3622.

169 MOBILE HOMES AND PARKS

WAGON TRAIN HOMES LTD.

No. 56 — HIDDEN VALLEY. 12x52 Haralex. Fridge, stove, large sundeck, nice lot in adult section.

No. 98 — HIDDEN VALLEY. 12x66 Statesman. Furniture, appliances, washer, dryer, skirting.

No. 59 — HIDDEN VALLEY. Imperial 22x4 2-3 Double wide. Furniture package, fridge, range, washer and dryer.

12x60-3 Country Lane (NEONEX). Stove and fridge, no furniture. Sooke.

Sooke lot. 12x64-3 Haralex. Stove, fridge.

4th space Oak Park on Goldstream — General 10x55-2, fridge, stove, dinette set. 12x20 addition.

LAUGHLIN'S Mobile Home Park, Sooke. 12x60-3 Statesman, fully furnished, washer, dryer, fenced yard, landscaped. Garage. 50 ft. from beach.

No. 42 — HIDDEN VALLEY. 12x66-2 Embassy. 2 door frost-free fridge, electric range, washer and dryer.

No. 89 — HIDDEN VALLEY. 12x64 Lamplighter, washer, dryer, fridge range.

IF YOU WOULD LIKE TO VIEW ANY OF THE ABOVE MENTIONED CONTACT YOUR NEAREST WAGON TRAIN OFFICE.

MILL BAY
Trans-Canada Hwy. at the flashing light
743-5571
MCD 25019

SOOKE
6647 Sooke Rd.
642-5533
MCD 25016

LANGFORD
974 Goldstream
478-7333
MCD 25014

VICTORIA
2515 Government
386-3291
Dealer Licence MCD 25018

BOB'S
MOBILE HOMES LTD.
D7454 386-3623
25 Crease Ave.

1 ONLY 74 NOMAD 18 ft. TANDEM	$3995
'75 NOMAD 18 ft. TANDEM	$4195
'75 NOMAD 21 ft. SPECIAL	$4995
'74 HOLIDAIRE 27' Twin bed	$5995
'74 FIFTH Wheel 27' Save $1000 at	$7995
1 ONLY MINI HOME Save $1000 at	$10,250

MARLETTE GLENDALE
Mobile Homes

TRIANGLE HOMES LTD.
GENERAL, LEADER PYRAMID, WESTBROOK KNIGHT, SQUIRE, PAGE
2435 TRANS-CAN. HWY.
478-1774
Dealer Lic. MCD 25171

Happy Valley HOMES
LIMITED
Dealer's No. D-1837
2681 Sooke Road
478-8303
—Park space available with all purchases
—Choice of 4 different park locations
—Good variety of stock selection

169 MOBILE HOMES AND PARKS

GOLDSTREAM MOBILE HOMES LTD.
PARAMOUNT PREMIER MONARCH AND PARKWOOD
Modern park space available with all purchases
2885 Trans-Canada 478-1751
2994 Jacklin 478-8391
Dealer Licence No. MCD 25026-7
OPEN 9-9

BRAND NEW HOMES
On pads in LOVELY FAMILY PARK in Greater Victoria area. Your low down payment on bank financing. Call now COLLECT, Mr. Watts, 588-0455.

BEAUTIFULLY APPOINTED 12' x 64' 1973 "Lamplighter" unfurnished, all appliances, 2 bedroom, dining, utility off front kitchen, lake and mountain view, large sun-deck, fully established in quiet, 'Adult-only" area of Park, $19,000 or closest offer, 478-2144 after 6 p.m.

N SOOKE, PARKWOOD MOBILE home, 12 x 56, fully furnished and skirted, in adult park with 12 x 20 addition, plus sundeck and storage, contact Bob George Sooke Realty, 642-5426 or 642-5670.

DELUXE SAFEWAY 68, AS NEW, 2 bedrooms, wall to wall, furnished, best appliances, queen bed, Cedar Creek Park, Mill Bay, skirted, winterized. Owner asking $14,500 Phone 385-2941.

1974 —12X56 — 2 BEDROOM MObile home, on pad, fully skireted, tore shed, fridge, stove, and drapes, curtains included, phone 478-9465.

DOUBLE-WIDE MOBILE HOME, 24'x50', 3-bedroom, washer-dryer. 2 years old. $19,000. 385-0323 daytime, or 384-9863 evenings.

TRI-WAY MOBILE HOME PARK
For sale. 10'x46', 2-bedroom, unfurnished, mobile home situated in above park. Adults only. 384-8791.

IMMACULATE FULLY FURnished mobile home. Expanded 2 bedroom. $3500. 382-0664 or 383-9298.

1970 12X52 STATESMAN IN quiet adult park. Bus and stores earby. Jackson's, 974 Goldstream, 1-A. D-6000.

WANTED 12' WIDE 1 BEDROOM mobile. McPherson 383-9306. 287-4142 Campbell River.

TOTE-EM TRAILER SALES
478-1041 Days 384-8791 Nights

FOR SALE BY OWNER, LIKE new, 12x48 2-bedroom 1972 Chancellor trailer. $8000. 112-743-5333.

11' TEARDROP CAMPER, FULly equipped, jacks, and extended bumper for truck $3350, 478-1926.

1970 VW WESTPHALIA CAMPER, new motor, excellent condition. 598-1162.

1969 ECONOLINE 200 SUPER-Van, fully camperized, $3400 or best offer. 385-2852.

1970 VW WINDOW VAN, CAMperized, excellent condition. Phone 748-8207.

HARD TOP SPORTS CRAFT tent trailer, near new condition, $750. 592-3130.

HOMEMADE CAMPER, FULLY insulated, reasonable. 478-2786, anytime.

1965 CRANBROOK 10X55, $10,500. Phone after 5, 383-6088. On lot.

178 SUMMER RESORTS

SANDPIPER BEACH
FOR SALE
Brand new 2-bedroom cottage with fireplace situated on nearly 1/2 acre. Heavily treed lot on lovely Hornby Island, only a few hours drive from Victoria, yet far away from the noise of big city living, nearing completion and ready for immediate enjoyment. Asking only $15,900. Try your low down payment. Call 384-6706 for complete information.

RIVERSIDE RESORT, R.R. 1 Qualicum Beach, B.C. S. C. units, heated pool, 7 acres park. Information and brochure on request Phone 752-9544.

185 CONVALESCENT AND REST HOMES

PEMBERTON HOUSE
An exclusive residence for ladies only. Private and semi-private accommodation. Located in the Rockland area at 840 Pemberton Road. For information call 382-1513.

CHARMING ACCOMMODATION, ladies, no stairs, nutritious meals, kindly attention, 384-0693.

NICE SUNNY ROOM IN A small resthome. Good meals. 388-7426.

PRIVATE AND SEMI-PRIVATE available. Ladies only. 385-1814.

190 ROOM AND BOARD

OAK BAY GUEST HOUSE, 1052 Newport Ave. Famed for senior citizens, making it their happy home. Located amid a beautiful garden. Near bus stop, golf course, marina and post office. Single room. Sept. 1st. Reasonable rates. 598-3812 or 598-4330.

SHEFFIELD MANOR, BRIGHT sunny room available for senior citizen. Reasonable rates, excellent meals, and home care. 383-1352.

ROOM AND BOARD, MEN ONLY. 386-8520.

191 ROOM AND BOARD WANTED

NEED ROOM AND BATH FOR two weeks, start Sept. 23. Meals provided or restaurant and transportation nearby. May remain. Lily Wiener, 1945 Hillhurst Ave., Los Angeles, 90027 — References.

MALE LANSDOWNE STUDENT, needs room and boad by Sept. References. 383-9492.

193 ROOMS TO RENT

QUIET 19 YEAR OLD FEMALE student requires room and board near city centre. Write 1107 Hamilton Street, New Westminster, B.C.

WATERFRONT, CITY FURNISHed room. No students, non-smokers preferred men only share kitchen. $90. 382-6370.

FURNISHED BED SITTING room with wall to wall carpet, TV, 3-piece bath, private entrance, men only. 479-6124.

LARGE CLEAN FURNISHED room for student or working man, University bus route, 386-6810.

SINGLE ROOMS AND SHARED kitchen. Elderly and pets welcome. 479-5054.

FURNISHED ROOM, BAY AND Cook, kitchen facilities. $30 weekly. 478-6293.

CLEAN, QUIET, FURNISHED room, men, kitchen facilities, Jubilee area. 592-6615.

QUIET ROOM, COLWOOD AREA. 478-3134.

194 ROOMS WANTED

WORKING STUDENT WISHES bachelor suite. Phone 386-9353 after 6.

197 HOUSEKEEPING ROOMS TO RENT

HOUSEKEEPING ROOM $65 a month, available Aug. 24. Bachelor apartment $80 a month, all conveniences, mature working men only, available Sept. 1. 388-9554.

SHELBOURNE-MCKENZIE, bright room, suit 1 or 2 girls. 477-1654.

FOR MALE STUDENT OR working gent, $75. Must be steady. 388-9211.

LIGHT HOUSEKEEPING ROOM for lady, Fairfield, near bus stores. 652-3207.

NEAR FORT AND COOK, fridge, stove, sink, free cablevision parking. 384-5920.

LARGE BRIGHT, FURNISHED housekeeping room, $90, includes utilities, 598-1523 evenings.

RITZ HOTEL
719 Fort St. 383-1021

199 HOUSEKEEPING ROOMS WANTED

WORKING MALE STUDENT needs room in quiet house. 388-9001.

FEMALE STUDENT REQUIRES houskeeping room near University. Phone 403-436-4972 collect.

URGENT, ONE ROOM WITH kitchen for working girl. Glendale Hospital area. 386-0076. 12-5 p.m.

200 APARTMENTS TO RENT UNFURNISHED

Chateau Victoria

740 BURDETT AVE., VICTORIA, B.C.
TEL. (604) 382-4221

NOW RENTING!

Victoria's newest downtown residential and commercial complex. Breathtaking panoramic views of the city, sea and mtns. Superior fire and sound-proofing, wall-to-wall carpets, drapes, balconies, colored appliances. Desk clerk on duty 24 hrs. "Parrot House" roof top restaurant. Covered parking.

1 bdrm. suites $174-$220
2-bdrm. penthses from $425

INFORMATION:
CALL 382-4221

Windsor Court

260 GORGE ROAD

NOW RENTING

1 and 2-BEDROOM SUITES:
1-bedroom suites $180-$195
2-bedroom suites $220-$260

FOR YOUR CONVENIENCE
—Many suites have breakfast areas and 2 bathrooms.
—Shag carpeting.
—All suites fully sound proofed.
—Ample cupboard and closet space.
—Large private balconies.
—Colored appliances.
—Controlled entrance.
—Underground parking.
—The benefit of recreational facilities including indoor swimming pool, sauna, squash and tennis courts, exercise room, hydro therapy pool.

Within walking distance to shopping centres, bus routes.
ADULTS ONLY
NO PETS

For information call 388-4555
Manager
MR. and MRS. D. BERTRAND
MacARTHUR PARK ESTATES LTD.

Harbour Towers

A full facility 12-storey building
—hotel and related services
—quality restaurant dining room with room service
—swimming pool
—hydrotherapy pool and sauna
—underground parking
—24-hour staff
—wall-to-wall carpets and balconies

LUXURY APPOINTED PENTHOUSES
—Sweeping views, 1,300 — 1,400 sq. ft.
—Wall-to-wall carpets
—Brick feature wall with electric fireplace
—2 Bedrooms, den area, 2 baths
—Formal living, dining room
—Free hydro, free parking
Penthouses from $650

PRESTIGE OFFICE SPACE AVAILABLE
For further information and courteous service please contact Harbour Tower, 385-2405

OCEAN PARK MANOR
885 Dunsmuir St.
NOW RENTING
One bedroom suites $173-$200
Two bedroom suites $230-$235
Three bedroom suites $290-$305.
New building, beautiful large waterfront suites. No children under 16 years. No pets. For further information and appointment to view please call 386-6308.

WHY RENT?
Government assistance programs may enable you to buy a home with low down payment, low monthly payments and low interest. For details call CANADA PERMANENT TRUST, 382-9191.

DELUXE SEAVIEW CONDOMINIUM
On 5th floor, 1,250 sq. ft., 2 bedrooms, 2 full bathrooms. High quality wall-to-wall carpeting and all kitchen appliances. Rents $500 per month. Available Aug. 15th. Call Bill Sidhu, Alltown Realty, 477-6973 or 477-5382.

DELUXE EXECUTIVE SUITE, 1400 sq. ft., 2 bedrooms, 2 bathrooms, all appliances, beautifully decorated, $450 per month with lease. Business phone 388-7311; home, 652-1558.

LARGE UNFURNISHED 2 BEDroom suite, ideal for out of town male, University Student, non smoker or drinkers. $120. Victoria Press Box 414.

ESQUIMALT, THE WEST BAY
Waterfront 3 bedroom, deluxe suite, WW white shag throughout, fireplace, all amenities, available Sept. 15, adults only. Call 385-5229.

STADACONA PARK AREA. 2-bedroom apartment in older home. Available Sept. 15. Young couple preferred. Sorry no pets or children. 383-6497.

3-BEDROOM CONDOMINIUM for rent in Duncan. Immediately. No appliances. $200 per month. 743-5640.

ESQUIMALT, 1 BEDROOM apartment near shops, bus, park, $95. Mr. Bacon 385-2458.

1 BEDROOM SUITE FOR SENIOR citizen, rent $145.00. 478-3353.

201 APARTMENTS TO RENT FURNISHED

VISITORS

THE ROYAL SCOT
425 QUEBEC

This new apartment bldg. offers: Fully furnished 1-B.R. suites — Color TV, shag carpets, linen, dishes, laundry facilities, indoor pool, whirlpool, sauna, games room, underground parking.
Managers:
Mr. and Mrs. G. Arnold
Phone 385-3543
OCEAN PROP. MANAGEMENT

FULLY FURNISHED APARTments for as low as $205 month. Includes cooking facilities, colored TV, maid service, laundromat. Available from Sept. 15. Call now Craigflower Motel 388-7861.

FULLY FURNISHED 1 BEDROOM suite, hydro and heat included, elderly people preferred. Phone 384-2898 or 388-4660.

MATURE LADY WISHES BACHElor suite vicinity Woodward's by October 1st. 382-1653.

MODERN TWO BEDROOM suite for four non-smoking, female university students. 477-2101.

1 AND TWO BEDROOM UNITS, utilities supplied, fully furnished monthly rate. Saanichton 652-1415.

YOUNG MAN 16-15 TO SHARE older apartment. Must be neat and non-smoker. 384-2717.

202 FURNITURE TO RENT

Three Rooms from
$35 per month
STANDARD FURNITURE
382-5111
Immediate Delivery

203 APARTMENTS WANTED

QUIET PROFESSIONAL COUple, with well trained cat need at least one bedroom apartment by September 1st, up to $200 all inclusive. 382-4785. Phone anytime preftrably 5 to 7 p.m.

FURNISHED APARTMENT wanted. November 1st - April 15, 1975, as sublet for retired couple and daughter attending university. References supplied. Phone 386-0494 around noon.

LADY REQUIRES LARGE FURnished or unfurnished bed sitting room, separate kitchenette, refined home, Fairfield or Oak Bay district. Reply Victoria Press Box 431.

ARE YOU GOING AWAY FOR the winter? Older Calgary widow wants furnished one bedroom, central highrise with view to sublet, Nov. 1-April 30, 75. Call after Saturday 598-6757. References.

UVIC LECTURER, SINGLE, quiet habits, seeks older style apartment or small house in quiet, green surroundings, from September 1st. Reply to Victoria Press Box 308.

YOUNG MARRIED WORKING ouple would like to find clean, bright apartment, by Sept. 1st, referably in Oak Bay or Fairfield istrict. Please phone 382-6864 between 6 and 8 p.m.

WOMAN AND 2 SCHOOL-AGED children, just arrived, needs furnished 1 or 2-bedroom suite near school as soon as possible. 383-3037.

WANTED, FURNISHED HOME or apartment October 1, $200-$300. For retired couple with good references. 592-6775, Friday or Monday on.

SINGLE WORKING GIRL WOULD like bachelor suite or housekeeping room with fridge and stove, unfurnished. Please call 385-0721 after 5. Wanted for September 1 or 15.

WORKING MOTHER, 1 CHILD IN school, requires 1 or two bedroom suite, duplex or house by October, approximately $140 per month. 385-3219 after 5 pm

.ESPONSIBLE FEMALE NEEDS self-contained suite, walking distance from Uvic by Sept 1, references if required, 598-1827

ONE BEDROOM UNFURNISHED apartment for couple, near or in Esquimalt area for October. Please phone 382-3734.

NEEDED DESPERATELY BY nurse. 1 bedroom or spacious bachelor. Maxim, $140. Call after 5, 385-4638 or 656-3449.

URGENTLY NEEDED, FURnished or unfurnished apartment, or bachelor suite. Phone 386-2941 ask for D. Carr.

FURNISHED SUITE WANTED by Sept. 1, Burnside-Tillicum area, father and son. Reply Victoria Press, Box 412.

URNISHED SUITE WANTED by September 1, Burnside-Tillicum area, father and son, Reply Victoria Press, Box 412.

WORKING MAN REQUIRES UNfurnished 1-bedroom apartment, Esquimalt or Saanich. 652-2760 evenings.

WORKING MOTHER AND CHILD urgently need a 1 bedroom or bachelor suite, if you can help, please phone 642-5641.

GIRL 25 WISHES TO SHARE apartment with another girl. Temporarily on crutches. 384-7720.

MATURE STUDENT REQUIRES apartment near university, non smoker. Urgent. 748-9351.

GIRL, 25, LOOKING FOR SAME to share apartment. Ask for Cynthia, 598-6361 after 5:00 p.m.

MARRIED COLLEGE COUPLE need 1-bedroom, semi-furnished suite by Sept. 1. 477-1253.

YOUNG MAN GRADUATE STUdent, wishes quiet accommodation. Phone 592-1171.

206 DUPLEXES TO RENT

SIDE BY SIDE, 2 BEDROOM, good location, Colwood area, semi-retired or older couple. No children or pets. Heat, water, cablevision, garage and garden included. $170. Sept. 1. 478-5118.

MODERN DUPLEX, 2 BEDrooms, fridge and range, and a hook up for a dryer. $160. Available September 1. Phone 384-5501.

GORGE AREA, QUIET BACHElor suite, no pets. $90. 592-1546.

207 DUPLEXES WANTED TO RENT

URGENTLY NEEDED 2 BEDroom duplex or house for two working girls up to $205 386-2547.

210 HOUSES TO RENT UNFURNISHED

ABSOLUTELY SPOTLESS 2 year old 2 bedroom house on beautifully landscaped lot. On quiet street of newer homes, 10 minutes from downtown, close to schools and public transportation. Built-in dishwasher, plastered walls, expensive floor coverings, 4 piece bathroom, wall to wall carpeted sitting room with modern fireplace large kitchen, sliding glass door leading from dining room to large sundeck, lovely yard. Monthly rent $370, including electricity, central heating and hot water. Immediate occupancy. To view phone 384-1322, 6-8 p.m. weekdays, 10-12 noon weekends. References required.

CENTRAL SAANICH
¾ ACRE
All large rooms in this country home. 4 bedrooms and bath up. Living rm., dining rm., family rm., TV rm., kitchen and bath on main floor. Part basement separate garage. Asking $285.00. Additional acreage and barn available at negotiated rental. Phone 598-6566 or 388-7130.

WHY RENT?
Government assistance programs may enable you to buy a home with low down payment, low monthly payments and low interest. For details call CANADA PERMANENT TRUST, 382-9191.

3-BEDROOM EXECUTIVE TYPE HOME OVERLOOKING CORDOVA BAY. BEAUTIFUL SEA AND MOUNTAIN VIEW. SEPT. 1st FOR 9 MONTHS. $450 PER MONTH. FOR APPOINTMENT 385-7721. GARDNER REALTY LTD.

INTERESTING ONE BEDROOM cottage, large rocky treed lot, View Royal, broadloom, praperies, stove, refrigerator, fireplace. To responsible tenant. $200. No pets. No children. 386-9246 evening or early morning.

1 BEDROOM FULLY FURnished, new condominium, to rent for 6-8 months beginnng Oct. 14. Good location, no pets or children, preferably older couple or single. $300. 382-1606 after 6 p.m.

2000 SQ. FT. HOUSE, COMpletely recarpeted and redecorated up to 4 bedrooms and 2 bathrooms, water and light provided, $400 month, 658-5479.

AVAILABLE SEPT. 1ST. 5-BEDroom home, includes drapes, range, fridge, washer and dryer. Family only. High Quadra area. $360 per month. Call 477-3626.

IMMACULATE DELUXE 3-BEDroom townhouse, 1½ bathrooms, wall-to-wall, drapes, appliances, $298. Available late Sept. References required. 656-6146.

WATERFRONT — 2 BEDROOM modern Duplex, stove, fridge, $350. Sept. 1 vacant. No children, no dogs. City Trust — Don Robertson, 477-9551 or 598-7387.

AVAILABLE SEPTEMBER 15. Large 3-4 bedroom family home, full basement. Shelbourne and North Dairy $425. 598-1543.

2-BEDROOM HOME, FIREplace. Adjacent to farm, near Nanaimo, older couples. 390-4745, Nanaimo.

211 HOUSES TO RENT FURNISHED

OAK BAY, ATTRACTIVE fully furnished 4 bedroom, 2 bathroom home. Available October 1. Rent $500 month. David Burr Ltd. 655 Fort St. 384-9335.

IN OAK BAY. AVAILABLE MIDdle Sept. for six weeks. References. Reply Victoria Press Box 416.

ONE BEDROOM, MODERN CONveniences, Pender Island, $150.00. 629-3389 or reply to Victoria Press, Box 441.

PARTIALLY FURNISHED SUITE. Apply No. 5-352 Gorge Rd. East.

212 HOUSES WANTED WANTED

WE WANT TO RENT DIRECTLY from landlord or trade with other tenants. Have a 2 bedroom with basement, looking for same or 3 bedrooms, no basement, a yard and near an elementary school. Thank you. 381-5384.

WANTED URGENTLY, 2 BEDroom house, unfurnished. 384-4462.

212 HOUSES WANTED TO RENT

RETIRED COUPLE DESIRE TO spend six months in Victoria. October 1. Will house sit your home and pay nominal rent. Many local references. Enjoy gardening. Phone 592-6775. Friday or Monday on.

YOUNG COUPLE, 2 CHILDREN, wish 2 or 3-bedroom, house or duplex, in Esquimalt area, excellent references, anything up to $220. Phone 382-4032.

3 BEDROOM HOUSE OR ½ DUplex with basement, family with 2 older children small dog, references, maximum $300 month. 477-6186.

RESPONSIBLE WORKING COUple seeks cosy 1 bedroom home or older apartment. Willing to take care of yard. References. 384-5791 after 5 p.m.

FAMILY WITH 3 SCHOOL CHILren and a Great Dane urgently need 2-4 bedroom house or duplex by August 30. In Sidney or Deep Cove area. 384-9913.

AIDDLEAGED PROFESSIONAL responsible couple, looking for mall home to rent with garden, stove and fridge., fireplace. Possession October. 382-5262.

CAN YOU HELP? WE ARE A young married couple who desperately need a house within 1 week. Please phone 652-2161 anytime.

RELIABLE YOUNG MAN REquires 1-bedroom house or cottage outside Victoria. Indoor plumbing not a necessity. 384-5606.

GOING AWAY. LADY AND small dog will take care of your house and garden from Sept.-Oct. Also any pets. 598-7669.

STUDENT HUSBAND AND working wife with 2 children need 3-4 bedroom house in Victoria area. 477-9855.

HELP! YOUNG RESPONSIBLE family needs 2 or 3-bedroom house by September 1. Please call Please call 478-4936.

REWARD — URGENTLY NEEDed by couple expecting baby in Sept. 2 or 3 bedroom house or duplex by Sept. 1, 478-8276.

GENTLEMAN WHO ENJOYS gardening, needs house with privacy in rural area. 477-5148 evenings.

URGENT
3 or 4 bedroom house or duplex by August 30. For adult family and 10 month old grandchild. 385-6005.

YOUNG COUPLE WITH A DOG, require by Sept. 1, a house, duplex in Victoria. 642-3985.

URGENT, BY QUIET OLDER couple, 4 or 5 room house, best of references. 384-0366.

WORKING COUPLE REQUIRE small house for Sept. 1. No children. 384-1771.

MARRIED PHYSICIAN COUPLE need a 1-2 bedroom house by September 1. Dr. Solomon, 384-1131.

3-4 BEDROOM HOME DESPERately needed. Please call 382-9778 anytime.

215 HALLS, WAREHOUSES, STORES AND OFFICES TO RENT

FOR LEASE

1. OFFICE — RETAIL
A new, top quality 9000 sq. ft. office building is now leasing. Ample parking. Located on the fringe of downtown on one of Victoria's main streets. Can be finished to your particular requirements.
2. OFFICE — Available immediately. Two 800 sq. ft. ground floor offices in new building on Burnside Rd. Ample parking.
3. LANGFORD — Office and Retail space available in this new complex. Immediate occupancy. Reasonable rates.
R. I. MURPHY
384-8126
PEMBERTON, HOLMES LTD.

FOR LEASE
A brand new shopping centre at Goldstream and Station roads in Langford. Just one space left now. About 1100 sq. ft. Will be ready for occupancy Sept. 1, 1974. Excellent location and premises for retail or professional people.
Call Wally Halliesen
388-5555
B.C. Land and Insurance Agency Ltd.

FOR LEASE
700 Block Fort St.
3000 sq. ft. 2nd floor.
Available Immediately—Call B. Lawless 382-7276
Town & Country Realty Ltd.

DOCTORS

We have space available near Jubilee Hospital at OLD RATES. We design the space to your requirements. Good parking, you will like this area.
HATLEY HOLDINGS LTD.
385 5911

OFFICE OR STORE
Available September 1, approximately 500 sq. ft. in new building. Street level, electric heat, front office has large showroom window and could be used for display. Manager's office carpeted. Plenty off street parking for staff and customers. More space and storage area available January 1 1975 if required. 627 Dunedin St. only ½ block from Douglas St. $250 per month. 388-4741 or 477-6479.

FOR LEASE
367 BURNSIDE
Office Space 3,000 sq. ft.
Store Space 800 sq. ft.
Office space can be leased in one unit or several small units. To view please call Mr. Stricker at British American Realty Ltd. 385-1431 anytime.

Office Space Available
At new Gorge Shopping Centre. No. 201-2951 Tillicum. Air conditioned, excellent location, currently being rented to optometrist, dentist, government, etc. 388-5812 and 388-6113.

FOR LEASE, 1600 SQ. FT. HEATed shop area, ideal spray booth and body shop on busy section Trans Canada, possible tow truck service, all or part of, 743-5005, 743-2612.

SPACE AVAILABLE, NEW warehouse building or light manufacturing. Office and secretarial service available. 2,000 to 5,000 sq. ft. Phone 652-1932 or 656-3233 evenings.

1035 PANDORA AVE., AVAILable October 1. Approximately 800 sq. ft. and some storage area. Fully carpeted and draped. Off street parking. Suitable for lawyer accountant, etc. 382-5441.

FOR RENT; NEW COMMERCIAL building, near downtown, ideally suited for restaurant and-or night club operation. For further information please call Mr. Brown, 383-5922.

RETAIL STORES FOR RENT
Retail units available in The Mall at 720 Yates Street. From 400 sq. ft. at $240 per month. For leasing information contact M.E.P.C. 383-4168.

1160 SQ. FT., AIR CONDITIONED, second floor, Canada Permanent Building. Bright newly decorated, elevator and janitor service included. Available immediately. R. P. Firkus 386-1361.

DOWNTOWN OFFICE
Approx. 500 sq. ft. office available Sept. 1, in modern air conditioned professional building opposite city parkade, reasonable rent. Contact M.E.P.C. Phone 383-4168.

WAREHOUSES AND OFFICES available for rent, offices 240 sq. ft. and 320 sq. ft. Warehouses 540 sq. ft. and larger, ample parking. Call G. Howarth 592-9573.

PEN STORAGE AND CAR parking available, Esquimalt Industrial Park. 477-2952 or 479-3876.

OFFICE SPACE FOR RENT IN the Smith Block, Lake Cowichan. 748-8934.

215 HALLS, WAREHOUSES, STORES AND OFFICES TO RENT

Office Space
1800 sq. ft., fully carpeted and draped. Hillside-Shelbourne area. 592-6579.

NICELY FINISHED OFFICE OR store at 1311 Gladstone, immediate occupancy, $125. per month including everything. 658-5479.

,000 SQ. FT. OF STORAGE space with small office. 630 sq. ft. of storage space with office also available. 477-2952 or 479-3876.

STUDIO SPACE FOR RENT — downtown, inexpensive. Actors, Dancers, etc. Call John 382-8478 around 10 a.m. and 6 p.m.

LANGFORD
Building suitable for storage, etc. $75 per month. 478-4446.

TORAGE SPACE AVAILABLE, reasonable rates, 388-5812.

233 MORTGAGE LOANS AND INSURANCE

1ST — 2ND — 3RD MORTGAGE LOANS
NO BONUS
NO DISCOUNT
NO HIDDEN CHARGES

Examples

Borrow	Pay Monthly
$ 2,500	$ 37.00
$ 5,000	$ 74.00
$10,000	$148.00
$15,000	$222.00

15-year ammort. — 5-year term

No amounts too small or too large

Highest prices paid for existing mortgages or agreements

Interviews in the privacy of your home

Money immediately available

W. A. (Bill) Hodgson
385-4528 385-2458

24 Hour Service
Byron Price and Associates Ltd.

1st and 2nd MORTGAGE LOANS

PRIVATE AND INSTITUTIONAL UNLIMITED AMOUNTS FOR COMMERCIAL RESIDENTIAL AND INTERIM FINANCING MORTGAGES AND AGREEMENTS PURCHASED
IMMEDIATE DECISIONS
Competitiive Interest Rates

P. R. Brown and Sons Ltd.
762 Fort St.
385-3435

Rae Investments Ltd.
204-493 Burnside E.
Victoria
388-7891

Funds available for
—Commercial projects
—Interim financing
—Residential first Mortgages
—Residential second and third Mortgages
Current competitive rates.

Call Marion Webb
388-7891
Evening 384-0815

NEED MONEY?

TO BUY — BUILD —
REMODEL — REFINANCE

1st — 2nd — Equity Mortgages Arranged or purchased

—ACREEMENTS FOR SALE PURCHASED OR SOLD
—BUILDERS INTERIM FINANCING ARRANGED
—We loan ALL AREAS including up-Island
—For quick courteous confidential 24-hour service call
DON MacGILLIVRAY

ROBERTS INVESTMENTS & MANAGEMENT LTD.
702-1175 Douglas St. 388-6691

NEED MONEY?
First, Second or Third Mortgages available based on market value. Free evaluation on your home or land.
Call ELLWOOD NAULT, 388-4150 or
OLYMPIC REALTY LTD., 385-5741

MORTGAGE MONEY
Private and institutional funds available for all types of mortgage financing. Buying a home or refinancing for investment or to pay off debts. Mortgages and agreements bought and sold. KAJ JACOBSEN 382-9191. CANADA PERMANENT TRUST REAL ESTATE DIVISION.

FIRST AND SECOND MORTGAGES FUNDS AVAILABLE AT COMPETITIVE RATES. UNLIMITED FUND CONVENTIONAL AND PRIVATE. QUICK DECISIONS. CALL MR. McKENZIE, 386-7521 (ANYTIME). BOORMAN INVESTMENT CO., LTD. 1111 GOVERNMENT ST.

NEW LOW RATE
All the money you need, 2nd mortgages. R. Geddes, Principal Properties Ltd. Days 477-9514, eves., 477-6430.

234 MORTGAGES FOR SALE

FIRST MORTGAGE $22,000 AT 13 per cent 5 year term.
First Mortgage $24,000 at 13 per cent 5 year term.
First Mortgage $36,800 at 12 per cent 5 year term.
Second Mortgage $28,000 at 15 per cent 3 year term.
Second Mortgage $20,000 at 15 per cent 3 year term.
Second Mortgage $7,000 at 15 per cent 3 year term.
For details on these and other mortgage investments contact Mr. McKenzie, 386-7521, Boorman Investment Co., Ltd. 1111 Government Street.

RAE INVESTMENTS LTD.
First mortgage of $26,000, 12½ pct. to be discounted to yield 14 pct., 3-year term $288 per month, 3 month pre-payment penalty. Victoria property appraised at $47,000.

Participation in interim financing yielding 18 pct.

$15,000 at 13 pct. $173 per month, 3-month prepayment penalty. Excellent covenant.

RAE INVESTMENTS LTD.
388-7891

1ST AND 2ND MORTGAGES
Excellent security and covenant.
YIELDING 12% and up
Contact Don MacGillivray

ROBERTS INVESTMENTS & MANAGEMENT LTD.
702-1175 Douglas St. 388-6691

WE HAVE CLIENTS WHO WISH TO BUY EXISTING MORTGAGES AND AGREEMENTS, OR WILL PLACE FUNDS OUT ON MORTGAGES FROM $5,000 to $25,000.
385-1132
BRIAN COUTTS
COUTTS INVESTMENTS LTD.
200 - 895 Fort St.

MORTGAGES FOR SALE WITH yields up to 22%, contact Zodiac Investments Ltd., 383-3133, evenings, B. J. LeDuc, at 386-3975 or W. B. LeDuc, at 383-3750.

235 WANTED TO BORROW

WANTED
$24,000 First Mortgage on well placed, well built, three-bedroom condominium. Willing to pay better than current rate. Excellent covenant. Call GLENN NICHOLLS at 388-6231 or 479-5971, Island Pacific Realty Ltd.

235 WANTED TO BORROW

WANTED, SECOND MORTGAGE $10,000 at 15 per cent, interest only, 3-year term, on brand new 3-bedroom, full basement home on quiet cul-de-sac in prime Gordon Head. Excellent covenant — Civil Engineer. Call ROBERT YOUNG, 477-8749 or JIM WEST, 382-1145 or 383-4124 anytime. Park Pacific Investments Ltd.

240 BUSINESS OPPORTUNITIES

MELTON
REAL ESTATE (B.C.) LTD.
912 DOUGLAS ST.
MELTON—BRINGING MORE THAN THEIR NAME TO VICTORIA

RESTAURANT—HOME —GIFT SHOP
Outstanding opportunity for a working family — located on 1.08 acres. Ideal location at Cowichan Station (Near Duncan). Open to offers, owner will carry fifty per cent financing.
Fred Beaver-Jones
383-5981 or 386-7551

BUSINESS OPPORTUNITY
Requires $30,000 cash to handle. Grossing $50,000. Now with profits in excess of $20,000 annually to owner-operator. This business has virtually no competition on island and potential to increase sales is excellent. Price $49,500.00.
"Ask about our guaranteed sales plan and use the equity in your home."
Paul Smith 383-6905
Roy Nielsen 386-9046
Melton Real Estate (B.C.) Ltd. 912 Douglas Street, Victoria, 386-7551.

INFLATION VS DUPLEX PLUS suite. Here's a way to beat the high cost of housing! — Live in one unit and rent the others out. Gross revenue: $6340.00. Net revenue: $5452.12. Units uniquely decorated: stained I-beam partitions, high quality carpeting throughout — kitchens and bathrooms carpeted in a rich twist highly durable imported carpet, nice oak faced mantel, ball-hung lighting, executive white predominates in all units. Bitter lemon arborite complements kitchens. Automatic controlled heating incorporated into this property to provide ultimate comfort. Other features: Off-street parking, carport, nice patio off lower suite, nice amenity garen. Good back-up rentenant demand: hospital, university. Desirable from tenants standpoint: location to: shopping, transportation, necessaries, and the quiet this property and area affords. This property affords something you don't find in new dwellings. Must be seen inside to be appreciated. $61,500 (offers). Further information 477-5295 (Eco).

BOWLING ALLEY
Your chance to get into a fun business. 12 lanes, ample parking, almost new building which can be optioned. Growing town near Victoria. Good terms.

LIGHT INDUSTRY
up to 18,800 ft. of land with good cement block building. Ideally located between Government and Douglas Sts. Reasonable. Ken Walters 385-2481 anytime. Swinerton Stewart Clark, Ltd. 1318 Blanshard St.

BE YOUR OWN BOSS
1—For the butcher, meat and groceries, plus revenue. Oak Bay District.

2—5-chair beauty salon with steady clientele in good area.

3—Janitorial maintenance service, Estate sale. Has many clients. MLS.
For further information on the above call Jack Parker 598-8352, Henderson Realty Ltd. 385-9741 anytime.

WE HAVE SEVERAL HIGH YIELDING AND SECURED MORTGAGE INVESTMENTS AVAILABLE. WE RECOMMEND PICKING UP THESE INVESTMENTS WHILE THE PHENOMENALLY HIGH INTEREST RATES ARE STILL AVAILABLE.
ERIC CHARMAN
CHARMAN PACIFIC REALTY LTD.
385-9765

Telegraph Harbor
Splendid marina in fine, sheltered natural harbour. Eight acres of and plus 3.5 acres water lease. Attractive three bedroom dwelling plus restaurant and store of approx. 1240 sq. ft. Support buildings and numerous other features, 2700 feet of moorage space. $340,000—half cash can will handle. MLS 7285.
382-5171 PETER MASON 477-9318
Canada Trust Co.

SIDE-BY-SIDE DUPLEX
A DANDY!!
Drive by 1137-1139 Hillside Avenue. A close-in duplex, ideal location or shopping. Two large bedrooms each side and good fireplaces in the large living room. All appliances included. Excellent electric heating. This is a real good buy. Live in one side and rent the other. Asking $59,500. ML 8122.
CALL MR. STOTHERS
386-2961 or 658-5285
NATIONAL TRUST

MARINA
Located in the heart of commercial and pleasure craft area this [illegible] marina enjoys a splendid reputation. Large sale room, beautiful older home for owner and sales lot. Many details too numerous to itemize. Call
LARRY WAGNER, 386-3231 anytime (on Pager).
BLOCK BROS. REALTY LTD.

BE YOUR OWN BOSS
Live in your own suite, and be close to work. We have a rest home which is licensed for 22 guests. Which will give you all this and much more. Hurry and call to see the mansion. Try a trade! ELSIE O'BRIEN 477-5470 or DAVE ROBERTS 477-1317 or 386-2911.
Homefinders, Wall and Redekop Realty Ltd.

24 UNIT MOTEL
Choice city location. Busy summer and winter. Modern equipment incl. colors TVs, kitchens and telephones. Large owner's suite. No mortgage to raise. Exclusive Listing $425,000. Call JOHN SHAVER, 386-7721. Investors Syndicate Realty.

BEST COMMERCIAL SITE IN THE CITY
LARRY WAGNER, 386-3231 anytime (on Pager).
BLOCK BROS. REALTY LTD.

SHELL CANADA LTD.
Requires fuel oil driver owner. Contract hauling to domestic and commercial fuel oil consumers in the Duncan Cowichan area. Truck available to purchase. Investment required $15,000 to $20,000. Reply to Victoria Press, Box 442.

FAMILY TYPE CAFE BUSINESS featuring home baking, namburgers, takeout chicken. Located near public beach, attached to busy general store. Established over 7 years wishes to retire. Phone 743-2144, Masons Patio Renfrew Rd. Shawnigan Lake.

WELL-ESTABLISHED EMERgency sewer service business. Price of $48,000 includes 4 trucks and all other necessary equipment. For further details please contact Graham Ireland at C. N. MONTAGUE CO. LTD., 384-9318 (24 hours).

DELICATESSEN
Terrific potential for the right operator in this well-equipped business. Excellent location and equipment. For particulars call ALMER OLSON The Royal Trust Co. 384-8001.

20% PROFIT AND INCREASING, laundromat, near new equipment, good lease suitable part-time occupation. $14,900. Victoria Press, Box 438.

PART TIME DELIVERY SERvice or furniture moving for the price of the truck, and equipment. 1959 GMC 1 Ton. $950. 479-6213 after 6 p.m.

240 BUSINESS OPPORTUNITIES

CANADA PERMANENT TRUST
ON DOUGLAS AT FORT

Business Selection
MOTEL—near Creston, 75 acres, motel plus a good tourist attraction, terrific opportunity (MLS) $130,000.
GROCERY STORE—High volume, good location, land, building and equipment included. A money maker. $79,500.
PROPERTY WITH POTENTIAL—Near Oak Bay Ave. 9780 sq. ft. house must be demolished or repaired (MLS). $49,800.
VENETIAN BLIND BUSINESS — Good business, excellent reputation, includes extra opportunity if you qualify. Just $12,000.
SIDNEY — Commercial property and building. Property, 5,000 sq. ft. bldg. 740 sq. ft. Ready to go. (MLS). $25,200.
GRAY LAITE 656-5267 or SID HASLAM 477-1994 or 382-9191.

NURSING HOME
In prime location. Excellent revenue, vendor retiring, will finance. IRENE VAN 384-9191 or 382-9191.

LAUNDROMAT
And dry cleaning, in growing town, grossing over $40,000 per year. Vendor retiring—statements available. (MLS). IRENE VAN 384-9191 or 382-9191.

BUSY MOTEL
Close to Victoria City centre 16 units plus spacious home for owner. Fully equipped and easy to manage. Terms at $220,000. KEN WRIGHT 598-2183 or 382-9191.

Canada Permanent

ONE OF A KIND
COMBINATION 8 LANE FIVE PIN BOWLING ALLEY
(90% booked 74-75) plus licensed 150 seat caberet and 54 seat licensed dining lounge. Building is concrete block construction (approx. 11,500 sq. ft.) on approx. 23,000 sq. ft. of land. Excellent location sound investment, showing good returns.

OWNER OPERATED.
Modern rural service station plus 3 bedroom home. Excellent business located 18 miles from Victoria in a fast growing community. 1.46 acres with potential for expansion for car sales, drive-in, etc. Financial statements available.

TOBACCONIST
Owner wishes to sell two tobacco shops which are situated in large commercial buildings both in excellent locations. Fine potential for the future. Buy stock and fixtures and take over present leases. Price $16,500 for both shops.
BERT COLES—384-8001
The Royal Trust Co.

BUILDING AND BUSINESS
Family operation. Downtown Yates Street. This is a solid brick building housing one of the most active businesses. Owner is selling for health reasons and is turning business away. The building is thought to be worth $70-$75,000 and there is about $20 - $25,000 worth of equipment and installations, operates 8 to 4:30 daily except Sundays. This is a service business and could easily be put on double shift. Vendor will carry good-sized second mortgage to qualified buyer. Needs about $25,000 down by way of cash or trade. All offers considered. Call FRANK WILLS at 598-3344 anytime.

DOWNTOWN HOTEL!
WATERFRONT — With Foreshore Lease. Excellent Potential as a Boatel. Present Income Approx. $90,000.
This is the Best Hotel Investment on Vancouver Island.
Price — $1,500,000.
Call: IRA FREEDMAN at 598-3344 anytime.
JACK MEARS
OAK BAY REALTY LTD
3618 SHELBOURNE ST.

COMMERICAL BUILDING GOOD RETURNS TEN PER CENT PLUS
A new, well constructed, fully leased Commercial Building in an area where it can only appreciate in value. Minimum management since all leases are on a net net basis. Phone now for full details. Some $85,000 annual returns on investment of $835,000. B.E. JEFFERY at 598-3321.

COMMERCIAL LAND PLUS BUSINESS PLUS HOME
An ideal situation to live here, work here and have the business carry your operating and living expenses. Some 19,000 square feet of land that can only go up in value, commercially zoned. Corner property. Excellent exposure and heavy traffic counts. Full price, business, building, house and land $235,000. Phone: B. E. JEFFERY at 598-3321.

CAFE
OWNER RETIRING
ONLY $19,500
An excellent man-wife operation, Clean as a whistle. In a shopping centre, overlooking the sea. Great potential. Come see it with:
B. E. JEFFERY AT 598-3321.
JACK MEARS OAK BAY REALTY LTD.

GROCERY STORE MUST SELL
Located on Saanich Pen. in an expanding area. Property commercially zoned — 3 BR family accommodation. Presently showing a good return with excellent potential for expansion. Illness forces sale—all offers considered. For details and viewing please call
ALAN WESTGATE
386-2111 656-3423
WELLS HOOKER
386-2111 656-3423
MONTREAL TRUST CO.

VANCOUVER ISLAND MOM AND DAD GROCERY
Long established, specializing in European foods. Annual gross over $60,000. Prosperous city location, comfortable 2 bedroom apartment for owners. Full price of $49,000 includes valuable property, business, equipment and furnishings. Stock at invoice cost. Down payment of $10,000 plus stock will handle. Phone Fred Westnedge in Nanaimo at 390-4903 or write c-o Nanaimo Realty Co., Ltd., 17 Church St., Nanaimo, B.C.

Modern office and warehouse complex, with adequate parking and turning area. Fully leased to national companies and showing excellent returns on the full price of $300,000.
Call Mr. Pullan anytime 386-7545.
ISLAND HOMES LTD.

BAKERY BUSINESS
Good location — sound business showing good return. Excellent lease — IDB Financing. Further particulars:
Bill Lewis, 478-5561, 478-5818
BLOCK BROS. REALTY LTD.

240 BUSINESS OPPORTUNITIES

MEAT MARKET
Long established city meat market and cheese shop in top downtown corner location. Excellent opportunity for persons familiar with the meat business to acquire this 50-year-old family business, as a going concern, with gross sales expected to exceed half a million dollars this year. Price $85,000, possibly half cash. L. WAGNER, J. CHALK, 386-3231. BLOCK BROS. REALTY LTD.

GROCERY & GAS STATION
With living accommodation and 3 acres in good location with unlimited scope for further development, asking $78,000 or will sell business only. Lease available. Phone 592-3920 or 386-6552. F. C. Hully Real Estate, 620 View.

TAXI BUSINESS INCLUDES CAR, radio, meter, sign, and all licenses. Would be ideal for semi-retired or retired person who would still like to be active. Work your own hours. 382-5868.

SMALL COMPANY — RECREAtional field, an interesting purchase for couple of workers with business ability. Takes $50,000. Box 1116, Alberni, B.C.

244 REVENUE PROPERTY

CANADA PERMANENT TRUST
ON DOUGLAS AT FORT

NEAR FORT
This newly renovated duplex has 4 bdrms on main floor. 3 lge rms upstairs. separate meters, heating and entrances. Sundeck, most drapes and furnishings included. Good revenue. BILL BROOKS, 478-3197 or 382-9191.

DUPLEX
Identical suites in this up and down duplex. 2 bedrooms, very lge. living room, kitchen and bath. 7 years old. Close to shopping and transportation. $56,900. BILL BROOKS 478-3197 or 382-9191.

5 SUITES
Only takes a few minutes to check into this revenue property on Vancouver St. A clean conversion on nice quiet corner lot. 10¾% financing, $59,800. (MLS 8484). TED PINFOLD 388-7742 or 382-9191.

LANGFORD
Cosy 1 bedroom SxS duplex. Close to stores. Kitchen has eating area. Good size lot. Low taxes try your offers. Asking $39,000. To view call FRAN McVITTIE 382-8688 or 382-9191 anytime.

2820 The Rise
Up and down duplex plus additional bachelor unit. Excellent condition thru-out, 56x120' lot, appliances and early possession. For $59,900. Appointments to view by phoning HERB McDANNOLD 479-4127 or 382-9191.

Canada Permanent

DUPLEX
Industrial Zoned
Located in Rock Bay area. Newly renovated and redecorated up and down duplex. Financing available. Estimated income $350 per month. Early possession. (Vacant). Call DAVE GIBSON at 388-5647 or 388-9172.

FARMERS & MERCHANTS TRUST
"REAL ESTATE HAS A PRICE INTEGRITY IS PRICELESS"
731 FORT ST.

25,000 SQ. FT. WITH DUPLEX
Opposite Jubilee Hospital — Potential 4 lots on Richmond Road. This property is comprised of 2 parcels. 2320 Richmond is a duplex plus a large parcel which has a tentative approval for 3 lots. Owner will accept offers with $15,000 and carry balance at current rates. This has lots of possibilities even for a medical-dental centre. But all offers can be subject to rezoning. Call:
F. WILLS OR
C. WONNENBERG OF
JACK MEARS
OAK BAY REALTY LTD. AT
598-3344 ANYTIME!

TREMENDOUS POTENTIAL
SXS DUPLEX
undeveloped floors (designed as 6-plex), 4 balconies plus 2 patios (all with sliding glass doors), excellent possibilities when sewers go thru. Super value at $56,600 full price. Assume approx. $32,000 mtge. at 10¼% at $294 per mon. FCor further information call RAY 479-7777SHR SHRD HRD H R SMITH 384-8001 (24 hrs.) or Res. 479-777. The Royal Trust.

24 SUITES
TTRACTIVE WELL LOCATED BLOCK APPROXIMATELY 5 EAR OLD — 1 BEDROOM AND STUDIO SUITES. EXCELLENT CONDITION.
$380,000
david burr ltd.
Formerly
A. Bernard and Co. Ltd
655 Fort St. 384-9335

MODERN SIDE x SIDE DUPLEX
$79,900
Each suite offers four bedrooms and over 1700 sq. ft. of living area with a full basement. This well located duplex will sell! So call NOW the DUPLEXPERT, GLENN NICHOLLS 388-6231 or 479-5971. ISLAND PACIFIC RLTY.

SIDE X SIDE
$59,900
WOW! Another duplex! Modern 2 bdrms each suite. Full basement can be developed. Excellent location and fantastic financing! Call the Duplexpert, GLENN NICHOLLS 388-6231 or 479-5971, ISLAND PACIFIC REALTY.

$175,000
Attractive 11-Suite Block
well constructed and maintained, howing good return. Large suites, hardwood floors, prime rental area.
Anna Chandler 384-6939
Tony Brogan 382-1866
388-6275 Local 2462
24 hours 382-6275 Local 24/1
Douglas Realty Ltd
385-8784

ROOMING HOUSE AND STORE
$36,500
3 rooms dented at $75 per month and store rented at $100 per month. All could be more, or live in and run your own store. Drive by 1608 Camosun then contact Gerry Finnigan 388-6231 or 388-6275 Loc. 2516 or Glenn Nichols 479-5971. New MLS. Island Pacific Realty.

"SACRIFICE"
"MUST SELL THIS WEEKEND"
Legal Triplex in Fairfield. Excellent rental area. Grossing $6,720 per annum. Minimum expenses. Needs some up-dating. Open to offers. For more information call PAM HAERE, 386-2911, 385-0595. Homefinders, Wall and Redekop

Duplexpert
I have sold 9 duplexes in 7 months from $35,000 to $120,000. I know the market and have a long list of buyers. For evaluation call GLENN NICHOLLS, 388-6231 or 479-5971, ISLAND PACIFIC REALTY.

SxS DUPLEX
Modern duplex, 2 bedrooms each side, full basements, carports, large 100x170 ft. lot. Asking $59,500. FRANK BOUSFIELD, 386-2955 or Res. 382-4968. Mayfair Realty.

54 SUITE APT.
Cash Flow $26,500
$175,000.00 to handle
Call
Wm. Hollick 592-6470
388-5721 Beacon Realty Ltd.

244 REVENUE PROPERTY

JOHN BISHOP LTD.
820 CORMORANT
384-0581 (24 hours)

FOUR SUITER. All HUGE TWO-bedroom suites. Each with fireplace and own basement. TOP condition. There is just NOTHING like this anywhere. Price $110,000.
16 SUITES. On a FULL ACRE of property. TEN TWO bedroom. SIX one bedroom. Steady rentals, always a waiting list. This is only 1½ yrs. young and actually shows a PROFIT after Mtg. $265,000 ($90,000 will handle.)
21 SUITES. Fairfield, quiet location. Well managed. Elevator. Income over $35,000. Price $295,000 (Firm)
44 SUITES. Good area, near park. Gross income over $80,000. Mtge. $450,000. WELL WORTH price of $704,000.
52 SUITES. TOWNHOUSE type suites, in PRIME AREA, and a TRUE MONEYMAKER! Income over $112,000. Price $830,000.
NOTE: For this and many more revenue listings, in every price range Call
John Bishop, B.Sc.
REVENUE REALTOR, APPRAISER
384-0581

COMMERCIAL RESIDENTIAL COMPLEX
10,000 sq. ft. fully rented to good tenants on lease.
4 deluxe two-bedroom
10 one-bedroom suites, water views. Showing excellent return on the asking price of $600,000. MLS.
For statement and viewing, contact Allan Chauvin or Jon Davis at 386-2437 anytime.
PACIFIC STRATA SERVICE SLTD.

ANOTHER GREAT DUPLEX BUY
$41,900
Lovely up and down, 2 bedrooms each suite. Revenue can easily be $425 per month or more. Has full basement, located on 55x120 lot with several trees. $29,750 averaged at 10.6% interest in mortgages can be assumed. Located very close in. Call DUPLEXPERT NOW this won't last. NEW MLS. GLENN NICHOLLS 388-6231 or 479-5971. ISLAND PACIFIC REALTY.

DUPLEX
SxS
Located on corner of Michigan and Government. Completely renovated. 2 bedrooms each side, electric heat. fireplaces, dining nook in kitchen. Should rent $230. One side ready to move into. $49,000, terms to suit.
Doug Bowen 385-2481
Swinerton, Stewart Clark Ltd.
1318 Blanshard St.

OAK BAY DUPLEX
This 3-bedroom SxS duplex is an ideal owner-occupier situation. Each side also has full basement, drive-in garage, spacious kitchen, living room with fireplace. Easy-care garden. Large existing first mortgage available. Asking $72,500. New MLS. For appointment to view this excellent investment, please call
DAVID BILLINGHAM
388-6424
BAYSHORE REALTY LTD.
512 Fort Street

Preferred Fairfield. Just listed. $60,900—Terms. Close to all amenities (Beacon Hill sea and city), on a nice tree-lined street this well-preserved oldtimer, built like a fortress, has QUALITY, VALUE and CHARM. TWO self-contained suites plus SEVEN light-housekeeping units. Shows approx. $5800 net. Vendor will carry substantial amount for good covenant. MLS. For further information or appointment of view call
ROBERT YOUNG 477-8749
JIM WEST 382-1145
or 383-4124 anytime
Park Pacific Investments Ltd.

DUPLEX—UP-DOWN
ONLY 2 YRS OLD
Superbly built and MUST BE SEEN to be appreciated. Located on .4 acre in Colwood. Close to store and schools. Each suite has 3 bdrms and very unique room layouts. Many extras including panelled walls, WW carpet, 2 30" ranges, 2 dble. door fridges, washer-dryer and all drapes etc. New MLS 8754. Ca me now to view it today. Then make your offer on the asking price of $69,500.
384-8126 JERRY DOWNER 388-6488
PEMBERTON HOLMES LTD.

20 SUITES, 10% RETURN.
Situated in the downtown area. You won't believe the financing!! Priced at $199,000.00. Call SUE WARKE — 479-7725 or ADELLA DAVIS 385-8264 Island Pacific Realty, 388-6231. 388-6231.

DUPLEX PLUS OPEN HOUSE
Friday and Saturday, 10 a.m. to 7 p.m. 2376 Bellamy Rd., Victoria. Immediate possession, side by side with carport, 4 fireplaces, stoves, and fridges, 2 furnaces, etc. WW carpet, built 1971 approx. ½ acre surrounded by trees. Existing First Mortgage approx. $33,000 at 9%. No Clause. Full price $70,000 terms, by Owner living up Island, Phone, 248-5188 after Sunday.

HOME AND REVENUE
$41,900
This home offers 3 bdrms plus a 2 bdrm. in-law suite in basement. Potential revenue of $425 per month. 10.16% financing on $27,000. Duplex zoned 45x150 lot. Present all offers because owner extremely anxious to sell. M.L.S. Call GERRY FINNIGAN, ISLAND PACIFIC REALTY, 388-6231 or 388-6275 Loc. 2516.

FAIRFIELD REVENUE
GOOD INVESTMENT HERE!!! 8 FURNISHED SUITES ON A LARGE 60x158 FT. LOT. NEWLY PAINTED INSIDE AND OUT! NEW WIRING AND COPPER PLUMBING. NO VACANCY PROBLEM. (8117) OPEN TO OFFERS ON ASKING PRICE OF $89,500. CALL.
TERRY EDEN
WESTERN HOMES LTD.
386-3494 479-1528

VICTORIA MOTEL
In prime location on Gorge Road this profitable motel consists of 13 units plus living quarters for owner. Shows excellent earning and secure future for an ambitious couple. Gross $42,000 in last 12 months. full price $168,000. Would consider house or property in trade as part down payment. For full particulars on this exclusive listing call. JIM ALLAN, 386-2955. Mayfair Realty.

S x S DUPLEX
By owner, 2 bedrooms each side, icome $360 per month. Wall-to-wall carpet. 272 Tolcross Ave. Owner moving. Burnside area. Must sell, asking $45,000. Phone 384-5324.

OPPORTUNITY FOR HAIRdresser to rent station and working area, in busy Oak Bay shop, phone 477-5830.

244 REVENUE PROPERTY

FORT ST. ROCKLAND
C1 and R3 zoning, older building, grosses over $800 per month. Good investment property, frontage on 2 streets. $110,000. Some financing. Reply to owner at P.O. Box 5103 B, Victoria.

PRIVATE SALE
Side-by-side duplex, 2 bedrooms each side, full basements, wall-to-wall carpet throughout, matching fridges and stoves. large lot. Full price $49,900. Phone 652-1562 or 479-2209.

TWO USED DUMP TRUCKS AND contract. Reasonable. 384-1755 and 386-7225.

247 COMMERCIAL OR INDUSTRIAL PROPERTIES

Consolidated
REALTY LTD.
2686 SOOKE RD.
478-8316

RARE COMMERCIAL BUILDING AND SITE ONLY $52,500
In fast-developing Glen Lake Corners. Approx. 2,000 sq. ft. of completely remodeled office or store area all on ground floor facing busy Sooke Rd. New plumbing, wiring, heating and roof. Better grade wall-to-wall carpeting throughout. 2 bathrooms, one with shower. Can be used all as one large operation or as three separate rental units. On large lot zoned commercial, with excellent parking area and signs. Ideal real estate or professional offices. This is a most unusual opportunity with excellent financing. Call:
TOM DUNCAN 477-2462
AL PETERS 478-5992
Consolidated Realty, 478-8316

BROWN BROS. on LANSHARD
385-8771 (ANYTIME)

TWO ACRES COMMERCIAL
This desirable property comprises over 236 feet of highway frontage with good exposure, plus over 15,000 sq. ft. of new buildings. Quality construction throughout with showroom office and generous warehouse accommodation. Ideal opportunity for heavy equipment, automotive, lumber and building supplies, boats, trailer or what-have-you. Urgent sale $375,000. Call ALAN U. POTTER or HARRY COOK 385-8771 (anytime).

FOR LEASE
Attention Doctors, Dentists and similar. Brand new prestigious building, under construction, close to Oak Bay junction, now leasing. Approx. 8,000 sq. ft. available. Convenient location, covered parking, attractive landscaping, elevator. Phone for details. ALAN U. POTTER or HARRY COOK 385-8771 (anytime)

FOR SALE. WELL CONSTRUCTED BUILDING WITH 1200 SQUARE FEET OF EXCELLENT OFFICE ACCOMMODATION AND 3600 SQUARE FEET OF WAREHOUSING WITH ADEQUATE LOADING AND PARKING, ON A LOT 100 FEET BY 130 FEET, CONVENIENTLY LOCATED TO MAJOR TRUCK ROUTES. LEASED TO TWO TENNANTS, ONE LEASE EXPIRES IN TWO MONTHS, THE SECOND AT THE END OF MARCH, 1975.
ASKING: $140,000
F. C. POLLARD
H. E. THORNE
Oak Agencies Ltd.
880 DOUGLAS ST.
VICTORIA, B.C.
TELEPHONE: Bus. 382-6831
Home 598-8263

COMMERCIAL PROPERTY CENTRAL SAANICH
29,700 sq. ft. choice commercial property, fully serviced, good potential, for retail stores and offices, in a rapidly growing area. Price $89,000 for further information call (MLS)
WELLS HOOKER
656-3924 652-3634
MONTREAL TRUST CO.

2 LOTS COMM. ZONED
MUST SELL — TRY TRADES
On Viewmount, right beside Royal Oak Shopping Centre, these are valuable lots. There is a lot of development indicated in this area. Lots are 50x157 average size each. Ideal for professional offices, with living quarters. Sewers are to be installed in the foreseeable future.
F. WILLS OF
JACK MEARS
OAK BAY REALTY LTD. AT
598-3344 anytime.

SHOPPING CENTRE OR TOWNHOUSES
THIS COMMERCIALLY ZONED 3½ ACRES FRONTS ON 3 ROADS AND IS ON SEWER. MUNICIPALITY WOULD LOOK FAVOURABLY AT AN APPLICATION FOR RE-ZONING TO HIGH DENSITY USE PRESENT REVENUE WILL CARRY FINANCING OF $165,000 AT 8 AND 9%—FULL PRICE $350,000. FOR MORE DETAILS CALL JIM RANSON, WESTGATE REALTY, 388-9941 or 479-5910.

ARTIST STUDIO GROUP HOME EXHIBITIONS, THEATRE, SCHOOL OFFICE . . . ????
28x65 heated church building with basement, plus 3 bedroom manse in North Saanich. Asking $69,500.
656-4000 K. DROST 656-2427
SAANICH PENINSULA PROPERTIES LTD., SIDNEY

OPEN TO OFFERS
Industrial Land
2.341 Acres bounded by 2 major roads - good access to city and ferry — offered at $2.25 sq. ft. present your offer now.

17000 sq. ft. in the city offered at under $5.00 per sq. ft. information 382-5171 THE ZIEGLERS 592-1768
Canada Trust Co.

INDUSTRIAL BLDG. — NANAIMO
50' x 97' insulated all steel open span building due for competion end of September. 20 ft. inside clearance. Cement floor — 30 ton capacity. 20 year paint — maintenance free. Out of city but only few minutes from city centre. Property size approx. 12,154 sq. ft. Price $88,000 Terms open. Call JACK WASHER, M. G. ZORKIN and CO. LTD. 753-3461 Eves. 753-2073
418 Fitzwilliam Street Nanaimo

SUPER MARKET FOR SALE
Mid-Island, volume $350,000 per year, 7800 sq. ft. Rent $600 per month. Hussman equipment, double-deck produce case, self-serve meat department, Hussman shelving. Minimum down payment, negotiable. Phone 246-3961 after 7 p.m. Residence or 754-6012. Business, daytimes.

COMMERCIAL LAND COLWOOD
1.8 acres of prime commercial fronting on two roads, Sooke and Kelly. Ideal for sales outlet in this rapidly developing area. Bob Paul, 478-5561 or 478-2477. BLOCK BROS. REALTY LTD.

GENERAL COMMERCIAL C2
Quadra and Cloverdale, centre of business district, lot 52x208, property only, $4.75 sq. ft. or with 2 bedroom full basement home, $54,500, owner 652-2296.

WANTED — IMMEDIATELY commercial or warehouse or revenue property, up to $250,000 down, principles only. Victoria Press, Box 436.

247 COMMERCIAL OR INDUSTRIAL PROPERTIES

ATTENTION TRADESMEN
DRIVE BY
602 ESQUIMALT RD.

Ground floor 1800 sq. ft. loft 870 sq. ft. M2 zoned. Open to offers. MLS 8524.
Asking Price $29,500
To View
386-7521 STAN CORNISH 592-6079
BOORMAN INVESTMENT CO., LTD.
1111 Government St.

BURNSIDE

10,000 sq. ft. lt. ind. with plans for 4500 sq. ft. office bldg. or plant. Full price $49,000.00. Financing available. Call A. Klenman, Town and Country Realty Ltd. 382-7276.

URGENTLY NEEDED TO LEASE or buy, 1400-1600 square feet of building in good location for restaurant. 383-0333.

250 HOUSES FOR SALE

SINCE 1887
Pemberton Holmes Ltd.

OPEN HOUSE
915 HUDSON ST.
OFF LANGFORD
SATURDAY
1:30 — 4 P.M.

Vendors are very anxious to sell this immaculate 2-bedroom no-step home. Half duplex (strata-titled) with fenced front and rear yard. Many extras including all drapes. AN IDEAL STARTER OR RETIREMENT HOME. Now may be your chance, so drop by and try your offer on asking price of $36,500. MLS No. 8172. For full particulars please call:
JERRY DOWNER
384-8126 388-6488

OPEN HOUSE
SATURDAY 1:30 — 4:30
2270 ESTEVAN AVENUE

A perfect home at an excellent price. Meticulous inside and out and situated on a 65x125 ft. lot in Victoria's most demanded area. 2 BRs on the main floor and a 3rd in the full basement. THIS MUST BE SEEN! Reduced to $52,900. For quick sale as vendor is transferred. Please call:
WALT SLOCOMB
384-8126 383-4035

OPEN HOUSE
SATURDAY 1:30 — 4:30
1315 RICHARDSON ST.

An ideal starter or retirement home situated on a large manicured lot. 3 BRs plus a full basement. Needs a little paint but excellent value at this price.
LARRY BROOKS
384-8126 383-3203

OPEN HOUSE FAMILY HOME
626 MOUNT VIEW AVE.
(Turn left at flashing light past Colwood Plaza)

As new home, shining and bright. Low, low taxes and a short walk to all schools. Up to SIX bedrooms, 3 bathrooms, lovely white stone FP in large "L" shaped living-dining room. Family size kitchen and barbeque deck. Magnificent rec room with private bar made of real logs. MLS 8399.
OPEN TO VIEW
SATURDAY 1 to 4 P.M.
DESMOND HOLMES
384-8126 478-1227

OPEN TO VIEW
SATURDAY 1 — 4 P.M.
2350 SOOKE ROAD

A nice family home. 5 bedrooms, fireplace, 2 bathrooms with another roughed in. Full basement with rec. room space. Over 1,200 sq. ft. on the main floor and a shake roof. This home is on a deep wooded lot on Sooke Road. Financing up to 75% can be arranged. Full price $51,500.
DESMOND HOLMES
384-8126 478-1227

$32,500 (MLS)
314 LANGFORD STREET

Has been repainted, carpeted and is vacant, ready for a new owner. Come and see the interior on SATURDAY, AUG. 24, 2-4 P.M. when it will be open to view. By all means drive by and call us if you wish to see through prior to this date.
384-8126 MR. GREENE 385-0795

COLWOOD LAKE
5 BEDROOMS
3 BATHROOMS
$71,900

YES, AND SWIMMING POOL IN your own backyard, 36'x6', heated, filtered and covered. Quality construction inclues:
—Plastered walls, oak flooring, shake roof, double carport and much more.
—Near new wall to wall carpeting in LR, DR and Halls.
—Master Br is spacious with 2 pce. en suite.
—Rec room 23'x12' with attractive slate face floor to ceiling FP with filtered screen.
—2 good sized BRs and 3 pce bathroom on this lower level.
—Owners have purchased and can give early occupancy.
For further information please call
384-8126 C. ANDERSON 477-3994

LIVE IN ONE
RENT THE OTHER TWO
$68,500

This triplex has two one-bedroom and one two-bedroom suites, the gross annual revenue is $6,280 with a net income of $6,815. The property is located close to downtown Victoria in a nice area. For the chance of a lifetime phone:
JOHN COLWELL
382-8126 592-9828

4 BR. FAMILY HOME
FAIRFIELD
$47,500

Every room is large in this ideal family home. Situated on a 50x141 ft. lot in one of Victoria's most demanded areas. For further information or to view anytime please call:
WALT SLOCOMB
384-8126 383-4035

FERNWOOD
4 BEDROOMS
$47,900

This 15-year-old home has 1280 sq ft. on the main floor plus a 2-Pce. bathroom and rec room in the full basement. Needs a little TLC but vendor will consider all offers. Please call:
LARRY BROOKS
384-8126 383-3203

LANGFORD
BILLIARD HALL

This fantastic business has grossed over $8,500 in the last 6 months. 4000 sq. ft. building includes billiard hall, 2 BR suite and 1000 sq. ft. new addition, so there is lots of room for expansion. Price of $85,000 includes property, building and business — or buy the property and building for only $75,000. Vendor will carry sizable mortgage so try your down payment. Financial statement available upon request. MLS Call
LARRY M. BROOKS
384-8126 or 383-3203

JAMES BAY
UP AND DOWN DUPLEX

2 — 2-br. suites presently gross $330. per month and tenants pay all but water. Just appraised at $39,000. But vendor anxious, so priced for quick sale at only $36,900. MLS
384-8126 LARRY BROOKS 383-3203
384-8126 WALT SLOCOMB 383-4035

HOMES—
HOMES

We proudly offer for sale homes in Gordon Head, close to Elementary High School and the University. All have three bedrooms and one and one-half bathrooms, high and well arranged basements for future development. Many features in all homes.
N.H.A. Mortgages of $30,300 at 9¾ pct. interest, $265.95 to as low as $255.95 int., principal. Homes also qualify for B.C. Gov't. 2nd mortgages of $5,000 at 8¾ pct. at $41 per month P.I. Drive by 1800 block Feltham Road and Fairhurst subdivision in Gordon Head.
KASAPI CONSTRUCTION CO. LTD.
539 Dupplin Road 386-6191

FRANK BEAMISH REALTY LTD
CERTIFIED APPRAISER
TELEPHONE 385-5113

250 HOUSES FOR SALE

WALL & REDEKOP HOMEFINDERS REALTY LTD.
3480 Douglas 386-2911

OPEN HOUSE
1897 SAN PEDRO
SAT. 1-4 P.M.
Beautifully landscaped in prime location. Ideal for family with relatives, or university students in professionally finished suite in lower level. Immaculate 3 bedroom, with L.R., D.R. and family-sized kitchen. For prior viewing, appts. may be arranged. New MLS. $72,900.
LOLA CLARK
386-2911 479-3010

OPEN HOUSE
9578 EPCO DRIVE, SIDNEY
SAT. AUGUST 24th, '74.
(off Weiler Road)
3 bdrm. home — plus large finished rumpus room in basement. Home is nicely carpeted, has large brick fireplace, in-line dining room, sundeck, carport, MLS. Saleslady in attendance, MARGARET BRIDGER 386-2911 or 385-1188.

OPEN HOUSE
3500 MAPLEWOOD RD.
SAT. AUGUST 24th
1:30-4 P.M.
21 year old, 4 bdrm. home (2 on main and 2 down). 1½ baths. rec. room with bar. ⅛ Acre lot. Priced at $49,900 with a $31,500 1st mortgage at 10 per cent. MLS 7829. Prior viewing call BOB CARBY at 386-2911 or 382-1459.

OPEN HOUSE
4296 METCHOSIN RD.
SAT. 1:30-4 P.M.
REDUCED TO $46,900.
1⅔ Acres — Fenced pasture. 15 year old, 3 bdrm. rancher. Plus outbuilding. MLS. AUDREY GRIMSHAW at 386-2911

OPEN HOUSE
3964 TUDOR ROAD
SAT. 1:30-4 P.M.
Brand new four bedroom family home. Has spacious rooms and family room is off the kitchen — plus extra large room as den. House nicely situated on beautifully treed lot in quiet area of Ten Mile Point. For prior viewing call your hostess:
ELEANOR BRAY
386-2911 592-1130

OPEN HOUSE
1209 YUKON STREET
SAT., 1:30-4 P.M.
DUPLEX — $38,900. Excellent up and down duplex close to everything. Rentals of $200.00 for upstairs 1 bedroom suite and $225.00 for downstairs 2 bedroom suite. Good financing already arranged. You need only a small down payment to take over. Easy care small lot. HAL BARBER at 386-2911 or 479-6479.

OPEN HOUSE
942 RICHMOND RD.
SAT. 1:30-4:30 P.M.
Charming older home, of 4100 sq. ft. finished area. Beautiful lot. Tudor design with beamed ceilings and dark panelling. 3 fireplaces and 3 bathrooms. 5 large bedrooms. Lots of play space and seclusion. View with Adeling Nichol 386-2911 anytime.

OPEN HOUSE
1750 HAMPSHIRE RD.
FRI AND SAT.
1:30—5:00 P.M.
2 bedroom home. Close to all schools, stores, and bus. A must to see! Good value at $36,500. Your host.
DAVE ROBERTS
386-2911 477-1317

OPEN HOUSE
139 ONTARIO ST.
JAMES BAY
1:00—4:00 P.M.
DAILY . . . WED. to SAT.
Large four bedroom, two storey home. Well maintained. $38,900 (MLS 8724). For prior viewing call GEORGE PHILIP 386-2911 or 477-3170.

OPEN HOUSE
2275 WINDSOR AVE.
FRI. AND SAT.
1:30— 4 P.m.
Choice 2 bdrm. South Oak Bay bungalow. With clean, hot water heat in F.C.B. Attractive smaller lot. MLS. Please come and inspect or for earlier viewing call ELSIE O'BRIEN at 386-2911 anytime.

OPEN HOUSE
8590 E. SAANICH ROAD
2:00-4:00 P.M.
SATURDAY
A home you must see!! Built for V.L.A. 6½ years ago, on lot 100'x220'. Lovely main floor of 2 bedrooms, Knotty Pine kitchen with built in range, large brick fireplace in livingroom, plus well finished basement, Bedroom, bath, and rumpus room. MLS. Call today CURT SHUBROOK at 386-2911 or 382-6961.

ALL OFFERS CONSIDERED
3 bedrooms, immaculate bungalow in Colwood. Family size kitchen, rec. rm., 2 baths. Over 30 trees in lovely backyard. Low taxes. Financing available. Immediate possession. Phone now and make appointment to view. MARILYN MOORE at 386-2911 or 478-2482.

BEAUTIFUL SAANICH PENINSULA
Two brand new homes now being built at the end of a quiet cul-de-sac, backing onto a Park. Lots are nicely treed and houses tastefully designed to afford a lovely water view. There is approximately 1200 and 1300 sq. ft. main floor area. Close to schools and transportation. To view plans and to incorporate your ideas. Call
ELEANOR BRAY
386-2911 592-1130

COUNTRY HOME
— PRICE REDUCED —
Nestled in the trees on 2.24 acres this brand new 1500 sq. ft. home is built for family living. Kitchen has built-in range and oven; lots of cupboard space and separate eating area. Floor to ceiling rock fireplace in the spacious living and dining area. Two 4 pce. baths. Double garage. Now priced at $71,900. For appointments to view please call JO LENNOX at 478-2563 or 386-2911 or MARILYN MOORE at 478-2482 or 386-2911 anytime.

DRIVE BY
2185 CHURCH ROAD,
SOOKE
Then call us for appointment to view! A one yr. old, 3 bdrm. home, with good quality shag in L.R. and D.R., and featuring white rock fireplace with solid oak feature wall. Full 8 ft. basement ready for your own development ideas. Asking $57,000. CAROLYNNE PERRY 479-7041 or SHIRLEY MOLLBERG 478-5327.
Office: 386-2911 anytime

$5,000 DOWN
MAY HANDLE
Fairfield revenue — showing excellent return. Perfect bachelor accommodation. MLS. Call AUDREY GRIMSHAW, 386-2911.

FAIRFIELD
$47,500
Choice 2 bedroom stucco bungalow in immaculate condition. Lovely lot with fruit trees and kitchen garden. Only a block from the sea. A delightful home. To view phone ELSIE O'BRIEN 386-2911 anytime.

FAIRFIELD
CHARACTER HOME
$51,500 — 3 bdrms.
Over 1500 sq. ft. on main floor plus . . . attic which can be developed. Full cement basement. Separate garage. Living and dining rooms have fireplace; large bright kitchen. MLS. To view call MARGARET BRIDGER at 386-2911 or 385-1188.

HOW'S THIS FOR STARTERS?
Ideally suited for a young couple who want seclusion and privacy. A 2 bedroom home with a fireplace, perched high up on an unusually attractive lot (62 x 170) abounding with trees and shrubs. Part basement, excellent for workshop and storage. Price $36,900. MLS 8112. Call now for appointment to view.
HAZEL CLARKE, 385-6435
or NORMA HILL, 383-7796

RENT IS GOING UP AND UP
Why keep paying more? Become your own landlord with this 2 bdrm. cottage. Small down payment and good credit will make it yours. Priced at $25,900. BRUNIE ALDRICH 386-2911 or 385-4627.

250 HOUSES FOR SALE

WALL & REDEKOP HOMEFINDERS REALTY LTD.
3480 Douglas 386-2911

IN SAANICH
About 4½ miles from city centre Victoria, in Country atmosphere. Asking $41,000 but try your offers. Only 5 years old, over 1000 sq. ft. bungalow. W-W, 3 bdrm, large lot. To view call JOHN NORTON at 386-2911 or 388-6162.

TWO BEDROOMS
Only $21,000. Modern 11 years old. Close to all schools and shopping centre. Livingroom diningroom, with modern tile kitchen. Includes Range and fridge. A condo suite that's hard to beat. Call JOHN D. TISDALLE at 656-1789.

URGENT SALE
—Family home in Popular James Bay earea.
—4 Bedrooms.
—Full basement.
—Easy care lot.
—Price $38,900.
Call for further details.
PAMELA HAERE at 386-2911 or 385-0595.

VIEW LOT
10 MILE POINT
Excellent treed lot. App. ½ of an acre. Overlooking the ocean on Smugglers Cove Rd. This lot has been perc tested recently and is in choice area to build. ALSO have a view lot near Sooke. Approx. 1 acre overlooking Straits of Juan De Fuca. For more information contact ROBERT or MAY HAMILTON at 386-2911 or 656-4692.

A LAKE AT YOUR DOOR
is free with this gracious 3 bedroom home. The spacious living room overlooks beautiful Elk Lake. A dining area designed for entertaining, has sliding glass doors opening on to a large secluded sundeck and the country sized kitchen makes cooking a pleasure. A full basement, drive-in garage and a beautifully landscaped lot add up to real value. MLS. To view call JACK GREENWOOD at 386-2911 or 384-5228.

CIRCLE THE AD FOR VALUE!
A 70'x330' lot at 3039 PICKFORD RD. with a very nice 2-bedroom bungalow. The full basement has a developed playroom or extra bedroom, and room for expansion. The living room has a Fireplace and the laundry area is off a large bright kitchen. The drive-in garage is attached and is all plastered inside and is plumbed for a sink. There is a separate 300 sq. ft. studio or workshop behind the house. there are lots of fruit trees and over 100 roses. Driveway is paved and has a turn around for easy access or extra parking. Call JACK GREENWOOD now to view. Asking only $46,900. MLS. 386-2911 or 384-5228.

FAIRFIELD
UP AND DOWN
DUPLEX
50x185 ft. lot. close to Beacon Hill Park and downtown. 2 bdrms. main floor, with kitchen, L. rm. and dining rm., plus a basement room. 1 bdrm. upper floor with L. RM. AND KITCHEN. Needs some re-decorating but excellent holding property. Asking $48,000. Will look at all offers. Call JACK GREENWOOD at 386-2911 or 384-5228.

HAPPINESS FOREVER
In this charming Tudor style home at 1136 Summit. Three extra large bedrooms, 2 are upstairs with separate washroom and ideal for growing active children or busy teenagers. Large family sized living room with FP. Separate, spacious dining room, very large kitchen with eating area and laundry area, and a large den, all add up to a real family home. There is a full basement with room for development and a drive-in garage. Asking price is a very reasonable $58,900. New MLS. To view call JACK GREENWOOD at 386-2911 or 384-5228.

LIKE OLD HOUSES?
Then ask to see inside 271 Superior St. 1300 sq. ft. of spacious living area, and a full basement is included at only $35,900 with a good 1st mortgage. It's bargain priced. Call JACK GREENWOOD at 386-2911 or 384-5228.

OAK BAY
CHARACTER HOME
Only a few of these gracious homes are left. This one has 6 bedrooms, 5 bathrooms, a living room and a reception hall designed for gracious entertaining and family living, each with large fireplace. An entertainment-sized dining room with fully enclosed patio, with fireplace, a large den with fireplace and a kitchen that makes cooking and meal preparation a pleasure. This gracious home is located on .7 of an acre of seclusion and privacy. MLS. To view call: JACK GREENWOOD at 386-2911 or 384-5228.

ROOM TO BREATHE
For the family and your in-laws in this very modern home. Four bedrooms, 2 large bathrooms, a beautiful panelled den, a spacious living room, a family or rec. room complete with F.P. and wet bar, plus a 1-bedroom in-law suite. This home is bargain-priced at $64,000. Viewing is easy. Just call JACK GREENWOOD at 386-2911 or 384-5228 anytime. MLS.

WANTED NEW NEIGHBOR
NORTHRIDGE SUBDIVISION
OUTSTANDING VALUE — $48,900
This large 3 bedroom home with downstairs developed is located in a choice residential area containing approx. 7 acres of parks and play ground. Close to shopping, schools. Pearkes Arena, Layritz Park, Playland (curling). Excellent 9% 1st mortgage of $22,000. NORTHRIDGE IS GREAT. I KNOW, WE LIVE IN THE SUBDIVISION. To view please call RUTH SALAGA, 386-2911 or 479-5632.

COLONIAL CHARM
ROCKLAND AREA
Exquisitely finished home in deluxe area. Three floors of gracious living. Main floor has large L.R. with Brick Fireplace, dining room, quality wall to wall carpeting. Dream kitchen with large eating area, built-in dishwasher, generous cupboards and all appliances will be left. Panelled family room off kitchen with fireplace and sliding glass doors to 50 ft. sundeck. 4 twin size bedrooms upstairs plus one 4 piece ensuite and one 5 piece bathroom. Lower floor has one bedroom plus 3-piece bathroom also huge rec. room with fireplace opening onto enclosed pool patio. Beautifully landscaped underground sprinkling. $115,000. HELEN PHILLIPS 386-9062.

4 BEDROOMS
SIDNEY
Charming 2 yr. old family home. 4 bedrooms, 2 bathrooms, plus rec. room. Gracious living room, bright kitchen, has large eating area. Today's best buy at only $43,900. MLS. HELEN PHILLIPS or ELSIE O'BRIEN
386-9062 477-5470

Homefinders, Wall and Redekop
386-2911

F. B. and B.
FULLBROOK, BERTRAM, BROWN
082 Shelbourne 477-9581

OPEN HOUSE
4078 QUADRA ST.
Sat., Aug. 24-1:30 to 4 p.m.
-bedroom home on large lot. 13x17 living room with fireplace, dining oom 9x10, kitchen 12x10.5. All bedrooms good size, plus drive-in arage. Asking $45,900. Art Evans in attendance, 658-8924 o r477-9581.

NEW LISTING
FAIRFIELD
$57,900
arge 2 bedroom bungalow featuring 13x18 living room, fireplace, oak floors, 15.6x8.6 kitchen with eating area. Bedrooms 13x13 and 2x13, 4 pce. and 2 pce. bath. All his situated on large secluded lot of approx. 10,500 sq. ft. To view this nice home please call Art Evans, 658-8924 or 477-9581. MLS—

FOR SALE
House for removal at 1857 Oak Bay Ave. Open to offers. Phone 598-4595 between 9 and 5:30 for appointment.

250 HOUSES FOR SALE

BLOCK BB BROS.

1800 Blanshard
3636 Shelbourne
1949 Sooke Road

OPEN HOUSE
SAT 1 to 5 p.m. 4419 Torquay Drive FABULOUS TWO BEDROOM HOME FULL BASEMENT. LARGE LOT. In popular Gordon Head. Vendor may carry now $43,900.00 reduced $6,0000.00. Ken Purewall 477-184
(Mrs.) Pat Forbes, 384-8359—477-1841.

OPEN HOUSE
SAT. 1:30-4:30
1424 Craigflower Rd., 3 BR., full bsmt home with 1 bedroom suite downstairs. Large lot overlooking Gorge water with beautiful view from big wrap-around sundeck. Double parking, new W-W carpeting, fireplace up and down and good existing 1st mortgage.
Mike Reid, 478-5561, 478-6650

GIGI'S TAKE OUT
Ideal husband and wife coffee shop and soft ice-cream business for only $16,000. Could be expanded by installing pizza unit and or delivery service. Excellent location in Burnside Shopping Plaza across from Hampton Park. Coffee bar has inside seating for 18 persons.
John Robinson, 478-5561. 383 5425

NATURE'S MASTERPIECE
This spectacular view of Straits of Juan de Fuca and Olympic Mountains plus over 120 acres with 400 ft. road frontage, property extends back ½ mile assuring privacy. Two wells and a spring on property plus a spotless 3 BR home with bsmt., drive-in garage, carport and large sundeck, just 6 miles west of Sooke. $83,000.
John Robinson, 478-5561, 383-5425

OAK BAY
4 BR home on corner lot. Area of High and Junior Schools. This one time gracious home needs renovating and modernizing, a real snip for a handyman. $38,900.
John Robinson, 478-5561, 383-5425

$29,900
2 BR bungalow, Langford, freshly painted near new harvest gold stove and fridge included, new W-W throughout.
Norma Saunders, 478-5561, 642-3455

$27,900
3 BR older home. Vic West. large garage suitable for repair business. Nicely landscaped rear yard offers seclusion.
Norma Saunders, 478-5561, 642-3455

SOOKE RETREAT
Clean comfortable and structurely sound 2 BR no-step home situated on ¼ acre of beautifully landscaped property. 1000 sq. ft. of fully carpeted living space plus 500 sq. ft. of insulated garage and workshop space. Location offers a peaceful retreat for retired couple or young family. Drive-by 7089 Richview off Whiffen Spit Rd. MLS 8704. $45,900.
Mike Ryland, 478-5561, 478-4761.

High Doncaster
$47,000
Spotless 3 BR home in quiet area close to all amenities. Extra BR and rec room in full BSMT. Beautifully landscaped MLS 8697.
477-1841 BILL REMPLE 658-5794

"Serene & Safe"
Located on a quiet 4 home cul-de-sac. Your children and you can really enjoy life in this 4 Br, full BSMT home with FP in the LR and giant sundeck off, taking advantage of the sweeping views. The large sloping lot is landscaped to perfection with only minimum maintenance. Oodles of fruit trees, and shrubs offer privacy. Only 10 minutes from town, 2 blks from schools and bus. This is a quality property offered at $60,000.
GORDON ARGYLE
477-1841 652-3751

JUST ADD WATER
and the landscaping has been done for you. Mayhew Const. has done it al, even left room in the full bsmt for you to work and play in. An excellent buy at $69,900.
477-1841 AL POTTAGE 479-2716

COUNTRY COTTAGE
A rare property set on one acre of land in a beautiful location overlooking pastures and treed hills. 3 years old with 2 BRs and full BSMT and 2 sundecks. $59,000.
477-1841 AH PAGE 382-9983

1282 RICHARDSON
SAT. 1 - 5 P.M.
A fine home, presently a duplex. CLOSE to town, Beacon Hill Park. 2 BRs on main floor. 2 BRs in upstairs suite and 2 BRs in full high BSMT. Separate garage. $58,900.
477-1841 RON EMMERSON 658-8386

LET'S MAKE A DEAL
Vendor is willing to carry mortgage at a reasonable rate on a comfortable 2 bdrm., no basement home only 12 yrs. old located in North Saanich. Home has fireplace; double carport and is located on one third acre of well landscaped property. Listed at $45,500. Gardeners take note. View by appt. only
386-3231 Wm. A. MOSHER 652-2868

"BEST BUY IN OAK BAY"
Drive by 1986 St. Ann St. and then call to view this beautiful older home featuring 5 or 6 bdrms. Full basement. Close to sea, excellent schools, etc. Modestly priced at $52,500.
386-3231 JUDY JOHNSON 477-1650

749 HALIBURTON
½ ACRE
Drive by this beautiful 4 bdrm property and then call to view. All in 'as new' condition. Separate dining room, sundeck, concrete patio, garage and carport. Ornamental and fruit trees, garden and much more. This is a buy at $62,500.
386-3231 JUDY JOHNSON 477-1650

COMPLETE
Rolling hills, newer homes and quiet streets provide the setting for this completely finished 3 yr old, 4 bdrm home, the yard is beautifully landscaped and fenced in the back. Basement features familyroom, bdrm, utility and work shop. Find this beauty in the Glen Lake area. Asking $58,500.
386-3231 BOB KERSHAW 383-3574
ALLAN DUNBAR 386-1640

QUICK!
Before schools start. Investigate this fine 2 yr old Sidney home. Walking distance to all conveniences. A good size family room is ¾ finished. At $45,000. this is an excellent opportunity.
386-3231 BOB KERSHAW 383-3574

HIGH QUADRA AREA
Nicely appointed comfortable 2 bdrm home with full basement, oak floors, oil heating, large lot with large separate garage, fruit and shade trees. Asking $43,500.
386-3231 RUSS FITZSIMMONS

MODULAR HOME
With 3 extra mobile home pads ocated on 2 lots. (.78 ac. and .5 ac) in the Sooke Village. Home is 3 bdrms (24x44) and only 3 yrs. old with separate double carport. "Nice" peaceful setting, excellent for retired or joint party purchase. Must be sold. Owner moving to mainland.
386-3231 RUSS McDOWELL
GERRIT KLOOTWYK

OWNER MUST SELL 2-BEDroom basement home, Oak Bay border, immediate possession, $38,900. 598-2877.

250 HOUSES FOR SALE

JACK MEARS
OAK BAY REALTY LTD.
"The Professional People"
Coast to Coast
Real Estate Service
2194 OAK BAY 598-3321
3618 SHELBOURNE 598-3344

OPEN HOUSE
1561 McMORRAN
SAT., 1:00 to 4:00
Cute and cosy yet 1200 square feet of living area. Features 3 bedrooms or 2 and family room. Kitchen with eating area. Wall-to-wall in living room and hallway. Fridge, stove, washer and dryer included. Located on an extremely well-landscaped lot on a quiet "no through" street and partially surrounded by open field. Asking $45,500. To view anytime please call: EDNA RAYMOND at 598-3321 or 477-8932.

OPEN HOUSE
1925 FORRESTER ST.
SAT. 1:00 — 4:00 P.M.
Three bedroom character home with family room, extra large sundeck and full high basement. Room for dishwasher and plumbed for washer and dryer. Excellent garden with fruit trees. Asking price $54,900. See this with: MARKIE MUNN at 598-3344 anytime for prior viewing.

OPEN HOUSE
1028 PRINCESS ST.
SAT. 1:30 — 4:30 P.M.
Large older home with four bedrooms, living room, dining room and big den on the main floor, waiting for a family who want to live close to everything. Come and see this gracious home with: BARBARA BOLLI at 598-3344 anytime for prior viewing.

OPEN HOUSE
1940 HAULTAIN ST.
SAT. 1:00 — 4:30 P.M.
Not so little — and oh so lovely. Immaculate well planned no step 2 bedroom bungalow. From gleaming hardwood floors to the sunny bright kitchen — its a pure delight. Located near hospital and schools, on good level lot, a wise buy at $35,000. Call: ROY GOULD or EDNA VLIET at 598-3344 anytime for prior viewing.

OPEN HOUSE
912 COWICHAN ST.
SAT., 2:00-4:00 P.M.
Newer 3-bedroomm bungalo with basement in-law suite. A delight to view. Gracious living room and fireplace, dining area, compact kitchen, lots of cupboards, automatic dishwasher and garberator. Sundeck over a semi-secluded rear yard. A must to see, in a most desired area. Call: EDNA VLIET or ROY GOULD at 598-3344 anytime for prior viewing.

PAT BAY BORDER
HIGH LOCATION—$47,900
2 bedrooms, separate dining room, living room with fireplace, modern kitchen, full basement. Recently re-decorated throughout. Secluded lot, very good value. To view please call: JOHN BARNES at 598-3321 or 598-4243 (24 hours.)

CORDOVA BAY
You will enjoy viewing this immaculate family home. Featuring large living room with unique fireplace, separate dining room. Kitchen with built-in dishwasher and eating area. Sliding doors to sundeck. Three bedrooms, master ensuite. Basement partly developed with roughed-in rec, room, fokrth bedroom and workshop. Lovely landscaped fenced lot. Asking $59,900. MLS. Please call: EDNA RAYMOND at 598-3321 or 477-8932.

GORDON HEAD EXECUTIVE
If you are looking for a better than average home, let me show you this delightful new listing. Enter by the spacious show you this delightful new listing. Enter by the spacious bedroom and 2-piece bath. Up the winding stairs to the gracious living room and dining room with gorgeous crystal chandelier. You will enjoy the bright and cheery kitchen with sliding glass doors to sundeck. Three bedrooms (master ensuite) to the rear complete the main floor of this lovely home, located on a quiet cul-de-sac in a desirable area. Asking $72,900. To be first to view please call: EDNA RAYMOND 598-3321 or 477-8932 anytime.

OAK BAY—NEW LISTING
Very attractive 2-plus bedroom bungalow. Fully furnished basement could be in-law suite. Both living room and rumpus room have large brick fireplaces. L dining room. Lovely bright modern kitchen with separate eating area. Double sinks. Wall-to-wall carpeting throughout. Nice secluded well-kept garden. Separate garage off paved lane. $57,900. For further information and viewing please call: RUTH BENNETT at 598-3321.

BROADMEAD—$103,000
A family home of 1861 sq. ft. high on a hill with impressive ocean and mountain views. A comfortable living room (18x18) with stone fireplace, dining room in line with sunporch off, a well-planned bright kitchen with eating area, utility and large walk-in storage just off. Up five steps to a cosy family room with stone fireplace with 5-piece bathroom off and 2 bedrooms both with sliding doors to back garden. The master bedroom has ensuite featuring a large vanity, large walk-in cupboard and sun balcony. The basement has a small workshop and ample storage. Wall-to-wall carpets, vacuum system, dishwasher, fish pond, easily maintained garden are a few features. A home that must be seen. For appointments please telephone: PETER NASH at 598-3321 or 592-3473. MLS No. 8343.

DONCASTER—STRATEGICALLY LOCATED
Delightful teen-aged 3-bedroom no-step bungalow. Immaculate condition, separate utility rook. Wall-to-wall and hardwood floors. Very attractive flower and vegetable garden. Well priced at $46,500. To view call: FRED MORGAN at 598-3321 (24 hours).

$32,500
Pretty 2-bedroom smaller home in the Gorge area. Home has been completely renovated with new flooring and carpeting, nice kitchen cabinets. 1 bedroom very small. Good sized lot, garage. MLS 8720. Call AINA MELDERIS at 598-3344 anytime.

CHARMING TUDOR
You really should see this most desireable home. Offering lovely living room, den, 3 bedrooms (possible 4th), 2 bathrooms (4-pce. and 2 pce.). Hat water heating, separate garage. Superb grounds providing complete privacy at back. A lovely home in all respects. $87,000. MLS. To view or for more information call: HENRY BENNETT at 598-3344 anytime.

NEED IN-LAW ACCOMMODATION?
Then you must see this delightful 3-bedroom bungalow; sporting a new kitchen, with dishwasher and garburator. PLUS in-law suite down, offering living room with fireplace, large bedroom; kitchenette; and 3-pce. bath. Located in Fairfield near Oak Bay border, realistically priced at $49,700. MLS 8810. Call; ROY GOULD or EDNA Vliet at 598-3344.

ATTENTION DOCKYARD AND NADEN!
Walk to work — and let the youngsters walk to arena — schools and parks. See this sound 2-bedroom bungalow offering ample room for an active family — large living and dining rooms, table space in the kitchen; plus a full basement with some development and room for more. Clean, tidy and well priced at $44,800. Call: EDNA VLIET at 598-3344 anytime.

FAIRFIELD
Newly listed immaculate home south of Fairfield Rd. in ideal location, close to amenities. Consists of 13x18 living room with fireplace, large kitchen with dining area, two spacious bedrooms and central hall. Full basement with third bedroom and rec. room. Drive-in garage. All on nicely landscaped lot. Freshly painted inside and out. A pleasure to show at $49,500. Call: BILL RICHARDS at 598-3344 anytime.

250 HOUSES FOR SALE

JACK MEARS
OAK BAY REALTY LTD.
"The Professional People"
Coast to Coast
Real Estate Service
2194 OAK BAY 598-3321
3618 SHELBOURNE 598-3344

GONZALES — 1901 SHOTBOLT
Attractive ranch style no-step home on a beautiful lot in an area of fine homes and gardens. Centre hall opens onto 13x18 living room with large open fireplace, separate dining room, 2 bedrooms, good sized kitchen with adjoining utility room, attached garage. Excellent retirement home among friendly neighbours. MLS 8163. $47,500. Call: BILL RICHARDS at 598-3344 anytime.

COMMERCIAL LOT
REVENUE PROPERTY
UP and down duplex on M2 zoned lot in expanding industrial area. Buy now and let it pay for itself while you wait for development. For further details on asking price of $33,900 call: MARKIE Munn at 598-3344 anytime.

ROCKLAND AREA
Character home in this ever popular residential district. Over 1800 sq. ft. on the main floor, four fireplaces, den, three or more bedrooms plus full high cement basement. Small lot with easy-care garden. To see this at $65,900 call: MARKIE MUNN at 598-3344 anytime.

PROSPECT LAKE AREA
MINI RANCH
Lovely cedar rancher on .98 treed acre with five bedrooms, master ensuite and third bath roughed in. Cosy cedar panelled living room with astral windows and floor-to-ceiling fireplace. Kitchen is country style and there is an extra large sundeck. Ample room here for kids, dogs or a horse! Buy now at the reasonable asking price of $64,900 and have immediate possession in time to start school says. MLS. Call MARKIE MUNN at 598-3344 anytime.

RARE FIND
No-step retirement or starter bungalow close to all amenities.
1—Livingroom, heat-o-later FP.
2—2 bedrooms.
3—4-pce. bath.
4—Compact kitchen with EA.
5—Utility room.
6—Hardwood floors.
7—Separate garage.
8—Good sized garden lot.
9—Low, low taxes.
$35,000 asking. Call: ROY GOULD or EDNA VLIET at 598-3344 anytime.

20x40 HEATED POOL
9% MORTGAGE
PARKLIKE GROUNDS — GORDON HEAD. This is one of the most immaculate quality built homes you could find. Local builder-owner put the best in for himself. About 2300 sq. ft. on three levels with a full high basement under main part of house. Pool is completely fenced. House has 3 bedrooms, office (which is really 4th bedroom), family room, separate living and dining room and 2½ bathrooms. Double gate in fence opens onto pad for trailer or boat. On Ash Road close to all schools and on 20-minute bus service. $33,000 mortgage at 9% existing. Asking price $89,500. Call: F. Wills or C. Wonnenberg at 598-3344 anytime.

VIEW ROYAL—$51,900
4 bedrooms — parklike lot — owner transferred. This is an immaculate home, in a lovely area close to the water. Drive by 290 Helmcken then phone to view. Lovely in-line living and dining room with wall-to-wall carpets. Kitchen is so bright with built-in nook and utility room off. Main level also has 2 bedrooms, den and main bathroom. Upstairs is a self-contains 660 sq. ft. area with 2 bedrooms, full bathroom and a living family area 12x24 with w-w. This could easily be set up for in-law accommodation. The side area is fenced with beautiful shrubs and flowers and is used as a picnic area. A full garage with enclosed workshop is separate. Really a dream home. Call: F. WILLS at 598-3344 anytime.

BRAND NEW 10% MORTGAGE
This lovely new home on a large corner lot in beautiful Brentwood is now ready to move into. Living room with floor-to-ceiling fireplace, good view. Kitchen has good cupboard space and sliding glass doors to patio. 3 bedrooms with good-sized master with double closets and ensuite. Very good floor plan on lower level with roughed-in fireplace in rec room. Drive by 7125 Wallace Drive then call me to view: CLARENCE WONNENBERG at 598-3344 anytime.

REVENUE, HANDYMAN'S SPECIAL
A real oldie, bringing in good revenue and ideally located close to downtown. 3 bedrooms down and one up. This property has a lane on one side and is a very good potential site for future development. Call: C. WONNENBERG or F. WILLS at 598-3344 anytime for details.

REDUCED TO $38,000
Offers accepted on this large duplexed zoned lot 66x165 with compact 2-bedroom, full-basement house close to the sea and in the James Bay area. Please call: BARBARA BOLLI at 598-3344 anytime.

RITHET'S
for
Real Estate
Insurance
Appraisals
714 FORT
382-4251

OPEN HOUSE
1523 NORTH DAIRY RD.
1:30 — 4:00 SAT. 24th
Interested in Golfing, like Fishing, you enjoy shopping but you don't care for gardening? Then you should view this lovely 3 bedroom, 1½ bath. immaculate Townhouse offering in excess of 1500 sq. ft. of accommodation. First mortgage of $25,000 available; vendors will carry substantial 2nd. OFFERED AT $41,500.
R. JOHNSON 382-4251 W. MICHAELS
R. JOHNSON W. MICHAELS
382-4251

OPEN HOUSE
1523 OAKLAND AVE.
1:30 — 4:00 SAT. 24th
Come and view this attractive 2 bedroom home within two blocks of Simpsons-Sears. Bright living room with w-w carpet and fireplace. Lot size 48x120 plus a 12' rear access lane. $36,750.
R. Johnson 382-2251 W. Michaels

GORGE AREA
$43,500
Two bedroom solidly constructed home with full basement containing a third bedroom. Living room has fireplace and w-w over hardwood. Large electric kitchen. The master bedroom will give you a pleasant surprise. Separate garage. A very good lot. Can walk to stores, school, bus and to Gorge Park. Open to offers. TO VIEW, PLEASE CALL:
G. WILLISCROFT 382-4251 anytime

PRIVATE SALE
REDUCED $6200
bedroom, living room with fireplace, dining room, hardwood floors, sundeck, enclosed landscaped yard, partially finished full basement. Workshop, carport, ample parking. Low taxes. Asking $47,500. Make us an offer. Early possession. 478-5932.

BY OWNER $23,500
Clean, cozy, one-bedroom, no-step cottage, new paint outside and in, new wall to wall, electric heat, stove and fridge included. Separate workshop and storage area. Nice garden. Close to Veterans' Hospital and Jubilee on quiet dead-end street. 385-0635.

250 HOUSES FOR SALE

BICO
BOORMAN INVESTMENT Co. Ltd. — 386-7521

OPEN HOUSE
375 FARVIEW
OFF METCHOSIN RD.
SATURDAY 2 - 5 P.M.
Reduced price, quick possession on this quality plastered, oak floors, slate entry, 3 bedroom home of many fine extras, plus sundeck, boat and carport. Full basement, 16x12 den with featured fireplace, 25' rec. room with bar, bedroom and bathroom plus shop area. 76 ft. frontage lot. Gross 1974 taxes $408.38. MLS 7876.
Exceptional Value
Price $56,900
For other time viewing:
386-7521 STAN CORNISH 592-6079

ONLY TWO NEW
HOMES LEFT
$43,900 to $47,900
OPEN FRI. AND SAT.
1:30 - 4:00 P.M.
Situated in South Sidney, on Greenglade Road, a quiet, treed and sewered cul-de-sac. All homes feature 3 bedrooms, 1½ bathrooms, quality w-w carpeting, full basements with second fireplaces, good-sized lots. These are well built homes ranging from 1,140 sq. ft. DIRECTIONS: From Victoria come out the hwy., and turn left onto McTavish Road, then right on Canora Road, then right onto Weiler Road. Greenglade Road runs into Weiler Road.
TED KAY OR JIM DAVIES
386-7521 (anytime)

OPEN HOUSE
SAT. 2 - 4 P.M.
3303 FULTON ROAD
Better than new and beautifully situated, the 1½ year old family home consists of 1700 developed sq. ft., 3 bedrooms (could be 4), LR with stone FP, sliding doors from DR to secluded sundeck, lge. rec. room, workshop, spacious laundry, 1½ bathroom and convenient step-saver kitchen. Priced right at $52,900 with flexible financing. MLS 8736. For more information, please call:
MRS. GISELE SAMEC 386-7521

OPEN HOUSE
45-47 SOUTH TURNER
SAT. 1:30-4:30
SIDE-BY-SIDE DUPLEX
Or could be classed as spacious residence of 4 bedrooms, living and dining room with legal 1-bedroom suite. ½ block to sea, in best part of James Bay. Fantastic location and value at $57,000.
MRS. O. ZACHARY
386-7521 592-2265

OPEN HOUSE
SATURDAY 1:30 - 4 P.M.
7633 and 7645 WALLACE DR.
Two new homes in Central Saanich. Panelled fireplace wall in the living room, dining room with adjoining sundeck. Custom cabinet kitchens, three bedrooms and two bathrooms. Basement designed for further development. Offering you a choice of style and features but both quality built and well appointed. Low Interest Mortgages.
$53,750
MARILYN SECORD or
ERIC GRAHAM 386-7521

OPEN SAT. 1:30 — 4:30
2923 ADYE ROAD
$54,500.00
A long, low ranch-style home situated on a nicely landscaped lot on a quiet street. L-shaped living room and dining room — three bedrooms — master bedroom ensuite — bright kitchen — basement roughed in for easy development. Price includes $2000 worth of almost new appliances and drapes. Adye Rd. is off Mt. View Rd. in Colwood.
Mrs. Jean Cross 386-7521 anytime

SPRINGRIDGE
$28,750
2 storey, nicely decorated older house. Main floor with LR, Den, Kitchen with wood-panelled eating area, laundry and 3-pce. bathroom. Upstairs has two good sized bedrooms and washroom. Modern stove, fridge and all drapes are included. This property must be sold. To view please call: MRS. GISELE SAMEC 386-7521.

SOOKE ROAD
10.13 ACRES
Fabulous views of Sooke basin and the Olympics on this most interesting property, lower level rises to high hillside. Approximately 900 feet of bulldozed road with partial clearing at lower level. Drive 18.3 miles out from Johnson and Govt. via Johnson, Tyee Rd, Craigflower watch for signs on property which has well defined stakes along property lines. Owing to owners new mainland interests advises he is open to reasonable offers. MLS 8341.
Asking Price $40,000.
For assistance anytime please call:
386-7521 STAN CORNISH 592-6079

OFFERS WANTED
On the full price of $24,000 for a small cottage on a large lot of 50x120. Located on a pleasant street in the Gorge area. Please call:
TED KAY 386-7521 anytime

JUST LISTED
OAK BAY
$44,500
Here is a great family home just off Foul Bay Road near the new recreational centre and close to all schools and shops. Four big bedrooms (one is 24x14), separate dining room, full basement. Leaded windows (even in the kitchen) and all the original woodwork make this the perfect house for some "fixing up". Cement and granite foundation, copper pipes, hot water heat. For all details and to view please call:
386-7521 ANNE DUGGAN 598-7811

DUPLEX
Short walk to Saxe Point Park. 3 Bdrms., large living room, rumpus room in high bright basement each side. Located on a quiet residential street. Excellent value at $79,500.
386-7521 OLGA ZACHARY 592-2265

1111 Government St.

THESE MUST BE SOLD

CENTRAL SAANICH
LOVELY NEW 4-BR. HOME WITH BEAUTIFUL SEA VIEWS. 2½ BATHROOMS—REC. ROOM IMMACULATE. EXCELLENT FINANCING, $69,900.

OAK BAY BORDER
A REALLY NICE OLDER HOME CLOSE TO ALL SERVICES. 2 LARGE BEDROOMS. FULL BASEMENT SEPARATE GARAGE. LOVELY LOT. IMMACULATE. $45,900.

CAREY ROAD—CLOSE-IN
$47,900
NEED EXTRA PARKING? A DELIGHTFUL HOME ON CORNER LOT—2 BEDROOM, LARGE KITCHEN—FULL BASEMENT — DRIVE-IN GARAGE. EXTRA PARKING—REC. ROOM.

BRAEMORE HEIGHTS
$48,900—$52,900
8 BRAND NEW HOMES ARE NOW AVAILABLE. HUCKER-BUILT 3 BEDROOMS, 1½ BATHS. FULL BASEMENTS ON WELL TREED LOTS.

TO VIEW CALL
M. RUDDY 656-4089
M. LAWSON 385-0592
PARK PACIFIC INVESTMENTS
383-4124

2-BEDROOM, DOUBLE CARport, fireplace, ready for occupancy Sept. 30. Near Beacon Avenue in Sidney, on quiet cul-de-sac. Full price $43,900 with existing $30,000 C.M.H.C. mortgage. For full information phone 477-5512 after 8 or leave message.

250 HOUSES FOR SALE

FOR SALE
Royal Trust
"THE SIGN THAT SELLS"
3400 DOUGLAS ST.
384-8001

OPEN HOUSE
SAT. 2—4 P.M.
339 COTLOW
Turn Right off Metchosin. 1.2 acres of seclusion and privacy and yet close to schools and shopping — Beautifully treed and well landscaped lot blending into a private timbered park of your own. House has 3 bedrooms on main floor, large living room — good sized family kitchen with eating area — full high basement with rec room, laundry room — large bedroom and bathroom. Built-ins everywhere. Asking $74,900. MLS 8493. Call: GLEN or MARG McGREGOR 384-8001 or Res 477-3675.

OPEN HOUSE
587 WHITESIDE
SAT. 1:30—4:30 P.M.
An extremely well built 3 bedroom home on an extra large lot full of flowers and trees. You must see this one. Price $52,000.
384-8001 BUD ZUCK 598-7215

OPEN HOUSE
1839 HAMPSHIRE RD.
SAT. 1:30 — 4:30 P.M.
3 or 4 bedroom family home close to all school levels. Only 4 years old. Completely finished up and down with a total of 2032 sq. ft. 2½ baths. Carport and garage under large sundeck. Lots of free parking from back lane. Asking $65,900. MLS. MERYLE OR CHES HAYS 384-8001 or 477-8324.

OPEN HOUSE
2044 BRETHOUR PARKWAY
(Sidney) SAT. 1:30-4:00
Take Trans-Canada to Airport turnoff along Canora to Brethour Park and join me at this 1 year old 3 bedroom listed at $46,000 but open to offers. Terrific 9% mortgage can be assumed. Vendors transferred. CONNIE REYNOLDS 384-8001 or 477-8914.

OPEN HOUSE
1979 COCHRANE
SAT. 1:30 — 4:30 P.M.
Close to schools, university and shopping. This bright well constructed home has two bedrooms, dining room, living room with fireplace and compact kitchen on the main floor. In the full basement is a bright 16 x 16 room. Extra plumbing, drive-in garage, hot water heat. A view of the Olympics. Well landscaped. WALLY MILLIGAN 384-8001.

OPEN HOUSE
SAT. 1-5 P.M.
1069-1071 ELLISTON PLACE
1071—Vacant and waiting for you to move in or will rent at $375 per month. Wall to wall throughout, 3 bedrooms up, lower level completely finished with water bed included. Wet bar in the panelled rumpus. Huge utility room and 2nd bathroom, 1069 is well tenanted but the separate 1-bedroom suite is also vacant in case you want to bring Mom and Dad. All drapes and appliances included. Plenty of parking. Sundecks front and back, plus fenced yards make this a terrific buy at $89,000. MLS. JOHN MORRY 384-8001 or 592-9770.

OPEN HOUSE
SAT. 1-5 P.M.
687 ISLAND RD.
Just listed. Vacant 2 bedroom, part basement. Prime Oak Bay location. Priced at $49,900. JOHN MORRY 384-8001 or 592-9770.

OPEN HOUSE
SAT. 1-5
282 MEMORIAL CRESCENT
A short block from the ocean. Beautiful executive home just 2 Yrs. young, 3 bedrooms, master 5-Pce. ensuite, huge living room and dining room, 5 sets of sliding doors onto mamffoth sea-view sundeck at front and smaller rear deck. Quality carpeting and in fact everything about this home has been designed for gracious living — extra fireplace and 3-Pce. bath roughed-in down. Rock lot — minimum gardening. Double carport. $74,500. Call JOHN MORRY 384-8001 or 592-9770.

VIEW ROYAL N.
3 Bedrooms
$45,500
Immaculate 8-year-old Post and Beam home on quiet street. 3 bedrooms, bright living room and dining room with wall-to-wall carpet. Kitchen has eating area, through hall. 4-piece bath. Full, high basement with drive-in garage. Large rec. room. Excellent value . . . My pleasure to show. MLS 7776.
MARION HOPKINS
384-8001 or Res. 592-4351.

GORGE
A really well built home ideal for a growing family — close to everything — 3 bedrooms on main and one in FHC basement with RI rec. room. The LR is 14x17 with cozy fireplace — large mortgage. Asking $44,900. MLS 8585. GLEN or MARG McGREGOR 384-8001 or Res. 477-3675.

JUST REDUCED TO $33,000
Drive by 3144 MILGROVE
3 bedrooms with possibility of 2 more in the semi-finished attic. Large kitchen — lot is 50x133. Needs some tender loving care MLS. Call GLEN or MARG McGREGOR 384-8001 or Res. 477-3675.

ONLY $28,500
Clean 2 bedroom home, electric heat, extra large kitchen and separate utility room, on 233 Battleford. MLS.
384-8001 BUD ZUCK 598-7215

BRAND NEW
$54,200
Immediate possession. Three bedroom full basement home. Double plumbing. Built by master craftsman and located on a quiet cul-de-sac. For full particulars phone ETHEL WALLACE 384-9001 or Res. 382-5998.

!!HOMES OF THE WEEK!!
A PARADE OF VALUES
LISTED WITH
JEANNIE DEWHURST
1. OPEN HOUSE SAT. 1:30 — 3:30
4638 AMBLEWOOD DRIVE in Broadmead. 4 bedroom, double garage, split level for sale only because Vendor is transferred. $79,500 and ready to move into. MLS.
2. Sparkling new 4 bedroom family planned home by a recognized quality builder. Spacious carpeted rooms throughout. Close to every Gordon Head convenience. Listed at $74,500 MLS.
3. Seaview Executive home just reduced to $115,000. Superb family accommodation with 5 bedrooms, 3 bathrooms, den, rec room, marvellous kitchen, living room and dining room. Incredible view!! Must be sold. MLS.
4. Unexcelled Ocean View! Architect-designed indoor-outdoor plan with exceptional covered pool. For the discriminating buyer and priced accordingly.
To find home as individual as you are, call JEANNIE DEWHURST a specialist in quality homes. The Royal Trust Co. 384-8001 or 477-6040.

COUNTRY STYLE!
And it has everything at a price that's right. Like new, 3 large bedroom split level, 1½ baths, spacious living room, dining area and kitchen. Finished family room plus partially completed adjoining rec room. Double garage. In an area of other quality homes and only $61,900. Call JEANNIE DEWHURST 384-8001 or 477-6040 or MARION HOPKINS 384-8001 or Res. 592-4357. MLS.

ACCENT ON VALUE
AT SHAWNIGAN LAKE
Very nice 2 bedroom contemporary design. Just one year old with part basement. Living room and master bedroom with sliding glass doors onto large sundeck. Approx. 2 blocks from beach. Just listed at $39,500. Large first mortgage may be assumed or paid off. Call JEANNIE DEWHURST or LEN TAYLOR 384-8001.

250 HOUSES FOR SALE

FOR SALE
Royal Trust
"THE SIGN THAT SELLS"
3400 DOUGLAS ST.
384-8001

DRIVE BY
3375 MAPLEWOOD $46,900
Vendor has been transferred and is anxious to sell this attractive 3 bedroom, 16 year old family home. Good lot 54 x 130, clean well kept home. See it today. MLS CHES or MERYLE HAYS 384-8001 or 477-8324.

DRIVE BY
3944 WINTON $54,900
Well built, spacious 2 bedroom bungalow and an extra 2 bedroom in the full basement. 1400 sq. ft. on the main. Gleaming oak floors in the large living room and separate dining room, 2 fireplaces. Large games room down. Drive-in garage. Nice lot centrally located. MLS. CHES or MERYLE HAYS 384-8001 or 477-8324.

CITY LOCATION
VACANT
$42,900
Fantastic 2 bedroom home with large living room hardwood floors and fireplace. Cozy dining room and modern kitchen, 3 pce. bath and full high basement. Large rec. room. Drive-in garage. MLS. Call PETER TER VEER 384-8001 or 479-1588.

WATERFRONT
8029 ARTHUR DRIVE
$110,000
Executive ranch home featuring large living room with rock fireplace. Dining room, family room with BRICKBAR B-Q. Easy care kitchen, mud-room, 2½ bathrooms and 3 bedrooms .55 acre and 103 ft. of waterfront. Moor your own boat at the house. PETER TER VEER 479-1588 or 384-8001 anytime.

WILKINSON AREA
$55,900
A lovely family home with lots of room for entertainment Large living room with massive slate fireplace. Dining room, lovely kitchen with eating area and arborite cupboards. Space for dishwasher and built-in stove and oven. 3 bedrooms and 4 pce. bath. Fantastic full basement completely done with slate fireplace. Large rec room and bar and extra bedroom. Call for address. MLS. PETER TER VEER 384-8001 or 479-1588.

GORDON HEAD
$47,500
Very well priced home only five years old — priced low because it needs T.L.C. Living room with fireplace. Dining room, kitchen with eating area — 3 bedrooms and 4-pce. bath. Full basement with ground floor entrance. For drive-by call
PETER TER VEER 384-8001 or 479-1588.

SIDNEY
$44,900
Only 3½ years old. This lovely home is just right for you. Living room with fireplace, dining room with sliding doors to sundeck. Modern kitchen, 2 bedrooms, lovely lot. Separate carport. Full basement. MLS. PETER TER VEER 384-8001 or 479-1588.

NEW LISTING, MLS.
MUST BE SOLD
Owner transferred and hates to leave this exceptional 4-bedroom home. Formal living room with slate fireplace. Dream kitchen with large eating area, leading onto a cosy family room. Spacious sundeck. Nicely landscaped on a dead-end street amid newer homes in Gordon Head.
There's lots of extras, so see them by phoning VIC GOERTZEN or WALLY MILLIGAN 384-8001.

GORGE AREA
$44,900
Ideal family home with living room with fireplace, dining net, completely remodelled kitchen, 2 large bedrooms, 4-pce. bath, large sundeck. Full basement with finished recreation room with wet bar, space for 3 bedrooms. Separate garage and patio. Call PETER TER VEER 384-8001 or 479-1588.

BURNSIDE ROAD WEST
$41,500. MLS.
Owner must sell due to health. Attractive 2-bedroom home with spacious living room. Open fireplace. Dining room has built-in china cabinet. Extra room and kitchenette in basement. 1½ baths.
VIC GOERTZEN 384-8001 or 592-9045.

UNIVERSITY AREA
NEW MLS—$43,900
Well located just 1 block off Shelbourne, this charming 2-bedroom home with full basement is in spotless condition. Spacious living room with fireplace. Good sized dining room. Beautifully landscaped grounds with fenced backyard.
VIC GOERTZEN 384-8001 or 592-9045.

ESQUIMALT
NEW LISTING ⅓ ACRE
A 4-bedroom home with character and privacy. Over 2,000 sq. ft. of living space. Family size kitchen with eating area and utility off. 14x14 dining room, 23x16 living room, 4-Pce. vanity bath. Large recreation and TV room down in full basement, 2 sundecks and carport with blacktop drive. Asking only $72,500. To view by appointment please call MR. DYER 384-8001 anytime.

LET'S MAKE A DEAL
Clear title 2-bedroom bungalow, clean as can be. Part basement. Large landscaped lot in a much preferred area close to city centre. Immediate possession. $39,700.
DAR GARSIDE, 384-8001.

COLWOOD
10½% MORTGAGE
$52,900
An Immaculate 3 bedroom full basement home, living room fireplace with Spanish motif. Wall to wall thru LR, Dining room and halls. A pleasure to show. Please call JARGARET JOHNSTON 384-8001 or Res. 479-1589.

1267 HICHROCK
NEW MLS
Custom built split level. 3 bedrooms, 3 bathrooms, spacious living room with bay window and R-H corner fireplace, separate dining room modern kitchen has built-in rec room, beamed ceiling and built-in bar — double drive, stucco and siding exterior with shake roof. Priced to sell at $63,800. To view call
RAY SMITH 384-8001 (24 hrs.) or 479-7777 Res.

$24,000
2 bedroom no basement home needs TLC — excellent value. Drive by 920 Hereward then phone to view.
RAY SMITH 384-8001 (24 hrs.) or 479-777 res.

GLEN LAKE $52,900
Attractive 3 bedroom full basement on large lot (end of cul-de-sec), cathedral entrance, standard floor plan with spacious sundeck over carport. 4th bedroom (rustic) down also rec room with massive imitation brick fireplace — yellow cedar planked walls. A home you would be happy to own. For more details call RAY SMITH 384-8001 (24 hrs.) or 479-777 Res.

DRIVE BY
4288 CAEN ROAD
Situated on 2/3 of an acre, 3 bedrooms, living and dining room in-line, with w-w carpeting. Full high basement with larger rec. room. Asking $48,500. Please call JESSIE MCGRATH 384-8001.

GLEN LAKE
This lovely custom built home is offered on the market for the 1st time. Cathedral entrance, white brick see-though fireplace, separate dining room, three bedrooms, master ensuite, 2 sundecks in an area of new homes. Asking $53,000. For further information please call JESSIE MCGRATH384-8001.

250 HOUSES FOR SALE

Montreal Trust

1057 FORT 386-2111

OPEN HOUSE
9498 Greenglade
SATURDAY 2:00 TO 5:00 P.M.
Country living with suburban convenience, short distance from Sidney at 9498 Greenglade, tastefully decorated and conveniently designed. This beautiful 1-year-old, full-basement bungalow both 4-BR, den, 2 bathrooms, lovely fireplace and wall-to-wall carpeting. Sundeck off Dr overlooks treed back yard, completely landscaped in quiet new cul-de-sac. View it soon with (MLS)
DARLENE PEDERSEN
656-3924 656-1881

OPEN HOUSE
4521 Montford Crescent
(Off Ferndale)
1:30 to 4:30 P.M.
Saturday, August 24
Be sure to view this lovely home. It has 3 BR's, 3 bathrooms, large LR with dining area and huge sun deck, spacious cab. kitchen, more bedrooms down plus rec. room and lots more. Priced to sell. MLS. SEE YOU THERE.
386-2111 LEON JICKLING 384-8669
386-2111 ROY KAISER 477-6813

OPEN HOUSE
1737 Mortimer
Sat., Aug. 24, 2:00 to 4:00 P.M.
Pleasant 3-BR bungalow—priced in the fifty thousand, extra bedroom and 3-pce bath in the basmt., easy care garden, MLS 7491. For further details please call
386-2111 A. D. WHEELER 477-4789

TOPS IN FAMILY ACCOMMODATION
FINANCING AVAILABLE!
For the family requiring lots of accommodation, this home can meet the challenge. LR with white brick fireplace, quality panelling in living and dining rooms, large family kitchen with eating area. Home can be used with a 1-bedroom in-law suite or 5 bedrooms, 3 bathrooms home with rec room and family room. Professionally finished rec room with wet bar and walkout to patio through sliding glass doors. Double carport. This completely finished split-level boasts 2600 sq. ft. of well-developed home. Asking $73,900, vendor will carry up to $35,000. For further information and viewing please call
MICHAEL McKENNA
386-2111 592-3611

OAK BAY—$54,900
Walk to the beach from this well-maintaintd 2-bedroom home. Pleasant LR with FP, DR, spacious kitchen. Extra room in full basement. Good financing available. MLS No. 8243. Please call
MICHAEL McKENNA
386-2111 592-3611

NEW HOME
CENTRAL SAANICH
FINANCING AT 10¼%
A just completed home of 1248 sq. ft. in a new sub-division. The owner was transferred before they could move in and enjoy the 3-BR, reverse plan living and dining areas and the superb possibilities for developing the basement which also has a fireplace. So this is your opportunity to enjoy a new home with excellent financing. Approx. $38,000 at 10¼% and try the government second of $5,000 on the asking price of $54,500. You can move in on completion of documents so call now and get ready to move.
NEIL RAWNSLEY
386-2111 384-7380
"On pager for quick response"

PARKSIDE CRESCENT
TRY IT — YOU'LL LIKE IT
Because it's a truly immaculate home in a nice area "and" with lots of wooded parkland right in your back yard. A 3-BR split-level plus den that defies your desire to paint or clean. All you need do is move in, as it's ready for immediate possession. Then enjoy the bright kitchen and pleasant outlook of the living and dining areas, or putter in the well-landscaped but easy-care yard. It's yours to enjoy and priced at $59,900. To view or for information call
NEIL RAWNSLEY
386-2111 384-7380
"On pager for quick response"

OAK BAY SOUTH
Spacious bungalow, quality construction, ideal for entertaining. Modern floor plan, two BRs, hot water heat, quite sheltered area of beautiful gardens, near beach and park. This well-kept home is a must to see and a good investment at $63,900.
386-2111 DOUG SHORTT 598-3684

SIDNEY — JUST LISTED
$46,900, 4 BRs, LR with fireplace, L-shaped DR, kitchen with eating area, 2 BR with 4-pce. bathroom on main floor, 2 bedroom family room with wet bar, 2-pce. down. Owner transferred, early occupancy possible. For viewing please call
656-3924 W. HOOKER 652-3634

SIDNEY — $41,500
2-yr.-old home, 2 BRs plus 3rd down, LR with L-shaped DR, lovely kitchen on quiet cul-de-sac, owner transferred, Please call
656-3924 W. HOOKER 652-3634

BRENTWOOD—NEW HOME
$55,900
Spacious home in quiet cul-de-sac in Brentwood, 2 blks to schools and shops, stone FP in LR, sundeck off DR, kitchen with eating area. 3 BRs, 1½ bathrooms, full high basement with roughed-in fireplace and plumbing. Ready for occupancy October 15, hurry on this one and choose your own carpet and colour scheme, 10% financing. Please call
656-3924 W. HOOKER 652-3634

SEAVIEWS—CADBORO BAY
NEW
Custom built and nestled on the slope, secluded—yet just a stroll to the village, parks, beach and all school levels. A luxury home with 3 BR's, 2 4-pce. bathrooms, beautiful foyer, rich carpet thru, built-in, inter-com, vacuum system. The spacious living area, dining room, de luxe kitchen and breakfast area all have views of Bay. Easy care lot, possession can be immediate (MLS). Further details of this fine property call
386-2111 D. BECKNER 477-4994

MOUNT DOUGLAS AREA
New 3-Bedroom home just completed. Located in cul-de-sac of new homes. No step entrance with a well planned full bsmt. area. Attractive brick fireplace, wall-to-wall carpet. L shaped living-dining rooms bright kitchen with eating area. Property is landscaped and ready for occupancy. $53,900.
386-2111 D. BECKNER 477-4994

KEMP LAKE
7½ acres—2 Bedroom home, a mini farm serviced with piped water and hydro, fronting on two roads. Low, low taxes. Short distance to Kemp Lake a recreational area. Owner will carry some financing. Asking $45,900 (MLS). For details call
386-2111 D. BECKNER 477-4994

SOUTH OAK BAY
TERRIFIC VIEW PROPERTY
Located in the Gonzales area and situated on a high lot to take advantage of views of the Olympics and Straits from the living, dining and kitchen areas. Close to town on bus line. 3 BEDRMS. 1½ baths, extra large family room with FP, wet bar decorated in western motif. Minimum care lot. Asking $74,900. MLS. Please call
ALAN WESTGATE
386-2111 656-3423

UNIVERSITY AREA
MUST BE SOLD
Immediate possession, featuring: 1. 1500 sq. ft. on main; 2. 3-BR master, extra large — 4-pce. en suite; 3. Family room; 4. Den with fireplace; 5. Hot water heat; 6. Double garage; 7. Spacious kitchen with dishwasher; 8. Heavy shake roof; 9. 2½ baths; 10. Quality carpeting. Offers invited on reduced price of $94,500. For viewing call:
ALAN WESTGATE
386-2111 656-3423
C. M. "BUD" FORBES
386-2111 652-2950

TOWNHOUSE
Near-new 3-BR townhouse, excellent family accommodation with room for bsmt development. Swimming pool and playground facilities for the kids. Good 9¾ per cent financing which is assumable. For further details and viewing please call (MLS).
ALAN WESTGATE
386-2111 656-3423

Montreal Trust

GORDON HEAD SPLIT LEVEL
$59,900 on quiet cul-de-sac, 3 BRs, 1½ bathrooms, Roughed-in plumbing in basmt. Occupancy for Sept. 15. Excellent financing. Please call
656-3924 W. HOOKER 652-3634

SOOKE, WHIFFIN SPIT
BRAND NEW (MLS)
Enjoy the privacy and pleasures of country living — close to main shopping. This new home features 3 BR's 1½ baths — den or 4th bedroom — family room with fireplace. Shake roof — situated on approximately ½ acre. Nicely treed lot. For further information and viewing please call
ALAN WESTGATE
386-2111 656-3423
C. M. "BUD" FORBES
386-2111 652-2950

2.5 SUITE APARTMENT
Large low interest mortgage. Modern solid stucco construction in choice area. Elevator, balconies, garages, paved parking. No. vacancies. Good value and terms.
ART PEAKER
386-2111 477-3957

GLANFORD AREA — LOVELY FAMILY HOME — $49,500
This ideal family house is located across the road from an elementary school and within easy access of other school levels. The home is very well maintained with good-sized living and dining room, kitchen with eating area and lots of cupboards plus built-in oven and range top, three bedrooms and oak floors throughout. The full high basmt has a finished rec room and drive in garage, plus lots of storage space, laundry area and space for a fourth bedroom, if desired. All this plus an attractive lot with many lovely mature shrubs and flowers. Don't delay on this one, as it won't last long. For appointment to view call
JEANNE LUCAS
386-2111 477-1342

Western HOMES Ltd.

OPEN HOUSE
SAT. 2-4
2976 COLQUITZ
GORGE BEAUTY! Lovely stucco family home on a large lot. Large living room with H.W. floors and fireplace; BRIGHT kitchen has loads of cupboards and stunning eating nook, 2 BR and bath complete the main floor. Full high basement features rumpus rm., roughed-in BR, utility, workshop and drive-in garage, oil hot water heating. (8182) Price: $43,000.
Terry Eden
386-3494 479-1528

OPEN HOUSE
SAT. 1-5
3405 ROLSTON
It's gotta go!! We have slashed the price $5,000. 6 bedrooms, 2100 sq. ft., 4 levels, 3 baths, treed seclusion for under $60,000.
Bill Wilson
386-3494 478-2253

OPEN HOUSE
SAT. 1-4
IMMEDIATE POSSESSION!
Come and view this near new home situated on a quiet street. It contains 3 bedrooms, separate dining room, 2 fireplaces, large lot, and many other features. 3120 Jenner Road (Colwood).
John Sutherland
386-3494 383-1327

QUEENSWOOD AREA
$58,000
PRIME LOCATION — JUST LISTED. This lovely split level, 3 bedroom, 2 bath home on its large treed lot is a MUST TO SEE. ¾ ground level basement has rec room, utility and workshop areas. New ML. Don't miss this. View today with:
Terry Eden
386-3494 479-1528

CAREY ROAD AREA
BEAUTY INSIDE AND OUT — a lovely family home on nicely landscaped lot. L.R. has W-W and fireplace, in-line dining room, big kitchen with loads of cupboards and eating area; 2 good size bedrooms and 4 pce. bath complete the main floor. Full basement has 3rd bedroom, workshop etc. Large sundeck overlooks secluded back garden. Price $46,900 (8284). For prior viewing phone:
Terry Eden
386-3494 479-1528

COLWOOD CUL DE SAC
Vacant, immediate occupancy. 3 bedroom beauty, 4 years young. Better than new at the reduced price of $57,900. Phone:
Bill Wilson
386-3494 478-2253

ROYAL OAK
3 BEDROOMS
$45,900
VACANT
New listing, on a secluded, quiet, cul-de-sac, near Royal Oak. 3 bedrooms, full basement with room for development, perfect for the famly. Area is surrounded by trees and gives real privacy and quiet. Move in before school opens. Call now:
Neil MacDonald
386-3494 (24 hrs.)

SOOKE
1.43 ACRES
3 BEDROOMS
PLUS
COTTAGE
Located just minutes walk from the government wharf. A family sized 3 bedroom home with room for development in basement, and with a separate dining room. There is a small 2 bedroom cottage you can rent to help pay the mortgage, all surrounded by beautiful landscaping which needs just a bit of work. Some outbuildings are included. To see this new listing priced at $49,000 call now: (8280)
Neil MacDonald
386-3494 (24 hrs.)

ESQUIMALT BY OWNER
Immaculate 2-bedroom home, basement with rec room. Double garage. Large fenced lot fronting on 2 streets, Water view. R3 zoned. $53,550. 384-3339.

CANADA PERMANENT TRUST
(ON DOUGLAS AT FORT)

Prestigious Home
Views of the ocean from picture windows in living rm. den and master bdrm. All rms spacious and tastefully decorated. View the beautiful ½ acre gardens from the extra lge. kitchen. To view call BILL BROOKS 478-3197 or 382-9191 (MLS).

COLWOOD
Very attractive 4-yr-old, 3 bdrm home on quiet st. near a school. Mature fruit and shade trees in lge back yd. Vacant the end of August. BILL BROOKS 478-3197 or 382-9191. (MLS).

BRENTWOOD
Offers wanted on this brand new 3-bdrm, full bsmt home. Features W-W carpet thru-out, attractive old-brick F-place in living rm. Dining area with sliding doors on to patio and much more. Asking $49,500. CASEY LEUVEN, 479-6661 or 382-9191.

2 Yr. Old Dandy
$54,900—Langford
Fully completed on both levels, 2-4 pce. bathrms, rec rm, den and F-place, 4 bdrms, lge kitchen, pool included, sundeck. SID HASLAM 477-1994, GRAY LAITE, 656-5267 or 382-9191 (MLS).

DELIGHTFULLY REMODELLED
Priced at $48,500 this 1200 sq. ft. 2-bdrm. home with lge family area kitchen. Is located on 67'x140' landscaped property. SID HASLAM, 477-1994 or 382-9191. (MLS). 656-5267 or 382-9191.

Cute Starter—Sidney
Embracing bed-sitting rm, kitchen 3-pce bathrm, and living rm all nicely renovated. Located on 50x100 ft. property. Priced at $25,200. GRAY LAITE 656-5267, SID HASLAM, 477-1994.

LAKEHILL
Spacious 5 yr, 3 bdrm home and immediate possession. 1st mtge $18,000 at 9¼% at $207 monthly, including taxes. Finished bsmt. A fine home in an excellent area. Asking $54,900. Try your offer. Call Wm. SANDERS, 479-3394 or 382-9191. (MLS 7372).

LOW PRICE!
Good starter home, 617 Kent Rd. — off Carey. 4 bdrms, lge kitchen, nice interior, ½ bsmt. Exterior needs some work. Lge lot 50 x 166 ft. $27,900 (New MLS) TED PINFOLD, 382-9191 or 388-7742.

3-BDRM.—BSMT.
$43,500
Drastically reduced for immediate sale and possession for transferred owner. 3 yrs. old. Immaculate. 4th bdrm. and 2nd bath down. Stove and fridge may stay. Top value in Sidney. PAT LOERKSEN, 478-3432 or 382-9191. (MLS.)

ROCKLAND SECLUSION
3 bdrms., lge living rm. with F-place, bright dining rm. with views and sundeck. Secluded patio with swimming pool. Lovely quiet area. Good value at $87,500. Courtesy to all realtors! TIM HOSKIN, 386-9364. MAUDE DOBSON, 658-8837 or 382-9191.

Views Oak Bay
Upper Lansdowne
Immaculate and beautifully redecorated. This lovely home offers a new modern kitchen with eating area. Lge living rm, dining rm. with doors to porch. 2 bdrms. plus den. Lge. rec. rm. Top quality W/W. (MLS.) $89,900. TIM HOSKIN, 386-9364, MAUDE DOBSON, 658-8837 or 382-9191.

$35,900
3 Bedrooms
Lovely, clean, older home in Vic West. Gracious living rm. plus a huge kitchen and dining area. An ideal starter in good shape. (MLS.) TIM HOSKIN, 386-9364, MAUDE DOBSON, 658-8837 or 382-9191.

Extra Large Lot
3 Bedrooms
Lot 150x120 close to St. Margaret's School. Possibility of sub-dividing. House needs redecorating and has loads of rm. for family living. Offered at $55,900. (MLS.) TIM HOSKIN, 386-9364. MAUDE DOBSON, 658-8837 or 382-9191.

THIS IS IT?
Only takes a minute to check into this clean fully modernized home. Located on quiet dead-end street, close to schools and shopping centre. 4 bdrms., living rm. with fireplace, lge. kitchen and dining rm. Secluded sundeck. $44,500. TED PINFOLD, 388-7742 or 382-9191.

$34,900
Cozy 2-bdrm., no-step home with fireplace and W.W. carpet in living rm. Fenced yard with fruit trees and vegetable garden. Conveniently close to town. DARIEN BAIN, 658-5057 or 382-9191.

OAK BAY
Roomy stucco bungalow in choice area. Charming living room, with fireplace, separate dining rm., family kit., 3 good sized bdrms. and bath on main floor. 2 extra rms. and garage in full bsmt. Asking $49,500 — Try offers. (MLS.) To view call FRAN McVITTIE, 382-8688 or 382-9191 anytime.

CADBORO BAY
An excellent buy in this choice area, high location with spectacular ocean view. 3-4-pce. baths, 5 bdrms., 2 fireplaces, over 3,400 sq. ft. AM-FM intercom and just 5 years old. Reduced to $115,000. (MLS.) GRAY LAITE. 656-5267, SID HASLAM, 477-1994 or 382-9191.

Beat it if You Can
Now reduced to $41,900. Immaculate home with income. Main 2 bdrms., living rm., dining rm., nice kitchen, 3-pce. bath, downstairs: 2 bdrms., living rm., kitchen (appliances included), 1 bath. Close to everything. Revenue of $135 per month. (MLS..) For further information phone 384-9150 or 382-9191.

2100 Fernwood
Drive By
Do Not Disturb
3 bdrms., lge. dining rm., with fireplace. Duplex zoned lot. $36,000. Hold this!! HERB McDANNOLD or DI MUSTERS, 382-9191.

ARDMORE
SEA GLIMPSES
Tudor home on 1.46 beautifully landscaped acres. This is a once in a life property. 3 bdrms., 1½ baths, bright lge. rms., 1,750 sq. ft. Cannot be replaced at this price $119,000. GRAY LAITE. 656-5267, SID HASLAM, 477-1994 or 382-9191.

Canada Permanent

DANE DEVELOPMENTS 383-6222

6 NEW HOMES
GORDON HEAD
FROM $52,900 TO $60,900
10½ per cent FINANCING
3 bedrooms, built-in dishwasher, w-w carpeting throughout. Full basements, paved driveways. These will definitely be the last homes at this price. Phone 592-2449.

SIDE BY SIDE MODERN DUPLEX, Oak Bay. Attractive living room, dining room, 2 spacious bedrooms, full high basement with extra room. On 2 lots. Immaculate throughout. Asking $77,900. Owner. 592-0772.

VICTORIA REALTY LTD.
VR 386-3585

OPEN HOUSE
1236 ENID PLACE
SAT. 1:30-4:30
(1 BLK. UP STELLYS X RD. FROM W. SAANICH RD.)
BRENTWOOD BAY — 3 bedrooms, 2 baths. Brand new, very attractive Tudor style home, ready for occupancy in one week. Superb construction for occupancy in one week. Superb construction and quality features throughout, such as beautiful California rock F-C fireplace, W-W carpet, rich wood cabinets and ensuite plumbing. Basement planned for future development. A real bargain at $51,900 with a fantastic 10% mtge. of $33,000 at $295 P and I. 2nd mtge of $5,000 available. Call Morris Lund, 386-3585.

OPEN HOUSE
1051 TOPAZ ST.
SAT. 1:30-4:30
All the charm of yesteryear with the convenience of today. This home has been tastefully renovated but retains its original character. Features include brand-new deluxe 4-Pce. bathroom and large up to date kitchen with lots of cupboards and counter space. Off the kitchen is a utility room wired and plumbed for washer and dryer. The main floor consists of living room with fireplace, huge dining room (15'x6"x13') with beam ceiling and bay window, two large bedrooms, one with walk-in closet, kitchen and bathroom. Upstairts here are two more bedrooms plus a family room (17'5"x12'). Wall to wall carpeting throughout. Full basement for storage or workshop, has lots of headroom. The lot is small but there is a nice fenced backyard for children or pets. New MLS.
Gerry Porter, 386-3585 or 592-3484

COUNTRY PROPERTY
CLOSE TO TOWN
¾ ACRE
FANTASTIC VIEW
$56,000
First time ever on the market, this beautiful property offers seclusion and privacy and a beautiful view of the sea, Gulf Islands and Mt. Baker. The home offers 3 bedrooms, part basement, dining room, comfortable living room with fireplace. Many, many fruit trees, shrubs bushes, etc. The property must be seen to be appreciated. Call Gerry Porter, 386-3585, Res. 592-3484.

LAKE HILL
BRAND NEW
Quality built, centrally located, level entry, three-bedroom, full basement home on a heavily treed, 80x122 lot just waiting for your selection of colors, cabinets and carpets. Unique old brick corner fireplace in the traffic free living room, brightened by sliding glass door to the wrap-around sundeck. Formal dining area affords a panoramic view. Step saving kitchen and eating area has the same view. 3 spacious bedrooms on the main, master features walk-in closet and en-suite. Room galore in high basement for future development, including RI plumbing. Attached double carport and plenty of extra parking for that boat or camper. Cross town bus stops across the street and it's minutes away from just about everything. Couldn't be duplicated at $54,900. Exclusive with Jack Kennish, 386-3585, res. 479-3061.

WHITTOME'S
706 FORT ST. 388-4271

OPEN TO VIEW
SAT. 1:30-9
932 DARWIN
Quick possession on this four bedroom, full basement, split level bungalow. Living at its best with large rumpus room with bar, sliding glass doors to terrific sundeck. Close to park and ample off-street parking. Must be seen to be appreciated. All this can be yours for only $49,900 by phoning:
"ARMY"
ARMSTRONG
388-4171 479-2855

OPEN HOUSE
SAT. 1:30-4:30
4086 TRACY
Circle this, it's — immaculate — BETTER THAN NEW — A GOOD BUY. 4 bedrms., 2 FPs, 1½ baths, lge. bright kitchen, dining area. Unique living room, W-W carpets. Only 3 yrs. old. Near excellent schools. Nice lot. Great family home. $56,000.
388-4271 RUTH LUKAITIS 477-5306
388-4271 SHIRLEY WILDE 478-2459
(Courtesy to all Realtors)

CAMOSUN ST.
$39,500
This older home will make an excellent holding property as it is on a 7,000 sq. ft. R3 zoned lot. 4 good size bedrooms. Electric kitchen. 4'x15' Parlour with fireplace and the dining room is 14'x18'6'. Clean full basement with automatic oil furnace.
JOE MANTON
388-4271 382-5211

CORDOVA BAY
Another of Bunyan's Better Buys, this 2-bedroom home plus 3rd BR down. Built in 1952 this home has room for expansion in the full basement. The living and dining rooms with the modern kitchen offer warm gracious living in the winter while the extra large sundeck combined with a double sized lot offer outdoor living at its best during the summer. MLS 8828. Full Price $48,500.
JOHN BUNYAN
Bus. 388-4271 Res. 477-4513
J. H. WHITTOME AND CO. LTD.

CITY TRUST

A RECENT ADDITION
Provides $150 in-law revenue and the main stucco bungalow is a quality built 2-bedroom home with golden oak floors. Large dining room and bright kitchen, Full basement, 30' rumpus room and 3rd bedroom. Presently rented so appts. are necessary.
Priced at $55,900, IT IS WORTHWHILE. Dial Don Robertson — 477-9551 or res. 385-9865.

$41,500
Not many around at this price — have all these features.
White Stucco Exterior
Three Bedrooms
Golden Oak Throughout
Hot Water Heat
Bright Kitchen with Attractive Dining Area
Nice Location — Oak Bay
Ready for you on 10-day possession — clear title. M.L. Dial Don Robertson 477-9551 or res. 385-9865.

FOR SALE BY OWNER, GLEN Lake area, 3-bedroom, character home, with cathedral entrance, to carpeted living room, and dining room, wall-to-wall throughout, fireplace, modern kitchen cabinets, with entrance to sundeck, 4-piece bath, with ensuite in master bedroom, full sized basement, with finished bedroom or den, close to schools, shopping area, landscaped yard with garden. Immaculate throughout and newly decorated, $49,900, open to all offers, phone 386-8435 or 478-9261 for appointment to view.

New Sport Star!

608

by Laura Wheeler

Make an outdoor man happy with this rugged sweater.

No joining! Knit turtleneck pullover from top down all in one piece. Cables alternate with stockinette stripes. Use worsted. Pattern 608: Men's Sizes 36-42 incl.

75 cents each pattern—cash, cheque or money order. Add 15c each pattern for first-class mail and special handling — to Laura Wheeler, The Daily Colonist, Needlecraft Dept., 60 Progress Ave., Scarborough, Ont. M1T 4P7.

New! 1974 Needlecraft Catalogue covers the creative scene — knit, crochet, fashions, embroidery, quilts, more! 75c
basic tissue pattern, $1.25.
New! Needlepoint Book, $1.
New! Flower Crochet, $1.
Hairpin Crochet Book, $1.
Instant Crochet Book, $1.
Instant Money Book, $1.
Instant Macrame Book, $1.
Complete Gift Book, $1.
Complete Afghans No. 14, $1.
12 Prize Afghans No. 12, 60c.
Book of 16 Quilts No. 1, 60c.
Museum Quilt Book No. 2, 60c.
15 Quilts for Today No. 3, 60c.
Book of 16 Jiffy Rugs, 60c.

Greet The World!

9230
SIZES 8-20
by Marian Martin

Greet the world in a princess shape that sleeks your waist above a softly swaying skirt. Have it all one or polish it with contrast.

Printed Pattern 9230: Misses' Sizes 8, 10, 12, 14, 16, 18, 20. Size 12 (bust 34) takes 2½ yards 45-inch.

$1.00 for each pattern—cash, cheque or money order. Add 15c for each pattern for first-class mail and special handling. Print plainly Size, Name, Address and Style Number. Send to Marian Martin, The Daily Colonist, Pattern Dept., 60 Progress Ave., Scarborough, Ont. M1T 4P7.

Save! Sew a wardrobe and save dollars — send for new fall-winter pattern catalogue! School, career, casual fashions! Free pattern coupon inside. 75c
Sew and Knit Book with basic tissue pattern, $1.25.
Instant Fashion Bk. $1.00.
Instant Sewing Bk. $1.00.

WHITTOME'S
4520 West Saanich Road
Royal Oak Branch
479-1667

TWO EXCELLENT FAMILY HOMES
TOWN and COUNTRY AREA
Only 8 yrs old — 3 BR — sep DR — gleaming H.W. floors — fully developed bsmt. for mother — large lot—sundeck and 2 patios — rugs, drapes and utilities included. Asking $56,900.
LAKEHILL AREA
Only 4 years old — 3 BR — large kitchen with eating area. W-W — extra bedrm in bsmt — lge rec room — lge sundeck. Nice lot. Asking $56,000. To view these call 479-1667 LILLIAN HENDY

OPPORTUNITY KNOCKS AT $23,900
An easy fixer-upper 2 BR home in James Bay that just needs T.L.C. Owner may carry some financing. 479-1667, LILLIAN HENDY.

TERRIFIC
ABSOLUTELY TERRIFIC OPPORTUNITY TO BUY AT LOW, LOW MTGE INTEREST RATE—$30,000 1st MTGE AT 9½% PAYABLE AT $261.54 PER MONTH, DUE OCT. '78. this lovely family home is only a year old — 3 bedrms on main — full bsmt with 4th bedrm — beautifully finished Rec room (all cedar) plus 4-pce bath. Room for more development — two sundecks — lovely yard with mature fruit trees. Offered at only $48,900. To view this home which is situated in a quiet area of Sidney call: 479-1667 (24 hrs.) LILLIAN HENDY.

ASKING $35,900
A 2-bedrm comfortable full bsmt home on one of the nicer quiet streets near Kiwanis Village. Very good soil in the garden, plus shrubs and grape vines. Be the first to call:
479-1667 ROY TELFORD 382-4183

Gordon Head Waterfront $106,000
Located on a cul-de-sac in an area of attractve homes, this is one you should see if location, views and quality of home are important. Contemporary style, 9 years old, with 1500 sq. ft. on main and 900 at ground level. LR is 23' with picture windows at each end, formal fireplace, wool carpet, plaster walls; DR is 12' with sliding door to large private sundeck; delightful kitchen with built-in range and wall oven, dishwasher, matching frig, large eating area, thermopane windows, utility off kitchen, also sliding door to a covered sundeck. Downstairs is 3rd BR, charming panelled rec room with FP, small cedar panelled office. Heating is oil hot water. Dble drive-in garage has heated garden room at end. The lot is approx. half acre, high bank, well cared for, with steps to sandy beach. Courtesy to realtors with clients.
WILFRED DAVIS
479-1667 658-5276
J. H. Whittome and Co. Ltd., Royal Oak Branch

OLYMPIC REALTY LTD.
385-5741

BEAUTIFUL CHOICE HOME
An exceptionally well-built home in new subdivision. Cathedral entrance, expensive wall to wall carpeting, large ultra modern kitchen, dining room, wrap around sundeck, 3 bedrms up, master ensuite. Lower level has area for 4th bedrm, 3rd bath, recreation room and games room. Asking $55,000. ALBAN BOWES, 385-5741 or Res. 479-5693.

PRICED TO SELL
ECONOMY BUY — 2 bedrooms, no basement home with study which could be 3rd bedroom. Inline dining room, 4-pce. bath, modern kitchen with built-in washer and dryer facilities. Extra large lot. Asking $33,900. Call ALBAN BOWES, 385-5741 or 479-5693 to view this attractive home.

HORSE LOVERS!
7½ AC., SECLUDED
Well treed prop. — approx. 5 acres level, only 20 minutes from town. Panabode home on full basement. 3 BRs, kitchen and eating area, DR, LR with stone fireplace, 4-pce. vanity bath. Needs finishing. OOM heat (hot water), double shake roof, insulated. Two wells — main well 12 gals. per min. New 28x50 barn with 20x50 loft. Also 20x16 workshop. Asking $95,000. ML 8903. Phone F. COLOMBIN, 385-5741 or res. 385-3033.

FOUR BEDROOMS
Older, but in excellent repair, this home is solid, with stucco exterior, near new roof, separate garage and full basement Bus stop at the door and close to schools and the Town and Country Shopping Centre. Asking $45,000. Call RAY MORRISON, 385-5741 or res. 477-8801.

FAMILY MAN
If you have a large family and are earning in the $10,000 or less income, you may qualify to purchase your new home at a low down payment with a possible assistance of over $70.00 per month on your payments. Phone today for more information: RAY MORRISON, 385-5741 or res. 477-8801. P.S.: There are still some homes available in the under $35,000 bracket.

BRAND NEW!
COLWOOD
You cannot afford to miss this quality-built 3-bedroom home overlooking golf course. Definitely a different, attractive layout. Big kitchen with eating area, plus separate dining room; 1½ baths; wrap-around sundeck; intercom system. Full, high basement, ready for your choice of development. Excellent value at $56,500! To view, call MELODY VILLENEUVE, 385-5741, 384-8563.

SEA VIEW
EXECUTIVE HOME
Near the University of Victoria. Over 3000 sq. ft. of unique construction on two levels. Providing:
—5 bedrooms, 3 bathrooms.
—Living room, family rooms with fireplaces.
—Breakfast and dining rooms adjacent to kitchen
—Beautiful treed lot with lovely sea view from front of house.
—2-car garage, balconies and sundecks.
Of unusual and appealing design now nearing completion.
OFFERED AT $126,000
Exclusively with
Pemberton, Holmes Ltd.
382-8126 MR. GREENE 385-0795

SIDNEY
OPEN HOUSE
SAT.-SUN. 2-4
New large 3 bedroom. All feature home by builder. On sewer. Drive by 10182 Bowerbank Rd. Asking realistic price of $52,500.

BY OWNER, FOUR YEAR OLD, three bedroom home, close in. Asking price $46,900. $17,400 mortage at 8½% is assumable. 479-8059 between 3 p.m. — 7 p.m. No Agents.

SSC
SWINERTON, STEWART CLARK LTD.
1318 BLANSHARD 385-2481

DRIVE BY
2978 EASTODWNE
NORTH OAK BAY
LOVELY RESIDENCE
FULL BASEMENT $69,500
APPLY NEXT DOOR
2988 TO VIEW
You will enjoy viewing this one-step immaculate residence set amid a lovely garden and located on a quiet street in one of Victoria's choicest areas. This home features a gracious entrance foyer with adjoining 24x14 combined living room and dining room with fireplace. Lovely electric kitchen with cheery breakfast nook. Sparkling 4-pce. vanity bathroom. 2 nice bedrooms 14x12 and 13x11. Large laundry room (on main floor, could be bedroom)). Quality w-w carpet throughout. All appliances included. The full basement features 20x15 rec room, 10x9 office. 1 bedroom all with w-w carpet, plus a lovely 3-pce. bathroom. Auto-Oil Heat and oodles of storage space.
DICK JAMES
385-2481 592-2139

SWAN LAKE WAY
3-4 BEDROOMS
FULL BASEMENT
$43,900
Modern stucco residence located on a quiet dead-end street featuring: 19x15 living room with fireplace. dining room plus modern electric kitchen with lake view patio off, 4-pce. vanity bathroom, auto oil heat, drive-in garage. Dick James, 385-2481 or 592-2139. MLS.

ESQUIMALT
OLD WORLD CHARMER
2 BATHROOMS
$39,500
Tastefully renovated older residence close to Dockyard and Naden featuring: Cosy living room with fireplace, 3 large bedrooms, modern electric kitchen with breakfast area, 2 sparkling bathrooms. Full basement. auto oil heat. 100 amp service, wired dryer. Dick James, 385-2481 or 592-2139. MLS.

OPEN HOUSE
2 — 4 P.M. SATURDAY
435 WILSON ST.
Be sure to see the interior of this beautifully remodelled, one-step stucco home comprising entry hall, 22x13 carpeted LR, dinette opening to sunny patio, bright electric kitchen, utility room, 2 carpeted bedrooms, 4 pce vanity bath. High location — pleasant views from patio. Excellent value at
REDUCED PRICE OF
$32,900
ED JUPP 385-2481

QUIET SECLUSION
A GLIMPSE OF THE OCEAN
This most desirable property is situated on a quiet cul-de-sac in the choice Gordon Head district. Built for maximum privacy and convenience, accommodation includes 0x7 Receiving Hall, 22' LR adjoining 12x10 DR. Well planned electric kitchen, den, 2 bdrms., 2 bathrms. (master 16x12 and bath en suite). Colonial fireplace, oak floors throughout. 28' attached 2 car garage. Garden completely screened by fencing or hedges, shrubs and a very productive vegetable garden. $78,500. Please call:
MR. CUSTANCE 385-2481

OAK BAY NORTH
2 BEDRMS. — DEN
FLEXIBLE FINANCING
situated in our most popular residential area on Dufferin St., handy to shopping, Willows Beach and park, well proportioned rooms, fireplaces in Living and Den which has sliding glass door access to garden with absolute privacy and good parking facilities. Owner will carry large balance at reasonable rate. Asking $67,500. Please call Mr. Custance or any of our representatives 385-2481

LOOK TO LANGFORD
ECONOMY IS THE KEY
TO ALL BUYING
$37,950
A sparkling 2-bedroom bungalow set on an OVERSIZED LOT. Featuring large CAB ELEC. KITCHEN WITH AMPLE DINING SPACE. Modern 3-pce. bathroom, hot air heating. W-w throughout. VERY GOOD TERMS. MLS.
D. OKKER 385-2481

National Trust
SINCE 1898

COLWOOD
Spacious 3-bedroom, full basement home in this popular residential area. 1,260 sq. ft., main floor area plus full lower level which may be further developed. Attractive floor plan with separate dining room and sundeck off kitchen. Living room has fireplace, master additional bathroom. Fenced and landscaped level lot with decorative shrubs and fruit trees. Price $51,900.
KELLY NEMETH
477-4641 386-2961

JOHN DEAN PARK
.7 ACRE
Custom quality built 4-bedroom home on ¾-acre lot, sunken living room, raised hearth rock fireplace, separate formal dining room. Family sized kitchen. 2½ bathrooms. Truly developed rumpus room with wet bar. Plus a carpeted 24x13 games room. Double drive-in garage. Low, low taxes. View of mountains and the rolling green countryside. ML 8513. Asking $84,900.
JUNE HOUGHTON
386-2961 477-6185

FULL SEA VIEW
Brand New — 4 Bedrooms
2,000' Deluxe Living Area
Three Full Bathrooms
Deluxe Kitchen, Built-In Nook
Finished Recreation Room
Located In Central Saanich
East View Facing Gulf
Large 10% Interest Mortgage
Price $71,900 — Offers
TED BOWDEN
479-1479 386-2961

$34,500 OFFERS
2-Bedroom, Near Simpsons-Sears
No-Step Stucco and Siding
Oil Hot Water Heat
Partly Built Concrete Workshop
Fireplace — Large Sunroom
Low Taxes — Low Interest
TED BOWDEN
479-1479 386-2961

PANORAMIC
SEA VIEW
CORDOVA BAY
Just listed this attractive home high on a hill overlooking Mt Baker and Straits of San Juan. Home consists of two or three bedrooms, two living rooms, family room, two kitchens and two bathrooms. Large sundeck, with beautiful view. Large lot, over half an acre. Currently owners rent part of house for $240 per month. Asking $75,500 with terms. MLS 8746.
MIKE RUSSELL
DON CLARK
388-5451

LEGAL DUPLEX BY OWNER
Apt. zoned, Rockland, large lot, 2 fireplaces down, 1 up, both suites 2 bedrooms, carry itself, completey renovated inside and out, drive by 1145 Burdett, phone Robert at 386-0289 or message at 386-1597. $49,700.

david burr ltd
Formerly
A. Bernard and Co.

QUIET SECLUSION
On cul-de-sac in Cadboro Bay area, 1,700 sq. ft. of attractive living space plus self-contained guest cottage. Many features for quiet living not evident on drive by.
$69,800
For inspection call E. H. Jeffrey, 384-9335, 477-1551.

4 BEDROOMS
(LAKE HILL-QUADRA AREA)
Attractive large family home in popular Lake Hill district and close to Reynolds and Cloverdale schools. 1196 sq. ft. on main floor consisting of large living room, separate guest-size dining room, spacious and bright Crestwood kitchen, 4-pce, bathroom and 2 bedrooms on main floor, plus 2 large mahogany panelled bedrooms up. Large sundeck and attractive landscaped rockery and lawns at rear and fully fenced for children. (MLS 8436). Priced to sell at:
$49,900
MR. BELCHER
384-9355 362-2848 Res.

SALT SPRING
Just completed! See this new 1140 square ft. bungalow, located in beautiful Malaview subdivision. Three bedrooms, living room with acorn fireplace, guest-size dining room. Wall-to-wall throughout. Large kitchen. VLA size lot. Double garage. (MLS 8075.)
$42,500
W. E. (WIL) WILSON
384-9335, 477-4328

SUMMER COTTAGE
PENDER ISLAND
This 4 year old cottage consists of Living Room, Kitchen with Acorn Fireplace. Two bedrooms, space for bathroom and utility rooms. Water on the property. Wired for electric stove and fridge. Western exposure overlooking a very nice cove and marina. Only 50 ft. through a park to a lovely beach. Priced to sell at
$22,000
For further information call
Ron McConnan
384-9335 or 598-7625 Res.

GORDON HEAD
WATERFRONT
Don't miss this opportunity to own exceptional property with an outstanding view over Haro Strait. This two bedroom plus family room home (1860 sq. ft.) is immaculate. Living room (28x18) — a room ideally suited for entertainment. The cheery dining room is guest size. Both have quality carpeting and view over the colorful garden and ocean.
Bedrooms and family room are carpeted. Bright spacious kitchen has eating area. All of this on an easy care ½-acre lot with many shrubs and trees. Price includes stove, refrigerator, washer, dryer and dishwasher. Immediate possession possible.
Move in right away. No need to bring your paintbrush. This home is spotless! (MLS 8107.)
$117,000
W. E. (WIL) WILSON
384-9335 or 477-4328 res.
655 Fort St. 384-9335

DRL
DOUGLAS REALTY LTD
385-8784
12 CENTENNIAL SQUARE
LIST AND SELL
WITH D.R.L.

1063 CHESTERFIELD
OPEN HOUSE
DAILY 6:30 — 8:30
SAT. 1:30 — 4:30
This home must be sold. 2 bedrooms, large kitchen, E.A., large living room, FP and WW. All offers considered. For prior viewing phone Anna Chandler 384-6939 or 388-6275 Loc. 2462; Tony Brogan 382-1866 or 388-6275 Loc 2471.

OPEN HOUSE
915 ROWILS CRES.
2 — 4:30 SATURDAY
The owner must sell so the price has been drastically reduced! Come and see this three or four finished basement, large lot and fished basement, large lot and extra parking space. Understand why I say the price is right at $49,000. Steve Simpson, 642-3419 or Joan Hopper, 388-6275 Local 2452.

DON'T PICK ON US
If you miss out on this great buy. You will be proud to own this fine home on one and a half acres of fully landscaped property. Price $65,500 with excellent financing for serious buyer. Call T. Evans 652-2620 or Steve Simpson 642-3419.

OAK BAY BORDER
2 Bdrms., full Bsmt., stucco home. Spacious kitchen, living room with FP. $39,900. ML. Call Mary McGuire or Donna Valikoski, 388-6275, Local 2438 or 2476 anytime.

SOOKE
2 bedroom cottage on six acres of treed, water-view land. $53,500. MLS. Steve Simpson, 642-3419.

$44,500
Two bedroom home with 3rd bedroom in basement. Living room with fireplace. New carpets, attached garage. Priced right. To view, call Ernie Seronik 385-8784 or 388-6275 Local 2492 anytime.

NUMBER 1 — $41,900
For this delightful 2-bedroom bungalow. Secluded patio with rock garden potential. Sundeck over carport.

NUMBER 2 — $38,900
For a solid, well-cared-for, 2-bedroom home in the Cloverdale area. Call Ernie Seronik at 385-8784.

OH, TO BE BESIDE THE SEA
Cosy, nicely renovated 3-bedroom home in Brentwood Bay. Fishermen, boat enthusiasts, or country folk; all can feel at home here. $39,500. Call now for appointment to view. T. Evans 385-8784 or 388-6275-Loc 485 or Ernie Seronik 385-8784 or 388-6275-Loc 2492.

HIGH QUADRA
On a quiet residential street, yet close to schools, shops and transportation. First time offered, this owner built home of 3 bedrooms plus roughed-in 4th, fireplace in LR, separate DR. Ideally situated on a 77-foot wide lot. MLS $46,600. Mary McGuire 388-6275 local 2438, Donna Valikoski, local 2476.

A WISH
COME TRUE
HERE IT IS!
An exquisitely finished home in a quiet area. Three floors of gracious living. Main floor has large living room — warm feature wall with floor-to-ceiling old brick fireplace, dining room with sliding glass to a secluded patio. 2-month-old quality wall-to-wall carpeting. Dream kitchen 14'x25' with island containing a Jinair unit and Barb-Q-Grill. Oodles of cabinets. All appliances included. Two steps down to a 14'x25' family room. Second level has three good size bedrooms. Master has 3-pce. ensuite, and 5-pce. bathroom. Lower level has 2-pce. bathroom and laundry room. Large games room with sliding doors to a patio and a 15'x30' swimming pool designed for children as well as adults. All this for $85,000.
Call:
MARGARET WILSON
To view. 386-2911, 383-4569
Homefinders, Wall and Redekop

OWNER—COLWOOD
Large landscaped lot, fruit trees, bedroom in finished basement. Fireplace, wall to wall carpets. Largelandscaped lot, fruit trees, near sea, 15 min. to downtown. 478-6961.

T. L. MANN
and ASSOCIATES LTD.
1820 OAK BAY AVE. 598-5144

NEWSTEAD REALTY
1637 Fort Street 598-5166

ATTENTION INVESTORS
½ BLK. TO SEA
$39,900
Located in James Bay near the sea this spic and span stucco cottage is ideal for rental and holding property. 7200 sq. ft. of lot. Zoned low density, multiple dwelling and light industrial. MLS. Call now
VIVIAN M. ROBERTS
598-5166 or 592-2171

1.64 ACRES
CLOSE TO TOWN
Charm and comfort in this cosy 3-bedroom rancher with private barbecue and sundeck with a view. Nice horse barn and two pastures. See it now. MLS. Asking $75,000.
VIVIAN M. ROBERTS
598-5166 or 592-2171

SOUTH OAK BAY
Charming no-step home near play park. Carpeted living room with fireplace. L-shaped dining room, 3 bedrooms, family room, sun room, O-O-M heat. Secluded garden. Double garage. Vendor will carry substantial 2nd mortgage at 12%. Asking $51,000.
ALSO
12-year-old, 2-bedroom home backing on to Colquitz Creek. Lovely large garden, good financing. A must see at asking price of $43,900. Call:
598-5166 MARY JAMES 386-9690

BRAND NEW LISTING
SxS DUPLEX
UVIC-GORDON HEAD
Perfect location — on a quiet cul-de-sac. De luxe duplex — 5 years old — double plumbing — THREE bedrooms each side. A rare opportunity at $73,000. Call
PATRICIA or RON SEDGER
598-5166 or 479-3673

BUILT-IN FINANCE
See this lovely 2 or 3-bedroom home just 2 miles from city centre and located on a large landscaped lot. Living room, dining room, halls and berooms all in wall-to-halls and bedrooms all in wall-to-wall carpeting.
With a good down payment the owner is willing to carry whole balance at just 10 per cent. Full price $58,900. Phone now. MLS.
598-5166 ROD SEDGER 479-3673

VENDORS WANT
QUICK SALE
On this university area, 17-year-old home. 3 bedrooms with fourth bedroom and second bath in full 8-ft. basement. Well kept fenced yard with separate garage. (P.S.: Low cost hot water heat.) Asking $58,500.
598-5166 BEN PARENT 598-3641

WANTED
URGENT SALE
Oak Bay, large older home of 4-bedrooms, den, separate dining room, large living room, conservatory, large family kitchen and two bathrooms. Situated on almost one-half acre of privacy in the Lansdowne area. Call quickly to view this real special of the month, $49,500. MLS.
598-5166 BEN PARENT 598-3641

Island Homes Ltd.
2504 DOUGLAS 386-7545

OPEN HOUSE
2829 LAKEHURST
1:30 - 4:30 Saturday
Goldstream Subdivision
IMMEDIATE POSSESSION ON THIS BEAUTIFUL NEW 3 BR. HOME. 1250 SQ. FT. ON MAIN. WALL-TO-WALL THROUGHOUT. ROCK FIREPLACE IN LARGE LIVING ROOM AND FINISHED FIREPLACE IN BASEMENT. LOCATED ON 97x135' LEVEL LOT.
ASKING $50,900 WITH LOW DOWN PAYMENT.
H. MITCHELL 479-4818

GORDON HEAD
Close to University and Raquet Club, this 3 bedroom full basement home offers over 1200 sq. ft. of gracious family living. Gleaming oak floors in living room and L shaped dining rm. with sliding glass doors onto patio. Kitchen is Mom's delight with all its cupboards. Roughed in rec. room is ideal for large billiard table. 2 baths.
Asking $59,900. Try your offer.
JOHN BARTON 386-7545

MUST SELL
Located in Happy Valley area, this 3 bdr. split evel is in a friendly young neighborhood with lots of new friends for your children. Living rm. is small enough to care for easily; large enough for entertaining. Gracious dining rm. with sliding doors onto Patio. Range and fridge included:
Asking $53,00. Make an offer.
JOHN BARTON 386-7545

Montague
1028 BLANSHARD 384-9318

OPEN HOUSE
Thurs. and Fri. 1:30 — 4:30
and 6:00 p.m. — 9:00 p.m.
Sat. 9:00 a.m. — 4:30 p.m.
1331 DENMAN ST
$39,500
Worried about a home near schools? Family home now vacant. 3 bedrooms, fireplace, part basement. Close to all schools. In attendance; Don Lewis 384-9318 (office) or 386-9181 (res.).

SOMEONE IS MISSING
A GOOD BET
Everyone complains about the high prices of houses but no one does anything about it. You can, if you will recognise the potential. Here's what we're offering: 3 bedrooms, ranch-style family home. Large living room and dining room. Cabinet kitchen with eating area. Double carport on treed lot.
PLUS
The potentiol of sub-dividing off a separate lot which could be sold. The result would be a home at last year's prices. Asking price $39,900 with terms to be arranged! For details please phone Doug MacKillop 384-9318 (office) or 384-0308 (res).

JUST LISTED
SOUTH OAK BAY
Excellent spacious family 1½ storey home, convenient to schools, park and shopping. 1400 sq. ft. on main floor contains attractive living room with F.P., separate dining room, 2 bedrooms, 1 baths, 2 more bed rooms up by enclosed stairway. Full b'smt with good services. Reduced to $53,500. C. WARREN 384-9318 (office) or 384-9798.

DRIVE-BY
1—Fine stucco home with hot-water heating, 2 bedrooms, full basement and drive-in garage in the Gorge area at 81 Logan Avenue. MLS No. 7879.. Price, $45,500.
2—Close to Beacon Hill Park with 4 bedrooms on one floor and full basement at 637 Niagara. MLS No. 8289. Price $44,750.
For appointment to view, please call 592-3920 or 386-6552.

250 HOUSES FOR SALE

D F H

D. F. HANLEY AGENCIES LTD.
3293 DOUGLAS ST.
385-7761
OR
3021 SHAKESPEARE ST.
388-4294

OPEN HOUSE
100 REGINA AVE.
SAT. 1:30-4:30

This could be your start. 2 bedrooms, large living room, pantry style kitchen, solid construction. Situated on a large landscaped lot with good garden area and double garage. See it, you'll like it! MLS. 385-7761 24 hrs. 652-3627 Res.

BILL CARNEGIE
385-7761 (24 hrs.) 652-3627 Res.

—D. F. H.—

LOOK AT SOOKE

¼ acre. Sea Views. 3 bedrooms. Full basement. MAKE YOUR OFFER ON $49,965.
Buster Eales Al Wieshlow
385-3028 656-5063

—D.F.H.—

OPEN HOUSE
SIDNEY
UNIQUE HOME
SAT. 1-5

123 Colinwood, off Bowerbank, off Resthaven. Only $56,900 for this most ATTRACTIVE rock faced home, WW costly carpet throughout, huge rock fireplace, separate DR. 3 bedrooms, PLUS 4th in full basement, roughed-in 2nd fireplace and 3rd bathroom down, balcony over carport, quiet cul-de-sac. Reasonable mortgage. Near marinas and walking distance to all schools

MABEL CRACK
385-7761 24 hrs. 658-8594 Res.

—D.F.H.—

INVESTORS!!
Depression Houses

Here's your chance to invest in two depressed houses and rent them out for a reasonable return. Not only that but you'll control development around you with a strategic site on a main street of Nanaimo. Don't give the other guy a chance, buy it, before he does. Only $40,000 takes both houses. MLS. Call John Waterman at D. F. Hanley Agencies Ltd. 385-7761 anytime.

—D.F.H.—

BEFORE SCHOOL STARTS

Check this back to school special!! Lots of room for the larger family in this 3 bedroom, 2 bathroom, tudor style home. Large living room, separate dining room, huge kitchen, family room and double garage. Triple size lots. Easy walking distance from shopping and schools. To buy, call JOHN WATERMAN at 385-7761 ANYTIME. Asking $83,900. MLS.

—D.F.H.—

4 Bedrooms
Gorge Area

Don't be sorry!! Before you buy have a look at our new MLS listing in the popular Gorge area. Approx. 1300 sq. ft. of family accommodation. This older home has been updated and modernized yet affords all the room a growing family desires. Large open basement. Lot Size 47.2x173.2 fenced and with fruit trees. Loads of cabinets and closets. An immaculate home and a pleasure to see. Priced at $44,900. PHONE TODAY.
Bill Westcott 477-5402
Scott Kendrew 598-5341
or 385-7761 ANYTIME

—D.F.H.—

AMONG THE FOREGROUND OF TOWERING OAKS
GRACIOUS FAMILY HOME
ARCHITECTURALLY DESIGNED
HIGH QUADRA AREA

The ageless beauty of inviting English charm in this excellent design. Decorator's dream kitchen that puts pleasure into cooking. Compact but efficient main floor utility room, just where you'd have put it. Attractive den with fireplace can be extra sleeping area if needed. Double shell sink vanity bathroom. Inviting 15x12 living room with fireplace, has luxurious wall to wall carpeting, radiating relaxation. Large main floor, master bedroom off central hallway. Three more charming bedrooms up, one with vanity sink. FORMAL DINING ROOM: Perfect atmosphere for family dining or gracious guest affairs. Economical hot water heating. Lots of storage area in basement. Over 1800 sq. ft. of family living situated on two lots 90.2x112. Separate garage. Picturesque landscaping, detail designed to keep work at a minimum. Large secluded patio designed to keep work at a minimum. Large seluded patio area at rear of home. A definite must to view and this is the first ad. FULL PRICE ONLY $56,900. CALL BRYON JEEVES. 385-7761 ANYTIME.

—D.F.H.—

5.56 ACRES
Central Saanich

Mini-farm potential. Gently sloping farmland. Good building sites for house, barns and corrals. Excellent land to support animals. Municipal water to the property. MLS NO 8538. $54,900.

SCOTT KENDREW
385-7761 off. 598-5341 res.

—D.F.H.—

Building Lot
Low Down Payment

Owner will carry the balance at bank interest for one year. High level of view views. Located on quiet dead end street, close to all amenities in Victoria. MLS.

SCOTT KENDREW
385-7761 off. 598-5341 Res.

—D.F.H.—

NEW HOMES
½ ACRE
MILL BAY

Where else can you find 3 bedrooms, ¾ full sized basements for prices at $4[illegible]. Open to offers on Price — Down Payments and terms. MUST BE SOLD! For the once in a lifetime buy — Phone Today!
BILL WESTCOTT 477-5402
STEVE MOONEY 479-4197
OR 385-7761 ANYTIME

—D.F.H.—

OPEN HOUSE
SAT. 1-4 P.M.
2033 WHITE RD.
C. SAANICH
$68,000

A very gracious 8-yr.-old four bedroom, split level home on a very private .56 acre lot. The home features a stone fireplace, built-in oven and stove top range, family TV room off kitchen, large master bedroom in a dramatic upper "A" frame level and a childrens 14' cement swimming pool. This is a quality built home that should not be passed up. The vendor may carry upwards of $30,000. at a low rate of interest. Make an offer. Drive down E. Saanich Rd. to Stellys X Rd., then follow the signs and then come in because you will only see ⅓ of the house from the road.
388-4294 RANDY SMALL 477-9694

250 HOUSES FOR SALE

D F H

D. F. HANLEY AGENCIES LTD
3293 DOUGLAS ST.
385-7761
OR
3021 SHAKESPEARE ST.
388-4294

REDUCTION
$84,900
To
$79,500

Hurry! This Rockland home will be sold. Secluded on a quiet lane close to Government House. Presently being used as a duplex but offers more appeal as a quaint home. This home offers 3 bedrooms, den and study plus fireplace in living room and dining room plus more. Terms available. MLS 7675.

Fred G. Carver
598-2581
Doug Bavington
385-7761

—D.F.H.—

BRENTWOOD BAY
CHARMER
.7 ACRE

This is a lovely, warm, charming, cedar, PAN-A-BODE home, and it's set on a beautiful property just a stones throw from the fabulous fishing of Brentwood Bay! A low, 2 bedrm. rancher with a den, a 27 ft. in-line living and dining rm. with open beams, full height brick fireplace and sliding glass to a secluded rear patio, set amongst beautiful shade trees, green lawns and mature shrubs. There's also a FABULOUS garden area and many fruit trees, grapes and berries. PLUS 3 outbuildings including a large pan-a-bode garage with a 2 pce. washroom! A really, homey, charming property! Don't miss it! $64,900.

STEVE MOONEY
385-7761 Anytime

— D.F.H. —

LAKEHILL
MT. DOUG VIEW

This is a very, very attractive, modern tudor styled 3 bedroom, high bsmt., home of just 4 years on a quiet cul-de-sac amongst other fine homes in an exclusive area of beautiful Lakehill. 2 full bathrooms, a panelled den, sliding secluded rear sundeck, a beautifully finished rec. rm. with a charming old brick fireplace, wall to wall carpeting and hardwood, lovely wood feature walls and a fantastic, beautifully landscaped lot with lush green lawns, beautiful shrubs and flowers, a backdrop of huge firs and complete with fish pond and a charming foot bridge. Drive under carport, plenty of storage and workshop space, plus, loads of extra parking. A lovely home! $64,900. (Brand new MLS listing) CALL NOW!

STEVE MOONEY
385-7761

— D.F.H. —

THE QUEEN

The Queen does not live in this gracious Oak Bay home, but she would be right at home in it. The stately sandstone and tudor-stucco exterior prepares friends and guests for the warmness of the spacious interior. The 26 foot living room is joined to the grand dining room by a delightful sun room. A modern kitchen and den with fireplace completes the main floor. There are two baths and four bedrooms on the second floor, including a hard to duplicate 4-room master suite with fireplace. The third floor has an additional three bedrooms. This discriminating home has many more features. It has just been listed (MLS) and is a great value at $159,500

M. Hanley 477-1917
Jim Tyler 477-4579
or 388-4294 anytime

— D.F.H. —

CHARMAN
PACIFIC REALTY
LTD.
608 Broughton St.

FAIRFIELD JUST OFF ST. CHARLES

Beautiful area, 3 bedrooms spacious living room with fireplace. Dining room. Hardwood floors all thru Large kitchen with eating area. Full basement Rumpus room also extra room or workshop and toilet. Wired for washer and dryer. Drive-in garage Omatic heat. Imagine this reasonable price of just $49,900. MLS. Charman Pacific Realty Ltd.
DORIS ADAMS
385-9765 658-8105

NO-STEP
BUNGALOW

Lovely 3-bedroom home Large living room with fireplace, L-shaped dining room. Wall-to-wall. Large electric kitchen with eating area. Carport. Fenced yard. Close to downtown. Full price $43,500. Charman Pacific Realty Ltd.
DORIS ADAMS
385-9765 658-8105

DRIVE BY — THEN PHONE
2300 BOWKER AVE.
OAK BAY

Immediate possession can be given on this older family home of 3 bedrooms, plus den, or 4 bedrooms. Nice living room and sep. dining room with wall-to-wall carpeting. Large cabinet electric kitchen with stove and fridge and laundry area off, for washer and dryer. Small secluded lot. Full basement with new oil furnace, rewired and plumbed. Must be sold. Charman Pacific Realty Ltd. Call Frank Carr, 385-9765. MLS.

PRIVATE SALE, 2 BEDROOM, full basement, 1100 sq. ft. on dead end street. $37,900. 479-1501. No agents.

250 HOUSES FOR SALE

GARDNER REALTY Ltd.
385-7721

3000 CEDAR HILL RD.
$47,900
MUST BE SOLD

—50'x205' Lot
—3 bedrooms
—Hardwood floors
—Rumpus Room and finished Laundry Room in high basement
—Drive-in Garage plus Carport
—Quiet district
—17 years young
Available to view anytime.

CLIFF SALMOND
477-3626 385-7721

PRESTIGE
EXECUTIVE
HOMES
$100,000-$225,000

—all ocean view
—all new or near new
—all top quality construction

385-7721 KENT MacLEOD 385-2016

TOWN HOUSE

This two-bedroom town house, complete with private fenced yard and garden (small), is located within walking distance from shops, buses and recreational facilities. Wall to wall throughout. Trades will be considered. New exclusive listing at $34,000. Existing financing at 9¾%. This won't last.

385-7721 KENT MACLEOD 385-2016

3-BDR. HOME
ON ONE ACRE

Let your children live where the trees are tall and the air is pure. Rolling acre lot, privacy without isolation. Beautiful stream across the road. Living room, dining room and big bright kitchen. Large utility room on main. Drive-in garage in half basement. The other half could easily be dug out for full use. Newly painted in and out. Just $37,500. Call me now for the new exclusive listing.

385-7721 KENT MacLEOD 385-2016

OAK BAY
1259 HEWLETT
PLACE

Drive by but do not disturb the owner. See this delightful older bungalow situated on a quiet cul-de-sac. Consists of 5 rooms, 2 bedrooms, living room with fireplace, large family sized dining room, modern kitchen with new cupboards. Extra bedroom in full basement. Wiring, plumbing and oil furnace recently renewed. Separate garage. Full price $45,000. Open to offers.
385-7721 HAROLD WARE 598-4358

OPEN HOUSE
NEW HOMES

Weekdays 6 p.m.-8:30 p.m. Sat. and Sun. 1 p.m.-4 p.m. Situated directly behind the Royal Colwood Golf Courrse. Turn right at Colwood Corners to Goldstream Avenue, then left onto Millstream Rd. Display home, others under construction
Dollar for Dollar

Your Best Buy

For as little as $7,625 down you can own a quality built, professionally designed 3 Br. Home of your own.

RIDLEY
BROS.
DEVELOPMENT CO. LTD.
478-1721 Eves. 477-9672

ALLTOWN
REALTY LTD.
477-6973

OPEN HOUSE
2015 ARDWELL
DRIVE, SIDNEY
SAT., AUG. 24
1:30 to 4:30 P.M.

Four new 3 Bedroom houses, prices ranging from $43,900.00 to $48,900.00. large 10½ per cent mortgages arranged on three of them. To preview call Dave Taylor or Will Sheppard at 477-6973.

COLWOOD LAKE
5 BEDROOMS
$62,500
(OWNER MAY CARRY FIRST MORTGAGE)

Spotless family home in one of Victoria's residential areas. One owner, first time on the market. Hardwood floors throughout! Spacious living room with white brick fireplace, dining area, opens to partially covered sundeck. Breakfast nook in kitchen, built in dishwasher. Full high basm't has in-law suite. Oil hot water heating, the finest in home comfort. For your app't to view this excellent home, call

MARIE MALBON
743-5311 office 743-5145 res.
SHAWNIGAN REALTY LTD.

OPEN HOUSE
SATURDAY 24th
1:30—4:30

5222 Beckton Road
($69,500)

An absolutely IMMACULATE 3 year old, 3 bedroom home on a quiet cul de sac close to shops, schools and sea. Double carport, large sundeck, ensuite, 2 fireplaces, rec room, large 80x125 lot with VIEWS to Cordova Bay are some of the many features. Owner transferred, early possession possible. M.L.S. TOM BREITER in attendance. British American Realty Ltd. 385-1431 or 386-0116.

BY OWNER: 2-BEDROOM HOME, living room, dining room, kitchen, full basement with bedroom, den, laundry, large lot on sewer. Offers on $47,000. No agents, please. 479-7979 to view.

BRENTWOOD BAY
By owner, $52,500. 652-3076

250 HOUSES FOR SALE

Island Pacific Realty
3200 QUADRA 388-6231

OPEN HOUSE
3236 DONCASTER
$39,900.00
SAT. 24, 2:00 — 4:00 P.M.

4 or 5 bedroom, 30-year-old home with spacious living room with fireplace, dining room, part basement, and separate garage. New furnace and wiring. All appliances stay. For prior information, call CHRIS GREIG 388-6231 or 479-7995.

OPEN HOUSE
1361 LANG ST.
SAT. 1:30 — 4:30 P.M.

Four bedrooms, LR and DR in-line, large family kitchen, full basement, lots of fruit trees, wonderful garden. Nice family home at $45,900. IRENE DALZIEL 388-6231 or 477-6380.

SOOKE
6 MOS. OLD
1/3 ACRE, 4 BEDROOMS
3 BATHS, 2 FIREPLACES

This lovely home is located in one of the better areas of Sooke Village. Large LR, with old brick fireplace. Good size sundeck off Dining room. All electric kitchen has built-in dishwasher plus large eating area. Master Bedroom with ensuite. Basement is well finished to include 4th bedroom, 3-pce bath and beautiful Rec Room. All rooms wall to wall. This home is built for a family and in excellent condition. Vendor will carry mortgage. Asking $56,400. To view call PAT THERRIEN 642-5138 or CHRIS GREIG 479-7995 or 388-6231.

5 BEDROOM
BUNGALOW

3 up and 2 down in Braefoot park area. Large 10 year old home with separate dining room. Built in book shelves, 2 bathrooms. Large pleasant lot exactly 1 mile to U. Vic. Lots of extras. Now only $55,000 00 Call SUE WARKE 479-7725 or ADELLA DAVIS 385-8264 or 388-6231.

4 to 6 BDRMS.—$41,900

Cedar Hill Road — older character home with beamed ceilings. Some new wiring. Huge Dining room and family kitchen. 2 bathrooms, fireplace and carport. Full basement, 2 storey home loads of room. Bathrooms and kitchen have been modernized. 11 various fruit trees. Owner would like to move before September. Call SUE WARKE 479-7725 or ADELLA DAVIS 385-8264 or 388-6231.

FAIRFIELD

$44,900.00, immediate possession. Two bedroom rancher with attached garage. Extra large L.R. with oak floor and fireplace, bedrooms are large, modern kitchen and dining room, 75x125 level fenced lot. Vacant good financing quickly call IRENE DALZIEL 388-6231 or 477-6380.

5 BEDROOMS
PLUS IN-LAW

Large family home close to Simpsons-Sears with spacious dining room, living room with fireplace. 1 and 4-pce. bathrooms plus in-law suite in basement comprising of living room, bedroom, kitchen and bathroom. Good wiring and plumbing. For more info call CHRIS GREIG, 388-6231 or 479-7995.

2204 MALLVIEW SIDNEY

Ideal retirement or starter 2 bedrooms only 5 years old, $38,500. JOHN WEST, 388-6231 or 388-6275, local 2498.

STARTER IN VIC WEST

662 Pine, excellent financing available, can be bought for as little as $2500 down. JOHN WEST 388-6231 or 388-6275, local 2498.

10 ACRES

With 364 ft. of waterfront on Salt Spring Island ony $41,900. JOHN WEST 388-6231 or 388-6275, local 2498.

LOVELY

3 bedroom, 2 fireplaces, beautifully built with lovely view, $54,500. JOHN WEST, 388-6231 or 388-6275, local 2498.

ALMOST NEW

Completely rebuild 3-bedroom home with new kitchen, bathroom, walls and floor coverings. $38,500.

3 bedroom rebuild starter home wall-to-wall throughout, fenced, $33,900. Try your down payment. FREDDY STARKE, 388-6231 or 479-3866.

TOWN and COUNTRY

Two bedroom home on full basement. Immaculate LR with FP Rec room down. Fully fenced yard with trees. Won't last. Call now for appt. OLE KNUDSEN 479-8441 or 388-6231.

3 BDRMS. $28,500

Find one for less! This 2-storey, older home is solid. Good 10% financing call now. MLS. GLENN NICHOLLS, 388-6231 or 479-5971.

COUNTRY LIVING AT ITS BEST

Approx. ½ acre with 3-br. home. L.R. with F.P., D.R., big Kitchen and Laundry with washer and dryer hookups. Property is flat and very nicely treed. All for $39,900. To view call SHANE BEFURT, 477-9730. I.P.R., 388-6231.

SIMPSONS-SEARS AREA

4 bedrooms, large family home in excellent state of repair. Large family kitchen with loads of cupboards, 11x12 dining room. Excellent garden with fruit trees and many expensive shrubs. New listing at $45,900 so quickly call IRENE DALZIEL, 388-6231, or 477-6380.

$32,000.00

Comfortable 2 bedroom home on quiet no-through street. Lovely large lot. Located in a desireable area of Colwood. Phone for appointments or details.

LAKE HILL

Very quiet location and semi privacy. Features include fireplace in living room and rumpus room. Fully developed basement includes workshop, laundry, 3rd bedroom and lots of storage. Much more to be seen. This home features superior construction — come and see it. Asking only $45,500.

Ron Tannhauser
386-2971 Res. 384-3188
Bitterman Real Estate

FAIRFIELD

True character home fully modernized but retaining the character — 1700 plus square feet — 2 large bedrooms — living room 27x19, huge fireplace — separate dining room — unique nook off kitchen — kitchen a housewife's delight — all appliances, drapes and carpets included — compact corner lot fully landscaped — separate garage and storage shed. Full asking price $79,500. MLS. For viewing please contact Jon Davis 386-2437 anytime.
PACIFIC STRATA SERVICES LTD.

DUPLEX PLUS, OPEN HOUSE Friday and Saturday, 10 a.m. to 7 p.m. 2376 Bellamy Rd., Victoria. Immediate possession side by side with carport, 4 fireplaces, stoves and fridges, 2 furnaces etc., W-W carpet, built 1971, approx. ½ acre surrounded by trees. Existing first Mortgage approx. $33,000 at 9 per cent. no Clause. Full price $70,000 terms, by Owner living up-Island, phone 248-5188 after Sunday.

BY OWNER, COSY 2 BEDROOM, full basement, completely renovated. Price $34,900. 412 Obed Ave. 382-1005.

250 HOUSES FOR SALE

Realtor
Canada Trust
2618 Quadra Street 382-5171

OPEN SAT. 3-5
7115 WALLACE DR.

Still time to relocate before schools start. Excellent 3-bedrm home, almost new. Attractive bay windowed living room with stone fireplace. Large deck off dining room. Half bath off master bedrm. Broadloomed throughout. Full basement, oddles of space for your development. Save money—assume existing first mtge. of $28,500 at only 10 per cent. F.P. $52,000.
382-5171 PETER MASON 477-9318

COLQUITZ $53,900

3 Bedroom family home attractively decorated and very clean. Living room has fireplace. Separate dining area and large kitchen. Full cement basement with completed rec. room and bathroom. Early occupancy can be arranged. Financing available. Come and see with Sandy Crawford. 382-5171, 477-1561.

SAVE MONEY!

Buy this house and save thousands! Spacious three bedrm. full bsmt. home in prime country area of Brentwood. Attractive living room — Bay window and stone fireplace, deck off dining room. Master bedroom with half bath off, Lots of room for your own personal development in bsmt. Assume existing 1st mortgage approx. $28,500, at only 10 per cent. F.P. $52,000. M.L.S. 8408.
382-5171 PETE MASON 477-9318

SEAVIEW
Gordon Head

Overlooking Margaret Bay. Brend new, quality built 1452 sq. ft. full basement house on large lot. 3 bedrooms, large living room, formal dining room and 2 bathrooms on main. Top quality broadloom throughout, dishwasher and garburator compliment custom kitchen. Enjoy the views and seclusion on the wrap-around sundeck. Asking $85,500. M.L.S. 8686. To view phone
382-5171 THE ZIEGLERS 592-1768

FAMILY HOME

4 Bedrms—quiet area, immaculate updated throughout—gleaming hardwood floors in large living and dining rm. w-w carpets in the bedrm—modern kitchen with built-in eating area—full basement with partially finished Rec. rm. and utilities—large garden fully fenced —drive-in garage—$51,000.
382-5171 THE ZIEGLERS 592-1768

10 ACRES

In 2 acres subdivision with 3½-yr.-old home. Beautifully landscaped, large living room with raised hearth fireplace, dining room, 18 ft. kitchen with utilities and eating area, 3 bedrms. $69,900. Rush to see this! Call—
382-5171 THE ZIEGLERS 592-1768

OAK BAY

Close to all conveniences, completely renovated—2 floor to ceiling fireplaces—1½ bathrms—2 bedrms up and 1 down—27 ft. living rm. dining rm. in line—gleaming hardwood floors. Excellent kitchen, many cupboards—dishwasher and garburator—manicured lot, managed in easy cared for fashion. $66,000. To view
382-5171 THE ZIEGLERS 592-1768

LANSDOWNE.
NEW EXCLUSIVE

Close in — Quiet Street — Secluded back yard — excellent garden and shrubbery — near schools — one block to bus stop, describes this ideal family home. Three bedrooms — large kitchen — dining room — living room with open fireplace and a nine foot high full cement basement not yet developed. $56,900 with terms. For appointment to see — phone
A. J. "SANDY" CRAWFORD
382-5171 477-1561

Waterview Lot
$3,000 Down

Excellent view lot in prestige subdivision at end of secluded cul-de-sac overlooking the Gorge. Vendors will finance this 11000 square feet building site until construction completed. Try your offer on $27,950. ML 8628.
A. J. 'Sandy' Crawford
382-5171 477-1561

DUPLEX

Up and down—excellent area, 2 bedrms. down — 1 up — updated conversion — $40,000.00.
Up and Down — 3 bedrm. down. 2 fireplaces — 2 bedrm. and very nice view up. Close to a proposed park — $51,500.00.
382-5171 THE ZIEGLERS 592-1768

TEN MILE POINT

3000 sq. ft. executive home, entertainment size rooms. Think of it — 3 fireplaces, 3 bathrooms, 4 bedrooms (all up), quiet den with floor-to-ceiling bookshelves — family room with patio doors to the garden area. Large family room off the excellent kitchen for the gourmet cook, sundeck off the master bedroom. The rec. room affords privacy. Double drive-in garage. The approx. half-acre garden area is completely enclosed in a 6 ft. high "old brick" wall and goodlooking wrought iron gates — $165,000. To view:
382-5171 THE ZIEGLERS 592-1768

Savary Island Lot
$3,500

Escape to paradise on the shallow shores. 50 x 300 foot lot. Now available.
A. J. "SANDY" CRAWFORD
382-5171 477-1561

$52,900
MT. WELLS DR.

Due for completion end August. 3 bedrm 1½ bath, 1155 sq. ft. home on 70x110 ft. lot near Goldstream park.
382-5171 THE ZIEGLERS 592-1768

T. L. MANN
AND
ASSOCIATES LTD.
1820 OAK BAY AVE.

OPEN HOUSE
Sat. 1:30-4:30
2551 Tanner Road

2-3 Bedrooms. In-line kitchen, dining and living rooms with attractive stone F.P. Laundry rm. on main. Large low-level entrance. Big lot. Basement ready for development. Country views to sea and Mt. Baker. Offers to asking price of $55,900. MLS 8678.
Jack Moen
Bus. 598-5144 Res. 658-5448

HENDERSON
REALTY
WE BUY, SELL AND TRADE
385-9741 ANYTIME

CORDOVA BAY
MOUNT DOUGLAS

Two large seaview lots plus a good 2 bedroom house. Low taxes. Excellent opportunity for further development and the full price is only $60,000. ML 8696.
FRED SUTTON 652-2072

CORDOVA BAY

Completely unobstructed sea view home, first time offered for sale. This quality built executive home overlooks San Juan, Gordon Head, Mt. Baker and Islands. Large living room, dining room, oak kitchen cabinets and nook with built in dishwasher, fridge and stove. Draperies all included. 3 bedrooms, 2½ baths. Full basement, partially finished, double heated garage, asking $125,000. To view by appointment, call 658-8583.

250 HOUSES FOR SALE

MAYFAIR
REALTY
3153 Douglas St. 386-2955
WOODWARD'S MAYFAIR CENTRE

OPEN HOUSE
986 CLATWORTHY
SAT. 1:30-4:30
(Lakehill)

Brand new 4-bedroom home. King size master bedroom with 3-pce. bath. Completely finished family room. Beautiful treed setting. $69,000. For prior viewing call WAYNE SCOTT, 386-2955 or res. 479-6087.

NEW HOMES
GORDON HEAD

Seaview, on quiet cul-de-sac. Brand new, just completed. De luxe features. Lovely rock fireplace, family kitchen, guest size dining room. Lots of room for further development. Roughed-in rumpus room with fireplace. Wrap around sundeck, double garage. Price $79,500. GEORGE PARSONS, 386-2955 or res. 598-3847.

COUNTRY
SETTING

1800 sq. ft. quality 4-bedroom home on approximately ½ acre lot. If you require more space than average this is a "must see" at $69,500. For more information please call WAYNE SCOTT, 479-6087 or STAN JAMES, 592-3740, Mayfair Realty, 386-2955.

RETIREMENT
DREAM HOME

Young couple have built this into the most comfortable and convenient home that you could possibly find. No longer large enough for them but a real find for you. Asking $37,500. If you require a retirement home this is a must see with WAYNE SCOTT, 479-6087 or STAN JAMES, 592-3740, Mayfair Realty, 386-2955.

NEED ONE OF
THESE?

1. Gordon Head SxS duplex, 3 BR, 1½ baths, each side.
2. Another SxS duplex in K-Mart area. 3 BR., 1½ baths each side.
3. Lovely 2 BR Fairfield home with full bsmt. and 3rd BR down.
4. High Broadmead seaview lot, 17,000 sq. ft. treed and gentle slope for easy building.
LEIGHTON NOBLE 386-2955 or res. 658-8968.

UNIVERSITY AREA

Three bedrooms, one on main, two up. Cosy living room, large cheery kitchen with eating area. 1½ bathrooms. Utility area off kitchen. All newly decorated. Easy care lot. Asking $43,900. FRED JACKSON, 386-2955 or res. 477-2537.

Whyte & Gower
Oak Bay Properties Ltd.
2227 Oak Bay Ave.
592-2407

LAKEHILL
OPEN HOUSE
FRI. 6:30-8, SAT. 1:30-4

4040 Cedar Hill Cross Road, off Borden at McKenzie. Immediate possession — newly decorated and carpeted 14 year old home, situated on a large lot with 118 ft. frontage. Spacious living room with fireplace, BIG KITCHEN with VIEW picture window. Full, high basement. Reduced to $45,800. (ML 8699 lock box) For prior viewing call LORETA HOGARTH 592-2407 or 592-3537.

MAPLEWOOD AREA
QUALITY DUPLEX
NEWLY LISTED
$52,900

An excellent way to cut your monthly payments by $183 yet enjoy a large 3-bedroom home. Sundeck, secluded yard, close to schools, shopping 1½ miles from City Hall. First time offered. Must be sold immediately. Call BRIAN BUTLER, 592-2407 or 598-4674.

TEN MILE POINT
COLONIAL
$98,000

Seaview Drive location — half an acre of lawns and gardens with suntraps and lovely old shade trees, easy to maintain and enjoy. Back garden fenced and very secluded. A home designed for ease of living, from the interesting split level entry to lounge deck, with access from living room and master bedroom. Living room 22x13.6 opens into Dining room 10x13.6. Modern kitchen has generous dining area. Three large bedrooms (Master bedroom en-suite with 4 pce bath). At ground level a Rec. room 26x15 with fireplace and bar. Panelled den. Laundry room and bathroom with shower. Two car garage. MLS 8627. For appt. to view call DON WHYTE 592-2407 anytime.

MELTON
REAL ESTATE (B.C.) LTD.
912 DOUGLAS ST.
MELTON — BRINGING MORE THAN THEIR NAME TO VICTORIA

ROCKHEIGHTS

Drive by 774 Hutchinson and view this excellent type family home, over 1700 Sq. Ft. on the main floor. For further information please call. MLS
Fred Beaver-Jones
382-5981 or 386-7551

$37,900—CLOSE IN

4-bedroom family home with country kitchen, 1½ baths, borders on playground, close to Schools and bus. Try $3700 down. Please call
Mildred Stapells or Dale Vieweger
477-4860 383-1047
386-7551

OPEN HOUSE
3110 FRECHETTE
SAT. 12:00—3:00 P.M.

3-bedroom, nice lot, good location near schools and shopping, $25,000.00 — 10% mortgage to be assumed. Asking $39,500.00.
Paul Smith 383-6905
Roy Nielsen 386-9046

OPEN HOUSE
Evenings 7-9 P.M.
1308 PALMER RD.

Brand new ranch-type bungalow, large living and dining room. Dream kitchen, natural wood cabinets, breakfast nook. Three twin-size bedrooms, master with full bathroom en suite. Sliding glass doors to sundeck. Quality wall-to-wall throughout. Basement. Attached garage, plus extra parking. Grounds landscaped. Lakehill treed area close to town. Lots of extras. Value at $59,800. Prior inspection 592-0927.

BY OWNERS
OPEN HOUSE

Saturday and Sunday, 1:30-4 p.m. 2774 Ronald Rd. (Colwood-Langford area). 1 year old. 3 bedroom, wall to wall, fireplace, sundeck, plus attractive self-contained recreation area or in-law suite. Located in area of new homes off Sooke Rd. 3 miles past Colwood Corners. Offers to $54,500. For more information, call 383-0539.

BY OWNER, OLDER 5-BEDroom home, completely redone. Duplex potential, full basement with garage, large remodeled kitchen, 2 full baths, close to all schools, nice size lot, all for $49,500. 920 West Burnside. 479-7620.

MOVE IN SEPTEMBER 1
New 1,380 sq. ft. Three bedrooms. Overlooking Glen Lake. $52,000. Phone builder 658-8058.

BY OWNER, 3 BEDROOM house, $23,900. 388-5654.

250 HOUSES FOR SALE

BLOCK BB BROS.
1800 Blanshard
3636 Shelbourne
1949 Sooke Rd.

OPEN
HOUSES

Open Sat. 1 - 5
3960 Long Gun

Just off McKenzie Ave. See this lovely 3 BR, 2½ bathroom home. LR, DR, FP. Nice rumpus room. Sliding doors to sundeck. Fenced back yard. A quiet Cul-de-sac. Priced at $72,000.
477-1841 LOUISE WILTERMUTH

731 Belton St.
Sat. 1:30 - 4:00

3 large Brs. Fenced backyard with WKSP. Low taxes. Close to schools and bus. Great for family with children. $29,900. MLS 8042.
477-1841 GEO. CHRISTENSEN

1:30 - 4 p.m. Sat.

6932 CENTRAL SAANICH RD. Shop and compare — where can you get as good value as this. Solid older home with 2 BRs up and 1 down on a 75x175 ft. lot for $35,400.
RON KERFOOT
477-1841 652-2594

2691 Topp
Sat. 1:30 - 4

Oak Bay off Cadboro Bay Rd. 3 BR, full bsmt. home in excellent condition. Spacious rooms including separate formal DR. Delightful secluded back yard. 10½% financing available on asking price of $55,900. MLS 7688.
BILL REMPLE
477-1841 658-5794

Wentwich Rd.
Sat. 1 to 4

"SEEING IS BELIEVING" an here's your choice to view this lovely renovated 2 BR full BSMT home. The modern spacious kitchen and the newly carpeted living and dining rooms all add to the many features of this property which makes the low asking price of $36,900 hard to believe. For more info or previewing call:
CLIFF BALL
477-1841 592-1764

639 Roseridge Pl.
Sat. 1:30 - 4

Spotless home in Northridge area on a quiet cul-de-sac. 3 BRs on main floor and development in BSMT. Many attractive trees around house with large fully fenced back yard.
AH PAGE
477-1841 382-9983

1590 Mortimer
Sat. 1:30 to 4

3 BRs. BSMT rec room. FP. Nice yard. $47,500.
ERIC CARDY
477-1841 382-3773

Sat. 2 - 4:00 p.m.

1436 Denman Street. Close to Jubilee Hospital and town. 3 bedrm. bsmt. home. 11 years old. Lovely REC rm. with sliding glass doors to well manicured garden. $43,500.
JEAN DOBEREINER
479-4979 477-1841

Simpsons-Sears
1522 Burton St.

Sat., Aug. 24th. 2:30-4:30. This home offers great potential as a family home. Separate garage. 5 BEDRMS., 3 bathrooms, 2 kitchens completely renovated with new stucco, drywall, doors, wiring, roof and gutters. Near Simpsons-Sears. Only $48,900.
ROGER LUCAS
592-2159 477-1841

Open House
3338 Painter

Fri.-Sat. 2-4. There are few homes in the COLWOOD area that can equal this exceptional 3 BR home, with its superb 40' REC. room complete with FP, custom bar, billiard area. DR with sliding glass doors onto a spacious wrap-around sundeck, and oak floors throughout. Large garden. Offered at $59,900.
TED WALFORD
598-1420 477-1841

Jubilee Area
$22,300 8¾

No term mortgage, $237. P.I.T. Attractive Cape Cod cottage, only 3 years old. 1½ storey. 3 bdrms. 2 bathrooms, large LR with special stone FP with wide raise hearth. DR with glass doors to patio garden. Large attractive kitchen with dining area. Close to schools, transportation and best shopping centre. Just listed — $51,900. 1735 Duchess St. 1-4:30 p.m.
OLIVE KER
592-4450 477-1841

3935 WINTON
(off Union)
Sat. 2 - 4:30

Immediate possession for this 3 brm. charming home on a quiet street. Come and see for yourself. Owners have move to their new home so must sell. Bring your pocket book and make your offer on $47,500. 9% existing financing.
ETHEL HARVEY 592-4522 or 386-3231.

1820 NEWTON ST.
Sat. 1:30 - 4:30

This is a spacious 4 bdrm home, located close to schools and transportation. Large living room, dining room, modern kitchen, sundeck, easy care lot, 2 fireplaces, hobby room, rumpus room, wall to wall carpets, 2 bathrooms. A very fine family home at a very realistic price of $47,900, vendor willing to carry large second mortgage to good covenant. View this home with D. R. NELSON 386-3231 or 384-6882.

1296 ASTORIA
Fri. 5 - 7
Sat. 1:30 - 4:30

Off Maplewood, this is a unique home for someone with a desire for something different, featuring living room with Olympic views, fireplace and built in shelving, two roomy bdrms, dining room, compact kitchen, and bathroom with something extra. The lot is 118x88 and very private. All this for just $54,900.
IAN BLAZEY
479-8401 386-3231

4181 BREMERTON
STREET
Sat. 1:30 - 4

A new quality built home situated on a quiet street in Parklike surroundings. Two large bedrooms, third RI in basement. Lovely kitchen and bathroom fixtures. Your host WILF WEICKER 598-1649 or 386-3231.

1091 HAMPSHIRE
Sat. 1:30 - 4:30

Oak Bay, Windsor and Hampshire area. This house is just lovely. 5 rooms on main — all in excellent condition — fine FP in separate LR, separate DR, leaded winows — exceptionally good lot — greenhouse — enclosed patio. Priced at $54,900 — open to offer.
OLIVE L. MARTIN
385-7266 386-3231

250 HOUSES FOR SALE

BLOCK BB BROS.
1800 Blanshard
3636 Shelbourne
1949 Sooke Road

972 Peggy Anne Pl.
SAT.: 1:30-4:30

If you're looking for a new home in Brentwood take the opportunity to see this home in our new subdivision. Close to schools, shopping and fishing. On a quiet cul de sac with over 1200 sq. ft. on main floor, 3 BR with master ensuite. Nicely carpeted throughout, large LR with stone FP, full bsmt with roughed in plumbing. Early occupancy. $53,000.
Bob Paul 478-5561 478-2477

2304 Esther Place
SAT. 1:30-4:00

Be my guest and allow me to show you this lovely 5 BR home. Truly a masterpiece in "luxury living". Come and see for yourself the numerous features this home has to offer.
Bill Lewis 478-5561 478-5818
Norma Saunders 478-5561 642-3455

1087 Jenkins
SAT. 1:30-4:30

2 BR, new, full bsmt home on nicely tree lot. Large bright living room, in-line dining room, step saver kitchen. $44,000.
Norma Saunders 478-5561 642-3455

1083-1085 Jenkins
SAT. 1:30-4:30

New SxS duplex, living, dining, kitchen and ½ bath down. 3 BRs and bath up each side, both have privacy sundecks. $65,000.
Norma Saunders 478-5561 642-3455

3277 Fulton Rd.
SAT. 2:00-5:00

Immaculate well designed 4 level, 3 BR home featuring spacious family room with FP, gleaming hardwood floors in living-dining rooms, good sized cabinet kitchen with breakfast nook. Two bathrooms, 4th bedroom possible in lower level. Situated on nicely landscaped .37 acres offering shade and privacy. Low interest 1st mortgage may be assumed. $69,900.
Mike Ryland 478-5561 478-4761

1071 Trans-Canada
Highway
SAT. 1:00-4:00

$15,000 down and this 2 BR, 2 fireplace lovely waterfront home is yours. Perfect retirement home and asking only $63,500.
Ralph Striebel 478-5561 479-2009

SHAWNIGAN REALTY LTD.
Shawnigan Lake 743-5311 / 383-0311

Terrific Values
only 40 minutes from Victoria

$49,900

Brand new family home, 1344 square feet plus basement. 3 bedrooms, 2 fireplaces, 2 bathrooms, large living room and dining room have fantastic view of the lake. Sundeck. Kitchen with breakfast area. Moffat stove. McClary fridge. One half acre view property near Public Beach, Stores and Dayliner. ML 8293.

$69,000

1-year-old family home. 1400 square feet of superior construction plus developed basement. Luxurious long life carpets, 2 fireplaces, 3 bathrooms (5-piece, 4-piece and 3-piece). 2 bedrooms on the main floor and 2 below. Large family room. Spacious study ready for completion. Terrific home. Everything first class and built to last. ML 8217.

$32,500

Brand new 3-bedroom home. No basement. Living room, kitchen with dining area. Cove countertop, utility room with door to sundeck. On 85'x100' lot in treed new subdivision with all nice new homes. Near the village. M.L.
J. Ettema Res. 743-2607
G. Hodgson Res. 384-7474

OPEN HOUSE
3938 Wallace Drive
Central Saanich
Sea View
SAT. and SUN.
2 - 4

New split home by builder, 3 bedroom, 2 patios, all services, quiet country atmosphere, $56,000, clear title, 656-2040.

BRENTWOOD
PROPERTIES
And Insurance Agency Ltd.
7173 West Saanich Rd.,
Brentwood Bay
652-1141
EXCLUSIVE AGENTS
for
Seaboard Construction Ltd.
Spec and Contract Homes

BY OWNER
OPEN HOUSE
Edge of Uplands
2714 TOPP AVE.
Sat. and Sun.
3 p.m. - 7 p.m.

Must be seen to know the value. 1400 sq. ft. of gracious living all wall-to-wall plus a 35' rumpus room. Many extras. Low interest mortgage. $64500.

9¼ PER CENT INTEREST

Yes it's true. This new custom built home high on Triangle Mountain, offering over 1300 sq. ft. of luxury living can be yours. This is the last home for sale on this new street so don't miss your opportunity to move up to this unique home. Priced right at $64,000 with trades considered. Call Lynn Holmes 477-5615 or British American Realty Ltd. 385-1431.

OCEAN FRONTAGE

Ideal location, view, beach, city, schools, shops, 3 bedrooms, fireplace, oak floors, full basement, garage, lot 70x160. Priced in 60s. Phone 477-4240. No agents.

FOR SALE BY OWNER, 136 MEdina St. in James Bay, large home presently duplexed with upper renting at $150 but could be single family dwelling. Existing financing $35,000 at 10% can be assumed, full price $53,700. No home phone, for further information phone Marion, 388-7881, Mon. to Fri. 9:30 a.m. to 3:30 p.m. or drop by 136 Medina.

OPEN HOUSE
Saturday 2-4 p.m. North Saanich by owner, sea and mountain views from near new three bedroom home. Situated on a treed half acre lot. Must be seen to appreciate. Asking $78,750. Prior viewing 656-5660 or 652-1673 evenings 8702 Ebor Terrace of Amity Drive.

JAMES BAY, R3 ZONED, OLDER side-by-side converted duplex, with potential, lot size 60x110¼, asking $52,000. Owners, Clear Title, 384-8471. No agents.

METICULOUS 2-BEDROOM home, basement fully finished with spare bedroon. 1451 Lang. For showings, 477-8904.

250 HOUSES FOR SALE

CANADA
PERMANENT
TRUST
ON DOUGLAS AT FORT

Open House 2-5
Fri. and Sat.
800 Daffodil St.

Owner has purchased new home—must sell this 3-bedroom special. Asking price $42,000, but open to offers. Come and view or contact JACK NELSON 477-6235 or 382-9191.

Open Sat. 2-4
3058 Henderson
Oak Bay

On quiet Lansdowne Slope with view. Excellent quality home with beautiful redecorating. Modern kitchen with eating area. 2 bedrooms plus den. Lge. rec room. Stop looking this is it! $89,900 (MLS) MAUDE DOBSON 658-8837, TIM HOSKIN 386-9364 or 382-9191.

Open Sat. 1-4:30
3904 Anton St.

Glimpses of the Olympic Mts., park like setting. All this plus spotless 2-bedroom bungalow (plus 1 down), 2 bathrooms, beautiful WW carpet, fireplace, makes this a bargain at only $48,000 (MLS) BARRY THORNDYCRAFT 477-8487 or 382-9191.

Open Sat. 2-4
2515 Shelbourne St.

Delightfully renovated 2-bedroom home with family and dining room, sundeck, full bsmt., fireplace, WW carpet, indirect lighting and more! Must be seen to be fully appreciated. Asking $45,900. DARIEN BAIN 658-5057 or 382-9191.

Open Sat.
1:30-4:30
3855 Saanich Road

The perfect home, 1 owner. lake view. In absolute spotless condition, clear title. 2 fireplaces, rec room. 2 bedrooms on main and 1 down. $49,900. GRAY LAITE 656-5267 or SID HASLAM 477-1994 or 382-9191.

Open Sat. 2-5
A Must to See!

607 Polyanthus Crescent (off Glanford). Owner transferred and has to sell this large 2-year-old family home. 3 bedrooms, spacious living room, guest size dining room, full daylight bsmt. Lovely lot. Asking $54,000 with good 8¾% mortgage. Bring your offer. (MLS). IRENE VAN 384-9191 or 382-9191.

Open Sat. 1-5
2782 Ronald St.

This beautiful custom built 2 year old, 3 bedroom split level house is offered well below replacement value. Lge. living room, sliding glass doors to sundeck. WW thru-out. Nicely landscaped. Glen Lake area. BILL BROOKS in attendance 478-3197 or 382-9191.

Open House
Fri.-Sat. 1:30-4:30
2062 Stelly's X Rd.

Central Saanich. Newly listed 3-bedroom home, age 5 years on 75x150 ft. beautifully landscaped lot with garden and fruit trees. Spacious living and dining rooms and lge. kitchen. Clear title and immediate possession. Priced at $51,500, for quick sale. See this immaculate home, you'll love it. Call WM. SANDERS 479-3394 or 382-9191 (MLS).

Open House
1607 Stanley
Sat., 1:30-4:30

Conveniently located on 3 landscaped lots. This immaculate 2-3 bedrooms bungalow with full developed bsmt. is competatively reduced in price to $49,900. Features fireplace, WW carpets and drapes included. To preview please call HERB McDANNOLD 479-4127 or 382-9191 (MLS) 8224).

Canada Permanent

Byron Price
and Associates Ltd.
804 BROUGHTON ST. 385-2458

OAK BAY
NR. NEWPORT
MLS, $67,800

Stucco bungalow with superb addition of large 18x23 family living room overlooking lovely back garden. Down can be a private in-law suite with large living room. 2-3 bedrooms over 2400 sq. ft. of living space in the finest location. Don't delay, values like this sell fast.

384-3355 (Mrs.) Leila Ryan 385-2458

HEART OF THE EMPIRE
(OAK BAY)
2 BDRMS.
FULL BSMT.

A classic home, with leaded glass and lovely separate dining rm. Gleaming hardwood floors and a nicely modernized kitchen. Located on a beautiful corner lot on a street you will love to live on. Immediate occupancy too. You will enjoy viewing this home priced at $48,900. Call Mrs. Ryan 384-3355 or 385-2458.

P.R. B
P. R. BROWN
AND SONS LTD.

GOLFERS DREAM

5 Acres of a Par 3 Golfland. Have your own 5 holes to play anytime, with an up to date, spacious roomed, 2 bedroomed home. Has recreational room upstairs and a good basement. About half cash required at the price of $110,000.

Stan Winterbottom
385-3435 598-2253

P. R. BROWN and SONS LTD.
726 Fort St., Victoria, B.C.

GOLFERS & FISHERMEN

Located by Metchosin Golf Club and 4 major marinas, LARGE FAMILY HOME WITH 4 BEDROOMS, 3 upstairs and 1 down; country setting—Wet bar in finished rumpus room with fireplace—LARGE LIVING AND DINING ROOM WITH FIREPLACE—1-3 acre lot with good soil. Large sundeck and carport. Kitchen has built in stove with oven, 2 bathrooms, all drapes, light fixtures, washer and dryer included. Offering attractive mortgage no longer available on today's money market. Serious private parties may contact owner at 478-9149 or 478-1901 anytime. Asking $58,500.

BY OWNER, THETIS HEIGHTS (Phelps Subdivision) immediate occupancy approx. 1400 sq. ft., $51,000, 3 bedrooms, large bright kitchen, dining room, large living room with fireplace, 4-piece bath, hot water heat, large sundeck, full basement ready for development and plumbed for bathroom, drive-in garage, lot size 78'x120', no agents. Phone 478-6185.

LANGFORD AREA. FOR SALE by owner, 2 bedrooms starter or retirement home on large lot. Close to schools and shopping centre. For more information, phone 478-1178, 478-3389. No agents, please.

250 HOUSES FOR SALE

J. D. BOSDET LTD.
120 - 727 JOHNSON 386-3128

OPEN HOUSE

CENTRAL SAANICH
Corner Wallace Drive and Cultra Avenue
7751 BRUCE GORDON LANE
SAT. 1:30 - 4 P.M.

Deluxe 3 bedroom, en suite plumbing, In-line living room and dining room. Lovely modern kitchen. W-W carpet, full basement roughed-in fireplace and 3rd bathroom. Double carport. Wrap around sundeck. Price $55,900.

7742 BRUCE GORDON LANE
SAT. 1:30 - 4 P.M.
Over 1300 sq. ft. of luxury, 3 bedrooms, feature fireplace wall. W-W carpet, 2 bathrooms, full basement ready to develop. Sundeck. Price $54,900.

These are quality built homes in a quiet cul-de-sac. Complete services. DRIVE OUT THE PAT BAY HIGHWAY TO MOUNT NEWTON CROSS ROAD, TURN LEFT ON WALLACE DRIVE, TURN LEFT TO CULTRA AVENUE.

Your Hostess:
ALICE MOORE 549-4529

OPEN HOUSE

SIDNEY
10293 Godfrey Place
Sat. 1:30 - 4 p.m.
Located in a quiet area of Sidney, deluxe 3 bedrooms, W-W carpet, family room and loads of room to develop downstairs. Good financing $32,000 mortgage at 10%. Possible 2nd mortgage. Price $48,500. Your Host: Bruce Pollok, 385-2651.

Land and Seclusion Close to Town

1.27 acres of beautiful garden and trees. Deluxe 2 or 3-bedroom home. Entertainment size living room and dining room. Family room off the kitchen. Full basement completely developed. This is a home, not just another house. Asking $89,500. Exclusive. Call: Alice Moore, 592-4529.

CHAMPION
REAL ESTATE AND DEVELOPMENT LTD.

TOWN AND COUNTRY
TWO HOMES TO SEE

Comfortable well cared character two bedroom on quarter acre without basement. Price $38,500.

Full Basement, three beds. two bathrooms — Good lot. Vacant Sept. Price $46,900.

JOHN JENKINS 598-5767

OAK BAY
Much sought after area. Two bedroom, no basement. No Drive by. Appointment only. Price $48,000.

JOHN JENKINS 598-5767

2-BEDROOM
Near Woolco Shopping Centre. Clean, neat, solid and bright. Corner fenced lot and separate garage. $31,500. BLAIR SCOTT

813 Fort Street 388-4477

PRINCIPAL
PROPERTIES LTD.
4088 SHELBOURNE
477-9514

BETTER THAN NEW
$59,500

Transferred owners must sell their sparkling 3-bedroom, 7-year-old home in Mt. Tolmie area. Gleaming hardwood floors throughout. Rumpus room, close to university, schools and shopping. Try $15,000 down. MLS. For prompt service call:
MARGARET MARUSIN
477-9514 592-2214

YOUNG FAMILY SPECIAL
$45,500

Delightfully different, tastefully decorated, character bungalow. 2-3 bedrooms to meet growing family needs on quiet dead-end street. Existing mortgage $22,300 at 9½%. New MLS close to Mt. Douglas Park. Call me now to view.
MARGARET MARUSIN
477-9514 592-2214

Investors
SYNDICATE
REALTY LIMITED
620 Broughton St. 386-7721

EXECUTIVE HOME MAPLEWOOD BRAND NEW
$82,000

Situated in a secluded treed cul-de-sac, this gracious home with character has been uniquely designed for max. comfort and luxury. The very finest quality materials and workmanship anyone could desire. Formal entrance hall. The family-size living rm with floor-to-celling stone F.P. and dining rm. have a lovely view of trees from every window. 4 lge BR. — 3 bathrms — family size kitchen and laundry rm. Also full bsmt. roughed in for further development. If you're looking for a quiet area with just a few other homes (of similar value) do make an app. to view this exquisite home. MLS 8594.
PHONE PEPE BROWNE, 386-7721 (24 hrs.)

OPEN HOUSE
SATURDAY 24th AUGUST
1:30 to 4:30
1742 Christmas Ave.

This modern 3-bedroom stucco bungalow has just about everything needed for gracious living. Through hall, large living room with brick fireplace. Full dining room, large cabinet kitchen with all facilities and full dining area, entering onto a wrap around sundeck.
Three good bedrooms and 4-piece vanity bathroom.
Full high basement with 2-piece bath, finished rec. room, plus workshop. Landscaped lot, whole house and grounds in top condition, 6¾ per cent mortgage. Nice area.
See this now at the full price of $57,500. Call JOHN JAMES at 386-2437 anytime.
PACIFIC STRATA SERVICES LTD.

BY OWNER IMMEDIATE POSSESSION HIGH GORGE AREA

Price reduced for quick sale on a lovely 2 bedroom home. Completely up-dated and beautifully redecorated inside and out. Wall to wall carpeting, fireplace in living room, dining room, large private sundeck overlooking easy care yard. Asking $39,900. Drive by 2930 Dysart Rd. and if you like the outside, phone 598-7541 or 592-7685. Open house 2-4 p.m. Saturday and Sunday.

HOME WITH REVENUE
$39,500 — good down payment, 3 bedrooms for owner. Quadra area. Call
388-5721 Wm. Hollick 592-6470
Beacon Realty Ltd.

250 HOUSES FOR SALE

OPEN HOUSE OAK BAY

SAT., 1:30-5
2064
Carrick St.

Lovely family home, close to university — excellent schools — churches and shopping. One owner, custom built, lots of accommodation — owners anxious to sell — view this with BILL PALFREY and discuss offers and terms. 386-7545 or 598-4210. ISLAND HOMES LTD.

BROWN BROS. on LANSHARD
385-8771 (ANYTIME)

SPARKLING CLEAN
REDUCED $4,000
Excellent starter home on high lot with lovely views of harbour and hills. 2 bedrooms, bright living room, family-sized kitchen, basement, carport. MLS 8076. Now priced to sell $30,000 Please call CEC PEARCE 385-8771 (anytime).

UPLANDS
CHARACTER AND QUALITY
Delightful Tudor home offers quiet seclusion. Spacious entrance hall. Living room 23x14 with covered patio off, overlooking lovely garden. Formal dining room. Den with fireplace. Convenient kitchen. 3 large bedrooms. 2 bathrooms. Full basement. Hot water heating. Gardens serviced by sprinkler system. $97,000. For appointment to view please call CEC PEARCE 385-8771 (anytime).

848 Rockheights
VIEW PROPERTY IN PRIME RESIDENTIAL AREA

Close to schools, churches, bus and sports facilities. 1,930 sq. ft. of finished living area, 4 bedrooms, living room with stone fireplace and planter. Separate dining room, kitchen with eating area, 2 bathrooms, family room and court yard patio with brick barbecue. Covered carport and tool storage. Completely landscaped. Price drastically reduced to best offer over $70,000. Phone 385-5409.

david burr ltd
Formerly
A. Bernard and Co. Ltd.

OPEN HOUSE
2500 EASTDOWNE
SAT., 2:30 - 5

Immaculate 3 bedroom (1 down) in popular Willows area. Near schools bus and shops.
—Living room with fireplace
—Guest size dining room
—Bright kitchen
—Full basement
Many other outstanding features — 10-day possession. (MLS 8638)
$55,000
For Prior Viewing Please Contact
W. E. (WIL) WILSON
384-9335, 477-4328
655 FORT ST. 384-9335

B.C. LAND
AND INSURANCE AGENCY LTD.
530 BROUGHTON
388-5555

JAMES BAY
SIDE X SIDE DUPLEX
One bedroom, living room, kitchen and bathroom each side. Price $31,750 P. Hope or C. Carpenter, 388-5555

TOWN & COUNTRY
Two-bedroom, siding bungalow. Living room with fireplace. Family size kitchen. Full basement. Oil-O-Matic hot air furnace. Immaculate condition. Estate sale. Price $37,000. C. Carpenter, 388-5555.

OAK BAY BORDER THE OWNER

Proudly presents for your meticulous inspection, this eight-year-old, three bedroom home on a quiet street. Finished basement, large kitchen with built-in dishwasher, self-contained in-law suite, and piped music throughout. Beautifully manicured gardens with pool and waterfalls, nestled in a Sylvan Setting. Reasonably priced at $69,500 with financing available. For appointment to view, call 598-4631.

BRENTWOOD
months old, 3 bedroom, basement, 1½ baths, kitchen has eating area, large living room with floor to ceiling rock fireplace, wall-to-wall throughout, roughed-in basement. Asking $56,900. 2nd mortgage possibly held by owner. 652-3604.

CLOSE TO TOWN
AMIDST TREES
Fully fenced, landscaped natural rock garden with pool. 2 bedrooms, 22' L.R. with floor to ceiling brick fireplae. Wall to wall carpet. Separate dining room. Immaculate condition. $44,900. Owner 385-5235.

LOOK!
Vic West — 3 bedroom character home — Immaculate thru-out. Modern plumbing and wiring, new kitchen cabinets—Terms available. Price only $31,000. Private: 598-2581

BY OWNER
Character home, 4 bedrooms, large kitchen, fantastic living room. 1½ baths. full basement, hot water heat, situated on half-acre overlooking Elk Lake. Lots of trees and seclusion. $60,000. 658-5447. No agents.

LAKE FRONT, APPROXIMATELY 1300 sq. ft. of rambling charm and warmth. Living room with beamed ceiling and fireplace. Family-sized dining room. Two large bedrooms. English style kitchen. To view this one-of-a-kind property please phone 479-4276.

SIDE BY SIDE DUPLEX FOR sale by owner. 10 years old, two bedrooms up, one down, each side. Full basement, with finished rec rooms. Large living rooms with fireplaces. On corner lot. Garage and carport. $75,000 Phone 386-7334 after 5:30 p.m.

SEARS
MT. TOLMIE
On quiet street, immaculate roomy 2 bedroom bungalow with basement. Well landscaped with roses and fruit trees. $44,900. 479-4657.

LARGE DUPLEX LOT 100x97.6, in central downtown location, older 2 bedroom home on lot free with purchase, $31,900. 479-2990, 479-7981.

250 HOUSES FOR SALE

Bayshore realty ltd.
512 Fort St./388-6424

PRICE REDUCTION
3-bedroom condominium-townhouse. 2 baths, living room, dining room, separate family and rumpus room, storage and part basement. 2 balconies and patio area. Vanity in master bedroom. Exceptional value at only $39,900. MLS 8187.
WILF COTTON
Bus. 388-6424 Res. 479-3876

VIC WEST
$32,000
If you have a large family, need lots of space, a large fenced-in yard, full basement, 2 sets of plumbing, huge kitchen, large dining room, want to be close to schools, park, bus and shops, THIS COULD BE THE HOUSE FOR YOU. Possible CMHS. ML. 8622.
DAVID BILLINGHAM
388-6424

BURNSIDE AREA
Small 2 bedroom house on large lot opposite park. Full basement. Plumbing, wiring and heating all redone. Should go CMHC. Asking $28,900. ML8435. Please call
DAVID BILLINGHAM
388-6424

HIGH QUADRA
This solidly built 11 year old, 2 bedroom home, with 3rd in basement, and den or sunroom off kitchen sits on a large secluded lot with plenty of trees. Large existing mortgage available. This is excellent value at $49,900. New MLS. Please call
DAVID BILLINGHAM
388-6424

PANORAMIC VIEWS
People search all over to find a breathtaking view like this—valley, island and sea views with Mt. Baker in the background. All this with a lovely 2 bedroom panabode on a landscaped 1-3 acre, only ight miles from the city centre. Asking $55,900. For further information and appointment to view please call:
DAVID BILLINGHAM
388-6424

RYAN
PROPERTIES LTD.
382-8135 ANYTIME

Gordon Head
$67,500
Built 2 years ago by one of our most reputable home builders, this home represents functional living to give family comfort.
3 BDRMS. AND 3 BATHRMS.
Wall-to-wall carpeting thru-out. The impressive entrance hall and open carpeted stairs avoid the usually cramped feeling of so many narrow, closet at the top, cathedral entrances.
THE FAMILY ROOM
Is entertainment size and you will feel like "pulling up a chair" when you see the beautiful rosewood feature wall and the attractive fireplace of real old brick.
3 EATING AREAS
Formal dining room, family-size eating area in the lovely kitchen, or spacious sundeck for relaxing.
CHECK AND COMPARE
Just listed exclusively; first time advertised. For a drive-by and further information call:
G. E BUS RYAN, 382-8135
(I'll call back within 30 mins.)
7 DAY FULL TIME SERVICE

OPEN HOUSE
3240 HARRIET
2-5 P.M., SAT.
FULL BASEMENT
2-BR. — $42,900

Owner transferred. The living room has new wall-to-wall carpeting over hardwood floor. Attractive fireplace. Hardwood floors in bedrms. and central hall. Lge. attractive vanity bathrm. Carpeted recreation room down. Washer-dryer hookup. Home is the best of condition and shows pride of ownership. Fenced garden.
G. E. BUS RYAN, 382-8135
(I'll call back within 30 Mins.)

OAK BAY
"HEART OF THE EMPIRE"
$49,000
A very attractive two bedroom, full basement home on a 60x119 lot in South Oak Bay. Gleaming hardwood floors in the living rm. and 12x11 separate dining room. Completely modernized kitchen. The full basement has a level drive-in garage and an extra half bathroom. Reduced. Vacant.
G. E. BUS RYAN, 382-8135
(I'll call back within 30 Mins.)

Johnston
REALTORS — APPRAISERS
SINCE 1903
1306 BROAD ST., 385-2471
JOHNSTON AND CO. LTD.

COUNTRY APPEAL
Rustic Panabode two-bedroom bungalow set amongst the trees on a slightly elevated half-acre lot. Furnished with a flair in spacious rooms. A complete lower level with a fireplace just waiting to be developed. Family and guests alike will rave about the views and this North Saanich location. Asking $69,500 with some terms. Simon Flett, 385-2471.

FOUL BAY RICHMOND AREA
Splendid three bedroom and den bungalow on a level lot. Bright living room with fireplace. Dining room with built-in china cupboard. Sparking kitchen with an abundance of cupboards. Full high basement and wide drive-in garage, fenced rear yard for pets. $49,900. Call Simon Flett anytime., 385-2471.

UPPER LANSDOWNE
Four bedroom home on large treed lot one block from Henderson Road. This quality home with large L.R. is near schools and UVic, and is priced to provide improvements. $64,900. MLS 8835. Call Lyle Wicks 385-2471, 382-0262.

BUSINESS OPPORTUNITY
Run your own business from this modernized 2 bedroom, basement bungalow zoned commercial and just 200 ft. off Douglas Street between Town and Country and Mayfair. Listed at $39,900. MLS 8596. Please call Jim Murdoch. 592-4530, 385-2471.

OPEN HOUSE
SAT. AUG. 24
1:30-4:30
551 KER AVE.
Two bedroom full basement (partially developed) home in good area. Floors beautifully refinished. Large kitchen. Price $42,500. CITY BROKERAGE LTD. 386-3547.

4 GORDON HEAD
bedrooms, 3 bathrooms, 2 fireplaces, family room, sundeck, spotless, modern. Well landscaped lot, pleasant view. $63,500.
WESTERHAM ESTATES LTD.
382-6151 1070 Douglas St.
Kelly Dickson, 477-1683

250 HOUSES FOR SALE

OPEN HOUSE
SAT - SUN 10-5
7008 BICKSTAN PL.
Brentwood, off Columbia Dr.
$68,500

For sale by Builder, brand new 4-bedroom home, 2 baths, large sundeck. Fully finished basement features rumpus room (fireplace), play room, spacious entrance. Large lot with fruit trees. 9¾% N.H.A. first mortgage. Quality w-w shag carpeting (35 oz.) throughout. For more information phone A.S.A. Builders Ltd. 479-3717 or 656-2902 or 598-3990.

T/C TOWN AND COUNTRY REALTY
3617 DOUGLAS STREET
382-7276

OPEN HOUSE
3054 Glen Manor Place. Executive post and beam home amongst the cedars at the end of a quiet cul de sac. 3 bdrm., 2 bthrm., dream kitchen, with attached family room and sundeck. Vaulted living room. Special features too numerous to mention. See it this Saturday 1:00 -5:00.
J. Peter Dueck,
Town and Country Realty Ltd.
382-7276

GORGE $29,900
BY OWNER, 2814 Rockwell
In the most desirable residential area, two steps from the Gorge waterfront. Quiet comfortable little house, very large kitchen, dining and living rooms newly decorated with w-w shag carpets, bathroom, full basement. The lot by itself worth the asking price. Come and visit by appointment. Please phone 84-4833 or 385-2224. No agents please.

BOUNTIFUL FARM ESTATE
18 acre orchard hillside overlooking magnificent valley, distant water and mountain. South exposure for full sun. Sheltered by woods to north. Charming old farm house with 3 year old custome design interior: Two bedroom, two baths, two fireplaces. Pond with ducks. Vegetable garden. Peace and Privacy. Well located. Expensive. Contact owner. Victoria Press, Box 220.

1615 REDFERN
OAK BAY BORDER
wners must sell, immediate occupancy. 1100 sq. ft., living room, ining room, 3 bedrooms and den, arge bright kitchen, 4 piece bath, large sundeck. Electric heat, new plumbing and wiring. Garage double driveway. Fenced lot 60x113'. Schools, shopping, bus close. $38,000 or best offer. 598-5823, Evenings.

$30,000 MORTGAGE AT 10%
Take over a $30,000 mortgage at 10%, $279 per month. Clean, two-year-old, 3-bedroom home in Sidney with two bedrooms upstairs and one in above ground basement, living room with fireplace and lovely walnut panelling, walnut finished factory made kitchen cabinets, dining area and utility room off kitchen, sundeck and drive-in garage. $45,900. 656-5196. No agents please.

NORTH SAANICH
New custom built quality home, on level ½ acre landscaped corner. Full concrete basement, 3 Br. on main, 1 down, 1½ baths, w.w. carpet. Large kitchen with dining area. Floor to ceiling slate fireplace. Oil heat, double carport, close to transportation. Many practical features, must be seen to appreciate. Asking $74,000.
No agents please—656-4358

3, 4 OR 5 BEDRMS.
$37,500
his spacious older home has oads of development potential. Good size lot. Gymnasium size basement. Fantastic financing. Offers. Call GLENN NICHOLLS 388-6231 or 479-5971 ISLAND PACIFIC REALTY.

DRIVE BY
1040 LESLIE DRIVE
(Off Quadra)
Two to three-bedroom home redecorated throughout. To view: 652-3700.

NEW HOMES
3 bedrooms 1½ baths, w-w carpets, sundecks, car ports, R-1 plumbing, full basements, situated on treed lots, priced from $48,900. Phone H. Blake of Hucker Construction Ltd. 383-4372.

QUIET COLWOOD AREA, EXceptionally well-built home in cosy split-level design, 3 bedrooms and a den, full of many extras, to include fridge, and stove, etc. Drive by 3056 Wishart Rd. or phone 478-8640 No agents.

253 COUNTRY HOMES AND PROPERTIES

Urgent Sale
OFFERS??
Due to circumstances this 3 bedroom full basement home must be sold. Only 2 years old, some of the features are: finished rec. room, wall-to-wall carpets, sun-deck, fireplace in living room, spacious kitchen, 61x 130 lot. If you are currently in the market for this type of home please contact us immediately. The house is now vacant and ready for immediate occupancy. MLS 7416. Price Reduced, Now Asking $39,000. Any offers please!

CENTRAL SAANICH
Delightful 2 bedroom, full basement home. Over 1100 sq. ft.of carefree living. Complete in-law suite down. Rec. room. Inside furnished in poplar. .43 acre lot is tastefully landscaped. MLS 8006. Asking $65,000.

CLOSE TO BEACH
Lovely 2 bedroom no-step bungalow. Post and Beam design. Only 13 years old. Short walk to beach. 80x 177 low maintenance lot. MLS 8157. Asking $45,000.

JOHN BRUCE 656-3928
Res. 656-2023 or 656-6151
Sidney Realty Ltd

MILL BAY AREA, MODERN 1-year-old, 3-bedroom home on ¾ acre. Good garden soil plus lots of flowers and shrubs. Wall to wall carpet throughout, fireplace, patio with barbeque, newly paved driveway, drilled water well. Priced to sell $47,000. Phone after 6 p.m., 743-5117.

SAANICH PENINSULA PROPERTIES LTD.
For All Real Estate Requirements
Box 1235, Sidney, B.C. 656-4000

REDUCED TO $15,700
A 1½ bedroom bungalow in village of Sooke, much repair necessary. Some financing available. 479-5548.

253 COUNTRY HOMES AND PROPERTIES

CANADA PERMANENT TRUST
ON DOUGLAS AT FORT

Brentwood Bay Immediate Possession
Offers invited on this custom built 8-year-old home on a nice view lot. 3 bedrooms, den, 2 baths, spacious living room, with fireplace, dining room, cab. kitchen, large family room, plus a rec room. Oak floors thru-out. Included is a built-in dishwasher, fridge, stove, washer, dryer and drapes. Asking $59,500. With a nice 7½% mtge. AL VICKERS 652-2257 or 382-9191.

Paradise Found
Lovely lot available close to beach —$3,800 on beautiful Island! MLS. IRENE VAN 384-9191 or 382-9191.

Canada Permanent

EAST SOOKE ROAD
MLS No. 7784
Approx., 32.55 acres of seclusion and in excess of 900 ft. of superb waterfront ideally located for the boating and fishing enthusiast. This property can be subdivided into 10 acre parcels. This is not in the land freeze, property is mainly wooded and features an older but livable full basement 3-bdrm. home. For more information or to view call:
C. M. "Bud" Forbes
386-2111 652-2950
A.R. Westgate
386-2111 656-3423
MONTREAL TRUST CO.

BROWN BROS. on LANSHARD
385-8771 (ANYTIME)

COUNTRY LIVING AT IT'S BEST
A large, spacious home on 1.6 acres of gently sloping land with sea and valley views. The great variety of small fruit and orchard trees produce a substantial income. The 6 year old home is like new with separate formal dining room and living room, spacious bedrooms and developed basement with extra large billard room and bar. Asking price for this beautiful home is only $86,000. Please call JOE RICKARD at 385-8771 (anytime).

COUNTRY SECLUSION
Only 2½ years old this lovely home has 2 lge. bedrooms up and 1 in basement. Lge. L.R. — D. R. and a kitchen that has everything utility on main floor. 4-pce. bath, 3-pce. down. On 2 acres of lge. trees with year round trout stream. Kennel licence available. $62,900. MLS. MRS. McKEAGE 479-5868 — 388-6231. Island Pacific Realty.

LOOK AT SOOKE
¼ Acre seaviews. 3 bedrooms. Full basdement. Make your offer on $49,965. MLS.
Buster Eales 385-3028 Al Wieshlow 656-5063
D. F. Hanley Agencies

MINI FARM
2 lovely usable acres with nice white fences. Brand new barn with hay loft. Ideal for horses, cattle, pigs, or you name it. Small home. Indulge your hobby in quiet surroundings. New exclusives at $59,500. QUICKLY CALL BEN GREIG 388-6231 or 598-3105 Island Pacific Realty.

FOUR AND A HALF ACRES. Three bedrooms, 8-year-old, 1700 sq. ft. home with extra space for family room. Nice barn and fenced pasture. Lots of seclusion. Metchosin area. Asking only $63,900. So be first to see this new listing. IRENE DALZIEL 388-6231 or 477-6380 ISLAND PACIFIC REALTY.

SIDNEY, SAANICH PENINSULA
GORDON HULME LTD.
2444 Beacon Ave. 656-1154

ARDMORE PROPERY
0.98 acre or 1.2 acre, 287-7630, Campbell River, after 6 p.m.

256 WATERFRONT PROPERTIES

WATERFRONT
SANDY BEACH
ONLY $77,500
Just listed this ideal family home located within seven mile circle. Living room with fireplace and picture window overlooking Straits of San Juan and Mt. Baker. Dining room in line, large modern kitchen with breakfast nook. Three bedrooms PLUS DEN. Full basement two private patios adjoining sandy beach. Priced to sell at $77,500. with terms. MLS 8677.
DON CLARK
Res. 592-6651 Off. 388-5451
NATIONAL TRUST

RETIREMENT ESTATES
Vancouver Island — 4½ acre seafrontage, landscaped park with contemporary residence and small pitch and putt course. Asking $210,000.
Mayne Island — 1100 feet seafrontage, 7 acre park with cozy residence, guest cottage, greenhouse, all year swimming pool and dock. Asking $275,000.
For information call Phil Lemare at 746-5171 or evenings 746-5460, Mike Evans at 746-5171 or evenings 748-9629 or Bert Evans at 746-5871, 746-5171 or evenings at 746-5581.
H. W. DICKIE LIMITED
70 GOVERNMENT STREET
DUNCAN, B.C.
"WE SELL THE ISLAND"

OPEN HOUSE
SEAFRONT
SAT. 2:00 to 4:00
12 GORDON BEACH
8 miles west of Sooke. 64 feet of fine beach. Nicely built cottage on long term paid lease land. Absentee owner says sell. All sincere offers appreciated. Price $13,500. Call: LYNETTE DELAHUNT OR RALPH NEWTON-WHITE at 598-3321.

WATERFRONT $77,000
Nearly one acre of lush lawn in a commanding position is the location of this 7 year young home of 1,500 sq. ft. witn oak floors, 3 bathrooms, large living and dining rooms, 2 fireplaces and oil hot-water heat. Separate double garage. Sooke area MLS 8152. Phone 592-3920 or 386-6552.
F. C. Hully Real Estate

LANDS END RD.
Treed lot of 0.9 acres towards west end with 125' waterfront, with water connection at road. Asking $50,000. Available Immediately.
479-1667 WILFRED DAVIS 658-5276

J. H. Whittome and Co .Ltd.
Royal Oak Branch

LOOK AT YACHT CLUB?
Build on .43 acres on Cadboro Bay. Sunny sandy beach. $45,000. D. B. TAYLOR, 386-3231, BLOCK BROS. REALTY LTD.

COWICHAN RIVER
4 lots, 240 foot frontage on river. Apply 222 Greendale Road, Lake Cowichan 749-3837.

256 WATERFRONT PROPERTIES

JOHN BISHOP LTD.
820 Cormorant St.
384-0581 (24 hrs.)

APPR. 2 ACRES — Magnificent VIEWS — SUPER-SECLUDED — OVER 200 Ft. Seafront — Beautiful old trees — Build your Luxury Estate home here, and DOUBLE its value at once. Located just 5 Minutes from Sooke village and a BARGAIN at ONLY $59,000. Call: JOHN BISHOP, 384-0581.

ARDMORE AREA
ALMOST 1½ ACRES
LARGE TUDOR HOME
Looking right into Cowichan Bay, overlooking Salt Spring Island, this lovely home, just in IDEAL retirement spot, has a 38x16 Ft. open beam Living room, Balcony Library, Huge Stone Fireplace, TV or family room — 18x18 Ft. Dining room, HUGE sundeck overlooking beach, TWO bedrooms PLUS (Darkroom and Office would make additional One), RUMPUS ROOM with BAR, TWO Bathrooms (One shower), Cold room and workshop, Character Entrance, DOUBLE and Single carport. Heated Greenhouse, Pasture, Vegetable Garden and Ornamental Garden, Price $150,000 C.T. Require ½ day notice to show. NOT Sundays. Call: JOHN BISHOP, 384-0581.

BEAUTIFUL LAKE
FRONT LOTS
FROM $9,995
Situated approx. 14 miles north of Courtenay on paved road near the Oyster Bowl Lodge, frontage on 18-acre man-made spring fed lake, stocked with Rainbow Trout, beautiful mountain views. This is an exclusive area in that property owners become joint owners become joint owners of lake and park nearby. Lots are approx. ½ acre in size and ideal for permanent or recreational living, waterfront lots priced from $9,995 with good terms. For directions on transportation to view this beautiful property call
C. M. "BUD" FORBES
386-2111 652-2950
MONTREAL TRUST CO.
386-2111 652-2950

Half Acre Waterfront Recreation Privacy Retirement Investment
Just 30 minutes south of Nanaimo, yet offering all the privacy that nature can provide. Oceanfront Resorts on B.C.'s famous Gulf Islands, offers ½ to 1 acre choice lots with beach access and moorage for only $750 down and $65 per month. Only $7,300 buys a part lot with a whispering pines and the tang of the sea. Fish from your doorstep on a half acre wooded waterfront lot for $3,000 down and $115 per month. Take the first step now. For brochures and information phone or write Glen Galloway personally c.o. Nanaimo Realty Co. Ltd. Box 518, Nanaimo, B.C. or phone 754-2311 or eves. 758-5537.

MAPLE BAY
40 min. from Victoria or Nanaimo.

5 waterfront parcels, 1.65 to 2.20 acres, 300 'to 450' waterfront, $77,000 to $84,000.

4 semi-waterfront lots, 1.46 to 1.99 acres, $34,000 to $53,000.

Southern exposure, municipal water, paved roads.

Call 687-2696, Vancouver or 748-1629, Duncan, evenings.

NORTH SAANICH WATERFRONT
Seldom offered: 440 ft. of warm Western Seafront. 3 one acre lots of secluded property with beautiful native trees and a sunny clearing. A good, comfortable, 1500 sq. ft. basement home, double garage, guest cottage, concrete pillared wharf and dock.
Full price $200,000.
656-4000 K. DROST 656-2427
SAANICH PENINSULA PROPERTIES LTD.

WATERFRONT LOT QUALICUM BAY
150 x 100
— Laid out for trailer home. Water and hydro available and septic tank in, also shed. Spectacular views from this realistically priced lot at $24,750. Better hurry, waterfront lots are at a premium. Call now for further details. MLS No. 7309.

ERIC CHARMAN CHARMAN PACIFIC REALTY LTD., 385-9765

LANDS END ROAD!
LANDS END ROAD!
Enjoy contemporary living in this delightful architect designed post n' beam waterfront home. Pleasantly situated at the end of black-topped drive, on approx. 1 acre of treed seclusion. The property provides 133 ft. of waterfront with boathouse on beach. Relax on the sundeck overlooking the sea, or watch the sunset from the guest-size 28x17 living room with huge brick see-through fireplace. Piped stereo throughout, and many, many other de luxe features would make unhurried inspection of this executive home an exciting experience. Well priced at $135,000. For appointment to view, please call:
56-1154 MR. ELWELL 477-3988
Gordon Hulme Limited

SEAFRONTAGE
Bamfield — 12 acres, 1600 feet, logged — $33,500.
Cortes Island — 12 acres, 1600 feet, cabin — $35,000.
Sonora Island — 5 acres, 700 feet, 2 cabins — $45,000
Trout Lake — 412 acres, 3000 feet, meadow, — $75,000.
For information call Bert Evans at 746-5171 or evenings at 746-5581.
H. W. DICKIE LIMITED
70 GOVERNMENT STREET
DUNCAN, B.C.
"WE SELL THE ISLAND"

WATERFRONT PROPERTY
.92 acre waterfront lot North Saanich $50,000.
W. ROGERS
656-3924 652-1891
W. HOOKER
656-3924 652-3634
MONTREAL TRUST CO.

SANDPIPER BEACH
Brand new 2-bedroom cottage with fireplace situated on nearly ½ acre. Heavily treed lot on lovely Hornby Island, only a few hours drive from Victoria, yet far away from the noise of big city living, nearing completion and ready for your immediate enjoyment. Asking only $15,900. Try your low down payment. Call 384-6706 for complete information.

170' SHELTERED WATERfront, wharf, 1000 sq. ft. block building. 2 acres. 642-3879.

256 WATERFRONT PROPERTIES

Sheltered Waterfront
Everything you could ask for on approximately 1 acre park like seclusion. 140' of pebble beach, southeast exposure, swimming, clams, shrimp, crab and salmon at your front lawn. City water, mail, delivery, close to schools, shopping centre, golf course. Large well-planned home, 3 bedrooms, king size master ensuite, also den or family room. Large kitchen, views from every room. One of the best in Southern Vancouver Island. A bargain at $110,000 Owner will finance, phone 642-3180 or write Victoria Press, Box 169.

SHAWNIGAN REALTY LTD.
Shawnigan Lake 743-5311 / 383-0311

SHAWNIGAN LISTINGS
Waterfront property with 2 old cabins. 50'x230' lot. Superior sandy each. Ideal for summer. Perfect or a do-it-yourself fixer-upper. $30,000.

Waterfront with 1 summer cottage and 1 year round cabin under construction. Very good waterfront. Vendor may carry 2nd. $39,000.
J. Ettema Res. 743-2607
G. Hodgson Res. 384-7474

WATERFRONT RESIDENCE VIEW ROYAL
First time offered. Executive residence, 2800 sq. ft. on 2 levels, 5 yrs. old, featuring 2 fireplaces, double plumbing, separate 1 bedroom S.C. suite, boathouse, dock, heated pool, beautifully landscaped grounds, putting gree, must be seen to be appreciated. Priced at $149,000, clear title. For appointment to view contact ELMER BRYAN 386-3231, Res. 386-7629. BLOCK BROS. REALTY LTD.

WATERFRONT QUADRA ISLAND
10 acres of land with approx. 2,000 ft. of waterfront situated on beautiful Quadra Island 8 miles north of Campbell River. Nicely wooded acreage offering complete seclusion surrounded by Forest Reserve, warm water lagoon and protected anchorage. An outstanding opportunity priced at $80,000 and with terms. ML 8126. M. E. Braithwaite, Financial Survey Limited 384-9305, Res. 592-0638.

PURE—UNPOLLUTED
GENOA BAY — WATERFRONT
located 10 miles from Duncan. Three building lots, ideal RETIREMENT, YACHTSMAN'S HIDEAWAY or INVESTMENT. The lots, grass and trees are hard by the marina so there is always plenty going on. Priced at 1 acre $35,000, one-third acre $23,000. MLS Nos. 8029, 31, 32. For particulars including financing please call
DESMOND HOLMES
384-8126 478-1227
PEMBERTON, HOLMES LTD.

18 ACRES
On the most beautiful beach property includes 2 good barns, mature apple orchard, zoned agricultural, main water and hydro, fine old timber, 500 ft. beach, wonderful building timbers in derelict 120-year-old house.
$180,000
To view please call
DESMOND HOLMES
384-8126 478-1227
PEMBERTON, HOLMES LTD.

GORDON HEAD
Unique outstanding waterfront lot — ¾ acre, that is ready for building. This has everything — trees, level house site, beach easy access. Price $55,000. View by appt.
WILFRED DAVIS
658-5276 479-1667
J. H. Whittome and Company
Royal Oak Branch

90-FT. WATERFRONT LOT
½ acre on east side Saanich peninsula, ¾ mile south of Sidney. Municipal water available or unlimited supply from well on property. Fruit trees. By owner. $42,000. 656-6518.

258 CONDOMINIUMS AND TOWNHOUSES

CANADA PERMANENT TRUST
(ON DOUGLAS AT FORT)

Almost Waterfront
Front corner location, 1 year old, deluxe larger 2-bedroom suite with dining room window. Waterview from protected balcony. Realistically priced at $39,900 with appliances and drapes. To view please call HERB McDANNOLD 479-4127 or 382-9191. MLS.

Bachelor Pad Dallas Road
Terrific for the single or a good start for the double. Close to the duck pond! Lovely walks along the seafront. $28,600. Full details from MRS. MUSTERS 382-9191.

WATERFRONT
Luxurious, 1-bedroom condominium on the Ross Bay waterfront. Quality throughout. Glamorous bathroom. Lovely kitchen with colored appliances including dishwasher. Wall to wall carpet. Low monthly maintenance includes heat, carport. Asking $30,900. To view call FRAN McVITTIE 382-8688 or 382-9191 anytime.

Canada Permanent

NEW LISTING 3 BEDROOM TOWNHOUSE FLOOR AREA 1250' — $34,900
GREAT LOCATION—Very close to shopping, schools, bus, park, theatre, lawn bowling. This Town House is a pleasure to show being just recently completely redecorated professionally, and expensive carpeting laid through the lower level. It has 1½ baths, utility room, sliding glass doors opening on to a large flower surrounded patio. Just by the patio there is a large heated pool. Great place for children. Make sure you see this one as it is also very easy to arrange financing with a LOW DOWN PAYMENT. Hugh Yerex, Johnston and Co. Ltd. MLS. 385-2471 or 479-8169 anytime.

Island Pacific Realty
3200 QUADRA 388-6231

NEAR NEW
2 BR. TOWNHOUSE
$35,000.00
2 large BR's. In a very nicely designed townhouse in GORDON HEAD. Lr. separate Dr. and very nice Kitchen w-w throughout. Close in schools, buses, and shops. To view call SHANE BEFURT 388-6231 or 388-6275, Loc. 2560. Island Pacific Realty.

SIDNEY — $34,500
Two bedroom townhouse, coloured cluded. Space for washer and dryer. Lots of closet and storage space, extra parking and double plumbing. Some financing available. Call:
ELEANOR RUSSELL OF
JACK MEARS
OAK BAY REALTY LTD. AT
598-3344 anytime.

258 CONDOMINIUMS AND TOWNHOUSES

VISIT BEAUTIFUL
Kensington Terrace
LUXURIOUS SELF-OWNED APARTMENT HOMES
Located At
QUADRA and INVERNESS

NEARLY SOLD OUT
ONLY 7 TO GO
3-1 BEDROOM from $26,000
3-2 BEDROOM from $31,500
1-2 BEDROOM AND DEN $42,500

10¼ - 10½
PER CENT
FINANCING
—Superior sound proofing and decor
—A treed setting
—Pleasant views
—Luxurious lounges
—Hobby Crafts Room
—Exercise room
—Sauna and Swirl bath

Kensington Terrace
OPEN TO VIEW
DAILY 1-8
OUR CHARMING HOSTESSES WILL BE DELIGHTED TO SHOW YOU OUR LUXURIOUS APARTMENT HOMES
KENSINGTON TERRACE
383-7444
PARK PACIFIC
383-4124
J. B. YOUNG (RES.)
598-1818

Park Pacific

OPEN HOUSE
2-4 WEEKDAYS
MARINA PARK (Co-operative Apts.)
2040-50 WHITE BIRCH ROAD, SIDNEY
EXCELLENT SELECTION OF

Superb water view 1 and 2-bedroom units along with excellent land view, rear suites to suit the most discriminating buyers, offering:
—Extra Parking
—Wall-to-wall
—Resident Mgr.
—Drapes
—Stoves and Fridges
—Recreational and Sauna Facilities.
—King-size Balconies
—Laundry Facilities and Elevators
—First Rights to Moorage at Marina.

All this for only:
$22,600 to $38,500

On Terms of Only: ¼ or more down, 9½% on balance over 25 years with 5-yr. term.
598-3321

JACK MEARS
OAK BAY REALTY LTD.
2194 Oak Bay Ave.

SPENCER CASTLE
LUXURY CONDOMINIUM HOMES
PRICED FROM
$63,500
Open Daily
9 a.m. to 9 p.m.
SPENCER CASTLE
2910 COOK ST.
Days 384-4013
Evenings 385-5055
or 598-1060
Proudly presented by
Danzo and Franro Holdings Ltd.

BROWN BROS. on LANSHARD
385-8771 (ANYTIME)

NEAR GORGE PARK
2 BEDROOMS
$37,000.00
Excellent large suite in refined adult block. Close to all conveniences, incuding shopping centre and a bus route. Best quality tasteful carpeting, drapes, stove, fridge, dishwasher. A corner suite on the 3rd floor. A top quality building with swirl pool, sauna, entertainment room, workshop, and covered parking. Building is only 2-years-old and well soundproofed. Suite has only had one careful occupant and is in perfect condition. Good financing available. Call BILL FELTON anytime). 385-8771. 258

COLWOOD GOLF COURSE AREA
Townhouse 1200 sq. ft. with three bedrooms and one and a half baths. Also good rec. room in full basement. Only one. Asking $42,900. New exclusive listing. IRENE DALZIEL 388-6231, 477-6380.
ISLAND PACIFIC REALTY

FOR SALE BY OWNER. 3-BEDroom, 1½ bath, fully carpeted condominium. Living room and one bedroom panelled, drapes and appliances included. Trade considered. No agents, please. Price $34,900. Phone 383-5092.

258 CONDOMINIUMS AND TOWNHOUSES

the Fairhaven
Self-Owned Apts.

Exclusive
Only 17 Suites
PRIME
Convenient
LOCATION
½ block from Beacon Hill Park, one block from shopping, ½ block from bus service.

ONLY
ONE
LEFT!

Luxury quality finish inside and out

Mortgages Available
Prime Location Protects Your Investment
WE'RE HERE TO SERVE YOU SEVEN DAYS . . AND EVENINGS A WEEK NOON TILL 6 P.M.
Phone 388-9984

THE FAIRHAVEN
1035 Southgate Ave.
Down Cook to Southgate
½ block from Beacon Hill Park
Hatley Holdings Ltd.

CHAMPION
REAL ESTATE AND DEV. LTD.

SELECTION
CONDOMINIUMS
$29,900 One bedroom near cathedral.
$34,500 Two bedroom near ocean. Esquimalt.
$34,750 Two bedroom on busroute. Esqmt.
$35,500 Two bedroom near ocean. Esquimalt.
$36,000 Three bedroom 1½ bath. Craigflower.
$42,000 Two bedroom 1½ bath. Fairfield.

All are above average and exquisite decor. Call
JOHN JENKINS 598-5767
BLAIR SCOTT 388-4477

IMMEDIATE OCCUPANCY
3 bedrooms, laundry room, storage, walk-in closet off main bedroom, 3½ years old. Elementary school across back fence—one block to shopping and sports centre. Bus stop at front door. Choose your own carpets. $26,900. GORDON CHAMPION 477-9989 eves. 388-4477 days.

813 Fort Street, 388-4477

Whyte & Gower
Oak Bay Properties Ltd.
2227 Oak Bay Ave.
592-2407

TOWNHOUSES
OAK BAY
OPEN HOUSE
MON.-SAT. 1-4
OAK BAY AVE.
AT YALE ST.
Nearing completion
Quality construction
Close to village
2 Bedrms., 1½ Bthrms.
Price $48,500 — $51,900
Special Apts call 592-2407

VICTORIA'S LEADING CONDOMINIUM BROKERS

CLARENCE HOUSE
139 Clarence St
1250 square feet — 2 bedrooms — 2 bathroom units. Indoor pool — guest suite — resident manager. Steel and concrete construction. Magnificent views. Open daily (except Sundays) 2:00-4:30 and 6:30 to 8:00. Brochures mailed on request.
PACIFIC STRATA SERVICES LTD.
386-2437 anytime

Esquimalt
2 BR Condominium
Near-new on Admirals Road. Close to Naden and Dockyard. Large bedrooms with lots of cabinets and closet area. This unit is at the back of the building away from road noise with glimpses of Esquimalt Harbour. 4-pce. bathroom. Avocado fridge and range. Space for portable dishwasher. Priced at $25,500. Name your own down payment. Vacant. Immediate occupancy.
Bill Westcott
385-7761 (24 hours) 477-5402 Res.
D. F. Hanley Agencies Ltd.

BRIGHT SEAVIEW HOME ON 7th floor of fireproof building. This unit is new; and consists of L.R., D.R., 2 bedrooms, 2 baths, kitchen with outside window, and laundry room. Quality fitted carpets and all appliances, $58,500. Exclusive Agent Leverton Rlty., 385-8012.

BY OWNER: 2-BEDROOM, NEW condominium, controlled entrance, 1½ baths, ground level entrance and elevator, hot water heat, sauna, pool, and rec. room. Walking distance to town. No agents. 384-4709 or 293-2070 (Jordan River).

BY OWNER
Townhouse in Sidney, 1150 sq. ft. 2½ bedrooms, 1½ bathrooms. Fridge, stove, w-w throughout. $30,500. 656-5224.

GARAGE OR SAFE OPEN SPACE storage, for 19' boat. Oak Bay area, 598-2932.

258 CONDOMINIUMS AND TOWNHOUSES

THREE OF THE BEST

OAK BAY — Waterfront, 1 bedrm sea and marina view ground floor, concrete building, very luxurious decor. $54,000.
DALLAS ROAD — Top floor waterview, spacious 2 bedrm., superior quality throughout. 1½ bath with windows. $49,900.
FAIRFIELD — ground floor, 2 bedroom, 1½ bath, spacious and inviting. $41,900.
All have saunas, laundries, covered parking etc. Oak Bay has whirlpool, controlled parking and all luxury appointments. To view call:
ELEANOR SANDERSON
388-4271 384-9610
J. H. Whittome & Co. Ltd.

DRIVE-BY
1146 VIEW ST.
AN ATTRACTIVE ONE-BEDROOM HOME CLOSE TO TOWN. FIRST TIME OFFERED FOR SALE. GROUND-FLOOR CONVENIENCE, COLORED FIXTURES. LARGE KITCHEN (EATING NOOK) AND BATHROOM. $23,900. (ML 7822) — CALL JIM RANSON, WESTGATE REALTY, 388-9941 or 479-5910.

BY OWNER, DELUXE 3-BEDroom 2-level condominium, 1330 square feet, fully carpeted, 2 bathrooms, separate laundry room. 28'x14' in-line living-dining room with many built-in features. High sunny southern exposure with view of mountains and water. Clear title, $39,900. Phone 383-0359.

ESQUIMALT, BY OWNER, clear title, 3-bedroom condominium. Over 1200 square feet, wall-to-wall, 1½ baths, drapes, stove, fridge, washer, dryer included. Private entrance and balcony. Close to school and transportation. $35,800. Phone 382-8759.

1040 ROCKLAND AVE.
Large brand-new corner apt. 2 bedrooms, 1½ baths, balcony, wall-to-wall carpet, $40,500. Phone 386-2391.

BY OWNER, MOVING, 2 BEDroom condominium, harbor view, Esquimalt, $25,500. Offers. 384-2566, 383-1925.

OAK BAY
1-bedroom condominium, $25,000 private. Phone Mr. St. Claire at 598-5927.

265 HOUSES WANTED TO BUY

JOHN BISHOP LTD.
820 CORMORANT ST.
384-0581 (24 hrs.)
384-0581

Needed at once, 2-3 Bedrm. home in good area. Must have full basement with Rumpus room. My Client has $40-$50,000 CASH, but would consider taking over some Mortgage. Preferably not on heavy traffic and should be near busline. Required soon as he will be married within two months. Call: JOHN BISHOP, Res. 656-2308 or office 384-0581 (anytime).

Elderly Nurse, retiring, wants small home with Garden in Fairfield, Oak Bay, Gordon Head, walking distance to shops and bus. Price range $35-$45,000. Possession approx. 60 days. Call: JOHN BISHOP, Res. 656-2308 or office, 384-0581 (anytime).

WANTED
BR Full basement home — Close in. Prairie client will pay cash.
BOB CARTER
598-6146 384-0581
John Bishop Ltd.

SELL!!!
SELL!!!
SELL!!!
List with the TOP SELLERS. Our team is one of the most productive in Victoria call GLENN NICHOLLS 479-1040 or GERRY FINNIGAN 388-6275 Loc. 2516. Island Pacific Realty 388-6231.

IF YOU WANT TO
SELL YOUR HOME
Call someone who excells in sales. Our team is one of the most effective in town. Call GERRY FINNIGAN 388-6275 Loc. 2516 or GLENN NICHOLLS 479-1040 at Island Pacific Realty, 388-6231.

CASH FOR YOUR HOUSE
INVESTORS NEED HOUSE IN ANY AREA UP TO
$35,000
IMMEDIATE DECISION. CALL
GLENN NICHOLLS
388-6231 OR 479-5971.
ISLAND PACIFIC REALTY

TRANSFERRED TO CAMOSUN COLLEGE
Must have two or three bedrooms, xtra large lot or acreage. Urgent. Must have early possession. Up to $65,000 CASH. IRENE DALZIEL 388-6231 or 477-6380 ISLAND PACIFIC REALTY

WANTED
Young couple with one child urgently require home suitable for CMHC, (assisted) programme. Must be on sewer, under $35,000. If you feel your home qualifies PLEASE contact HAZEL CLARKE or NORMA HILL. We will be happy to discuss the matter with you. (no obligation). Call 386-2911 anytime. Homefinders, Wall and Redekop.

SASKATCHEWAN RETIRED FARMER
Not too close in. Must have large lot or acreage. Can pay up to $90,000 or up to $50,000 for acreage only. 2 or 3 bedroom. BEN GRIEG 388-6231 or 598-3105 ISLAND PACIFIC REALTY.

ELDERLY COUPLE
Have all cash for a 2-bedroom nostep bungalow close in. Would like a small hobby garden. Will pay up to $42,000. If you are thinking of selling we would appreciate a call from you.
ETHEL WALLACE or MARGARET JOHNSTON, 384-8001 anytime. The Royal Turst Co.

HAVE SOME BUYERS
for 2 or 3 bedroom homes. Preferably less than 30 yrs old $35,000 up to $69,000. Call GERRY FINNIGAN, ISLAND PACIFIC REALTY, 388-6231 or 388-6275. Loc. 2516.

HOME ON SMALL ACREAGE
2 or 3 bedrooms. Will consider both older and newer construction. Metchosin or Saanich preferred. $50,000 to $70,000 price range. Ph. MARILYN MOORE at 478-2482 or 386-2911. Homefinders, Wall and Redekop Realty Ltd.

WANTED BUNGALOW TYPE house, 2 or 3 bedroom garage, in quiet area, out of town. Up to $39,500. 479-8650.

PRIVATE. WANT OLDER HOME, will pay cash, condition not essential. 479-2209.

WANT OLDER HOME FOR cash, any condition. Phone 652-1562.

265 HOUSES WANTED TO BUY

Realtor
Canada Trust
2618 Quadra Street 382-5171

SOUTH OAK BAY
Two bedroom bungalow on larger lot. Must be "mint" condition.
Ask for the Zieglers 592-1768

YOUNG BARRISTER
Just starting new career, needs two-bedroom home in good area. $35,000 to $40,000.
Ask for Peter Mason 477-9318

OLDER COUPLE NEED
No-step bungalow on easy-care lot, $40,000 to $45,000.
Ask for John Cabeldu 592-2568

TEACH NEEDS TOWNHOUSE
School teacher needs 3-bedroom condominium up to $34,000. Has wife and 2 children.
Ask for Sandy Crawford 477-1561

COUNTRY SURROUNDS
n West of Central Saanich, two or three-bedroom home up to $40,000.
Ask for Jack Cooke 477-4842

CADBORO BAY AREA
Urgently needed 3-bedroom house with that elusive quality "charm." $50,000 to $60,000.
Ask for Peter Mason 477-9318.

ALL CASH BUYER
Cash for immediate possession. Character 3-bedroom home, South Oak Bay. Good sized rooms, $60,000 to $80,000.
Ask for John Cabeldu 592-2568

3 BEDRM. TOWNHOUSE
Hobbyist needs 3-bedroom townhouse with basement, $45,000 bracket.
Ask for Sandy Crawford 477-1561

2 - 5 ACRES OF LAND?
Jeed 2-5 acre building lot on cleared arable land. Royal Oak or Blenkinsop area, up to $75,000.
Ask for the Zieglers 592-1768

VICTORIA EXECUTIVE
Anxious buyer seeks 3 or 4-bedroom character Oak Bay waterfront or water view home. Preerably with space for tennis ourt. Immediate decision, $90,000 o $140,000.
Ask for John Cabeldu 592-2568

NEED WATERFRONT
Executive seeks 2 or 3-bedroom home, not less than 1500 sq. ft. on waterfront, $100,000 to $120,000.
Ask for Peter Mason 477-9318

f unable to contact the desired representative at the given phone number, all are available through our 24-hour phone number 382-5171.

Island Pacific Realty
3200 QUADRA 388-6231

ALL CASH
For 2 bedroom full basement home on sewer up to $36,900 or 3 bedroom no basement home near elementary school for quick action call FREDDY STARKE 388-6231 or 479-3866.

OLDER UP AND DOWN
Or side-by-side duplex required up to $48,000. Some mortgage required. Quick decision. Call quickly. FREDDY STARKE 388-6231 or 479-3866.

VANCOUVER EXECUTIVE
Needs character older home on Saanich Peninsula with at least 2 acres. Willing to pay up to $75-80,000. Call CHRIS GREIG at 388-6231 or 479-7995.

TRAILER TO TRADE
For down payment phone R. KEELING 388-6231

YOUNG DOCTOR NEEDS
3-bedroom home on full Bsmt. with den down, rec. room and entertainment sized dining room. Up to $65,000 cash. Please phone OLE KNUDSEN 479-8441 or 388-6231.

MUST BE SMALL
Up to $40,000. All cash. Two bedrooms and level lot. Required in any area on bus lines for prairie lady and daughter. Call CHRIS GREIG, 388-6231 or 479-7995.

GOLFER NEEDS
Urgently requires two bedroom home close to Golf Course with basement. Up to $47,000.00. Quickly call LARRY QUAGLIOTTI AT 479-6609 or 388-6231.

TWO ENGLISH LADIES
Urgently require 2 or 3 bedroom home with nice garden. Any nice area. All cash and up to $45,000. URGENT. CALL IRENE DALZIEL 388-6231 or 477-6380.

WANTED
5 HOUSES
Trisanna Holdings Ltd. requires 5 homes to be used as rentals. 2 or 3 bedrooms. Please phone 388-6275 local 2551 (24 Hrs.) or Douglas Realty Ltd., 385-8784

HELP
Wanted for a young family with $15,000 cash, a lot or acreage with seclusion and 3 bedroom home — at $45,000.00
382-5171 THE ZIEGLERS 592-1768
Canada Trust Co.

CASH CLIENTS
Will pay all cash or cash to mortgage for your 2 or 3-bedroom home with basement if possible. Call Victor Wong, 385-2458 or 479-6569, Byron Price and Assoc Ltd.

2-BEDROOM HOUSE IN FAIRfield or Oak Bay area, under CMHC assistance Payments. Not exceeding $30,000. 386-9293.

268 LISTINGS WANTED

SOLD OUT
Due to the tremendous response to our recent listing in South Oak Bay, we have bona-fide buyers waiting for a similar home in the $45,000-$50,000 price range.
Also, a cash buyer for a quality side-by-side duplex with basement in a quiet residential area close to bus. Oak Bay, Cedar Hill-Shelbourne areas preferred.
For efficient and courteous service in the marketing of your home, please phone.
Gerrie Hutton
386-3927 (Res.)
Roselle Jackson
598-1093 (Res.)
388-4271 Anytime
J. H. Whittome and Co. Ltd.

LIST YOUR
SHAWNIGAN
PROPERTY WITH
743-5311 J. Ettema 743-2607
383-0311 G. Hodgson 384-7474
SHAWNIGAN REALTY LTD.
Shawnigan Lake 743-5311 / 383-0311

ROBERTS INVESTMENTS & MANAGEMENT LTD.
702-1175 Douglas St. 388-6691

LOOKING FOR RESULTS
For prompt and courteous attention — join our evergrowing list of satisfied customers.
PHONE J. T. MILLS
KER & STEPHENSON LTD.
anytime
385-3411 or 478-2469

270 EXCHANGE REAL ESTATE

2-BEDROOM RANCH STYLE house with extra room in half-basement. Living room with fireplace, separate dining room and eating area in kitchen, secluded patio, large lot. Ideal family home in Lakehill district — will trade for town house or suite. Write Box 1088, Parksville, B.C.

HAVE CLEAR TITLE TO 2½ acre lot near Parksville and new Mt. Arrowsmith ski development. Need house in Victoria, preferably James Bay area. Will swap with balance to be paid. Reply to Victoria Press, Box 408.

BUY. SELL. OR TRADE THROUGH CLASSIFIED DIAL 386-2121

271 LOTS FOR SALE

BUILDING LOTS
Resthaven Drive — Sidney. On water and sewer. 57x133. 100 yds. to Roberts Bay. MLS 8861 $25,000. Terms.
Barkerview — North Saanich, Water available. Sea view. 80x177 MLS 8858, $15,900.
Baxendale Rd. — North Saanich ½ Acre in Deep Cove. Piped water. Perc OK. Nicely treed. Secluded. MLS 7789, $25,000. Terms.
JOHN BRUCE 656-3928
Res. 656-2023 or 656-6151
Sidney Realty Ltd.

MELTON
REAL ESTATE (B.C.) LTD.
912 DOUGLAS ST.
MELTON — BRINGING MORE THAN THEIR NAME TO VICTORIA

PAT BAY HIGHWAY
Fantastic lot 40000 sq. ft. Good exposure and access to Old East Rd. too (Next to 6071 Pat Bay). A real bargain at only $22,900. Exclusive with Vaughn L. Thompson, c-o Melton Real Estate (B.C.) Ltd. 386-7551.

BUILD!
Your dream home to take advantage of the sweeping views of Juan de Fuca Straits presented to you by this 2.08 acre lot. This property has everything for the discriminating builder; seclusion easy access to all amenities, including the new Lester Pearson College and of course the views. The homes that have been built in the area are designed to complement the environment and are an asset to the surrounding property values. The price for this property is only $38,900. Call now for more details.
BOB CARBY
386-2911 382-1459
Homefinder, Wall and Redekop

BUILDERS $16,000
This is a seaview lot in a high demand area of Colwood. Road frontage of approx. 120 ft. Call for more information. MLS.
388-4294 RANDY SMALL 477-9694
—D. F. Hanley Agencies Ltd.—

Lots For Sale in Beautiful Shawnigan BEACH ESTATES
This lot is well treed and occupies a crown of land which gives excellent elevation with easy accessibility. There is city water and hydro to lot. Priced at only $11,900 with good terms available. Call for details.
388-4271 RICK KINNIS 477-9394
J. H. Whittome and Co. Ltd.

HOLDING LOT
50x120 within 4½-mile circle off Interurban Rd. Buy for $7,000 now and sell at a profit when the lot can be built on. Full particulars call GLEN McGREGOR, 384-8001, TQHE Royal Trust Co., or res. 477-3675.

HOLDING LOTS
50x120 within 4½ mile circle off Interurban Rd. Buy for $7,000 now and sell at a profit when the lot can be built on. Full particulars call GLEN McGREGOR 384-8001 The Royal Trust Co. or Res. 477-3675.

WATERVIEW LOTS
Three exceptional .5 to .84 acre lots in North Saanich with beautiful views of Saanich Inlet and the Malahat. Close to beach access. Offers invited—have all been reduced.
R. JOHNSON W. MICHAELS
382-4251
Rithet Agencies Limited
714 Fort Street, Victoria

2 ACRES
RURAL SETTING
Beautifully treed, gently sloping property. Partially cleared and with a good well. Near Sooke Village and Golf Course. New MLS. Asking $23,900. BARBARA RAWLINGS, 386-2911 or 383-5435, Homefinders, Wall and Redekop.

RETIREMENT — DEVELOPment special. Cleared gently rolling one-acre lot with 250' frontage on Shawnigan-Mill Bay Rd. Access to creek nearby. Power and phone at property line, firm. Terms available. Phone 658-5313 or 656-3055.

66'x170'
TREED BUILDING LOT
High quiet location, ready to build, excellent area, last undeveloped lot. MUST BE SOLD For details call RAY SMITH 384-8001, The Royal Trust Co. or 479-7777 Res.

TEN MILE AREA
2 lots, excellent holding property for future development. Overlooking Cadboro Bay. Asking $15,000 each. Vendor will accept terms. RUSS FITZSIMMONS, 386-3231, BLOCK BROS. REALTY LTD.

METCHOSIN
Wooded seclusion with a glimpse of the sea. Abour one and one-fifth acres, 200 yards to Witty Beach. $34,900. Call Gordon Fawcett, 385-2471 Johnston and Co. Ltd. ML 8440.

BUILDING LOT
Close to Shawnigan Village, among new homes, perc. tested, ready to build. Asking $10,900. FRANK BOUSFIELD, 386-2955 or res. 382-4968 Mayfair Realty.

¾ ACRE
Level lot, city water, ready to build. Full price $10,000. Located at Chemainus. Paved road, ½ mile from golf course. Call Allan Kienman, Town and Country Realty Ltd., 382-7276.

BELLAMY ROAD
Treed, serviced lot. Perc tested for chrome glass septic system. Creek at rear. $17,000. Contact DONALD HAMILTON at 478-3552. Homefinders, Wall and Redekop at 386-2911 anytime.

WHIFFENSPIT — CHOICE OF two lots cleared ready to build on. Good buys or investments at $16,500 each. Please contact Gilbert W. Calvert at C. N. MONTAGUE CO. LTD., 384-9318.

50' x 100' — $14,800
Vic West — fully serviced next to 920 Hereward. MLS. RAY SMITH. 384-8001, The Royal Trust Co. or 479-7777 Rts.

100'X123' LOT ON QUIET CUL-de-sac, 6 blocks from downtown Sidney. Phone 477-3753 after 7 p.m. for information.

LARGE VIEW LOT, OFFERS TO $24,000. 3966 Douglas. No agents.

271 LOTS FOR SALE

MELTON
REAL ESTATE (B.C.) LTD.
912 DOUGLAS ST.
MELTON — BRINGING MORE THAN THEIR NAME TO VICTORIA

COBBLE HILL
Over ½ acre nicely treed lot in rural setting, excellent area, paved roads, MLS. Open to offers. Fred Beaver-Jones 382-5981 or 386-7551.

TWO BROADMEAD LOTS
One at $27,900, one at $31,000.00, city lot — Cedar Hill — Hillside area, $20,000.00. Financing available.
Paul Smith 383-6905
Roy Nielsen 386-9046

VANCOUVER ISLAND
BUY LAND — NOW!
LOTS — ACREAGE — WATERFRONT
A. ½ acre just south of Nanaimo. Trees and privacy, walking distance to river. Price $7,950.
B. West Coast — Ucluelet. Water an dsewer, terms $100 down, $100 monthly. Price $9,950.
C. Trailer Lot. Nanaimo — 4 miles north. Price $8,950.
D. West Coast — Tofino. 5 acres — 500 ft. sandy beach and surf. Price $69,000.
E. Lantzville. 120 miles north of Nanaimo, serviced building lots — $1,500 down $100 monthly.
Invest and enjoy land today, while the value goes up each year. For brochures and Information—phone or write Peter Kloosterboer personally Box 518, Nanaimo, B.C. Telephone days: 754-2311. (Leave message c-o Nanaimo Realty Co. Ltd.) Evenings: collect 758-7771.

Contractors!!
LOTS IN GORDON HEAD—WITH BUILDER'S TERMS ALSO CONSTRUCTION FINANCING AVAILABLE
Call Leo Pigert or Evan Williams, 386-7721 anytime. Investors Syndicate Realty Limited.

GOOD HEAVENS! APPR. 1 ACRE ONLY $25,000
And right in the much preferred ARDMORE AREA, Nicely treed and LEVEL. This is the IDEAL LOCATION for your SECLUDED home, and just minutes to lovely Beach. BUT LISTEN! You can buy ANOTHER lot, the SAME SIZE, backing on this one. MAKE AN OFFER ON ONE OR BOTH. MUST BE SOLD NOW!!
JOHN BISHOP Ltd.
384-0581

ARDMORE
One acre right near the golf course. Make an offer on $25,000.

NANAIMO
Five acres of undeveloped land. Fantastic view of the Gulf. Offers invited on $48,000.
Ron Tannhauser
386-2971 Res. 384-3188
Bitterman Real Estate

BUILDING LOT COUNTRY SETTING
On water and hydro, parkland with creek at bottom of property. New Exclusive at $17,500.
385-7721 KENT MACLEOD 385-2016
GARDENER REALTY LTD.

CENTRAL SAANICH
Attractive large building lots. Fully serviced
$21,000 EACH
John Todd 384-9335, 598-7849 Res.

david burr ltd.
FORMERLY
A. BERNARD and CO. LTD.
655 FORT ST. 384-9335

50 x 120
Ready to build, present all offers 4404 Lakehill Place. Call ADELLA DAVIS — 385-8264 or SUE WARKE—479-7725 Island Pacific Realty 388-6231.

"FIVE ONE-HALF ACRE LOTS"
First time advertised, a new subdivision of nicely treed half-acre lots on city water. Some with good sea views. Terms for builders. Near Amity Road in North Saanich.
IAN BORRMAN 386-7521 anytime
BOORMAN INVESTMENT CO., LTD.
1111 Government St.

OPPORTUNITY KNOCKS
Large lot in Gorge area. Possibilities to rezone for duplex. Small cottage on premises. Asking $25,500. Will look at offers. For viewing call
TED RADWAY
388-4271 477-6176
J. H. Whittome & Co. Ltd.

LOT FOR SALE
Peaceful seaview lot, paved road, piped water. One block from sea, beach, and boat launch. Asking $12,000. MLS Call BEN PARENT of NEWSTEAD REALTY
598-5166 or 598-3641

BRENTWOOD
1 block from water, unspoiled serviced lots, new on market, minimum 8400 sq. ft. residential "A" zoned, starting at $19,000, priority to private builders, Inquire 652-3428.

CENTRAL SAANICH
Quiet cul-de-sac, treed, parklike setting, large, fully serviced, $21,000. 652-3557.

PRIVATE TREED LOTS
In an excellent location near Cedar Hill Golf Course. From $21,000. Try your terms. Call Dave Taylor or Will Sheppard, Alltown Realty Ltd., 477-6973 anytime!

SALT SPRING ISLAND
¾ Acre, ocean view, Arbutus Beach residential community, water hydro phone service. Good road. $12,000 with $4,500 down. Balance 8%, 4 years. 652-3241.

BEAUTIFUL VIEW LOT
Overlooking Cedar Hill golf course. Excellent holding property. Lot 30 on Ocean View Rd. off Maplewood Rd. $12,500. 479-4404.

LARGE, TREED LOT NEAR Cedar Hill Golf Course. Offers seclusion, privacy, in a convenient area. Serviced. Phone 477-6807 after 6:00 p.m.

SOUTH OAK BAY
NEWPORT AVE.
Priced from $25,000 to $32,000. All utilities. 598-5030.

½ ACRE LOT
Near Sooke River Rd. Hydro, water, paved road. Price, $15,000. 479-6115.

POTENTIAL M-2
City, Esquimalt Rd., corner lot, plus house and lot. 11,500 square feet. Offers considered. 385-3961.

NVESTMENT PROPERTY, NOT serviced but will be in a couple ears. Asking price, $6,500. Phone 598-2786 between 5-7 daily.

FULLY SERVICED LOT AV. size 55x110 in better home area high Quadra. $20,500. 479-4868.

LOVELY TREED, 1 ACRE LOT, in North Saanich — Deep Cove area. Phone 385-7494.

TWO 50 FT. LOTS ON FINLAYson St. by Cedar Hill Golf Course. $20,000 each or $38,000 for both. 479-2577.

SOOKE AREA NEW SUBdivision. Treed lots, approx. 2-3 acres. Mountain views. 642-5508.

FULLY SERVICED TREED LOT, Blenkinsop-Cedar Hill X Road area, $23,500. 383-5521 daytime.

273 PROPERTY FOR SALE

CANADA PERMANENT TRUST
ON DOUGLAS ST. AT FORT

Brentwood Bay Sewered Land
2 cleared and level parcels of land with potential subdivision into 5 nice lots of 8,500 sq. ft. each. Price $52,000 for both. (MLS 8413 and 8523) AL VICKERS 652-2257 or 382-9191
Canada Permanent

MELTON
REAL ESTATE (B.C.) LTD.
912 DOUGLAS ST.
MELTON — BRINGING MORE THAN THEIR NAME TO VICTORIA

HOLDING PROPERTY
PLUS HOME
PLUS INCOME
For the investor that has an eye for the future. Drive by and make an offer on 3010 Quadra listed at only $139,000. Contact Vaughn L. Thompson, c-o Melton Real Estate (B.C.) Ltd. 386-7551.

BROWN BROS. on LANSHARD
385-8771 (ANYTIME)

SOMETHING DIFFERENT
Old Victorian — with commercial potential. This beautiful old solid red-brick property, has a history as old and as colorful as the city itself. Ideal for development as specialty restaurant, antique store, professional offices, design studios, or ??? Convenient location and a real "Character" building. Only $79,500. with good financing and owner will consider trades. Call for details HARRY COOK or ALAN U. POTTER (anytime) 385-8771 MLS 273.

WHIFFIN SPIT SUBDIVISION
Lot 42, V.L.A. sized. MLS.
Full Price $15,900

OTTER POINT ROAD
1.25 acres, nicely treed, and ready for your future home.
Full Price $16,500
For more information on above properties call 386-2111
C. M. "BUD" FORBES
386-2111 652-2950
MONTREAL TRUST CO.

25,000 SQ FT. WITH DUPLEX
Opposite Jubilee Hospital — Potential 4 lots or Richmond road. This property is comprised of 2 parcels. No. 2320 Richmond is a duplex plus a large parcel which has a tentative approval for 3 lots. Owner will accept offers with $15,000 asd carry balance at current rates. This has lots of possibilities even for a medical dental centre. But all offers can be subject to rezoning. Call:
F. WILLS or
C. WONNENBERG of
JACK MEARS
OAK BAY REALTY LTD. at
598-3344 ANYTIME!

1.36 ACRES NORTH SAANICH NOT MANY LEFT!!
Gently sloping lot with nice views and southerly exposure. Recently perc tested. This will make an outstanding homesite for your family. ML 8010 Asking $36,900.
JACK DAVIS
386-3494 (24 hrs.)
WESTERN HOMES LIMITED

SHAWNIGAN REALTY LTD.
Shawnigan Lake 743-5311 / 383-0311
—2+Acre subdividable lot across from Cliffside School. Close to the lake, $19,900.
—1.79 Acre Lot across from Cliffside School. Close to the Lake. $13,900.
—1.79 Acre Lot with clearing. In the bush. $10,900.
—3 Lots with new furnished cabin. West Road. $22,900.
J. Ettema Res. 743-2607
G. Hodgson Res. 384-7474

ATTENTION DEVELOPERS
R3, Esquimalt, prime area, water view fronts on 2 streets, 10,200 sq. ft. 2-bedroom home, double garages, $5.25 per sq. ft. (Rented to excellent tenants.) 384-3339.

23.5 ACRES
On paved road, Salt Spring Isl. Full price $49,900.00. Owners will carry entire balance at low interest rate with small down payment. Call Allan Kienman Town and Country Realty Ltd. 382-7276.

TWENTY MILES FROM VICtoria, 2½ acres cleared, serviced, fenced lot on Rolmar Crescent off Fisher Road. Magnificent View. $23,500. Telephone 384-4223.

4.92 ACRES, FLAT, TREED AND water, $40,000. 3 minutes to Shawnigan Lake. 743-5635.

HALF-ACRE LOT ON HORNBY Island, $5500 firm. 478-7734.

274 PROPERTY WANTED

URGENTLY REQUIRED
A home and property having the following: Price range to $120,000. Modern 3 bdrms. Dining room-rec. room. Ensuite bathroom. View lot, on 2 or more acres reasonably level land. If your property meets the above requirements and you want to sell ... please call FRED MOLYNEAUX this weekend day or night at 658-5429 or Homefinders, Wall and Redekop at 386-2911 anytime.

SEAVIEW LOT
or small acreage in Colwood, Metchosin area. Phone MARILYN MOORE 478-2482 or 386-2911. Homefinders, Wall and Redekop Realty Ltd.

WE ARE INTERESTED IN YOUR residential property, by the lot or acreage. Any area considered. H. Blake, 383-4372 or 382-9212. Hucker Const. Ltd.

MOBILE ZONED LOT BETWEEN Duncan and Courtenay. Terms. $1000 down. Victoria Press, Box 375.

CASH
For lots or acreage, phone Kasapi Construction, 386-6191.

CASH FOR LOTS. ANYWHERE in Greater Victoria. 382-5074.

280 ACREAGE FOR SALE AND WANTED

OTTER POINT RD.
2.8 Acres well treed with year round creek through parklike setting. Asking $25,000 with $5,000.00 down. Norma Saunders, 478-5561, 642-3455.
BLOCK BROS. REALTY LTD.

HIGHLANDS — ONE 11.4-ACRE and one 10-acre lot. Hydro and telephone, Secluded but only one mile from school bus. $39,500 each. Please contact Gilbert W. Calvert at O. N. MONTAGUE CO. LTD., 384-9318.

FOR SALE. CENTRAL SAANICH, 9 acres farmland, most in crop, water and excellent building site. Ideal market garden or greenhouse. Contact owner, Victoria Press Box 459.

280 ACREAGE FOR SALE AND WANTED

6 ACRES
On West Saanich Rd. — good property to develop to your taste — $50,560.

7.5 ACRES
Beautiful home, 4 bedrooms, — 2 bathrms. — 2 floor to ceiling fireplaces; hardwood floors. Dining room off the living room. Mud room with sink at the back door. Utilities down — excellent pumping service — 300 gal. per hour well — creek through property. 3 acres cleared — extra large barn fenced corral — $122,000.00.

2 ACRES
Place an offer on this well treed property close to the city — $27,000.00.

12 ACRES
The last farm on a no through road — well fenced — approx. 7 acres cleared. A real farm. Home has room for further development. A barn and workshop. Good horse or cattle land — flat and excellent for vegetable garden. Creek on the property. Quiet area. $100,000.00.
382-5171 THE ZIEGLERS 592-1768
Canada Trust Co.

30.75 ACRES
$145,000
You like hills, trees, rocks and meadow—all on one large property then this is for you. Included is a lovely modern 3-bedroom home with full basement. 8 stall barn, 2 wells. Within 5 mile circle. Peaceful and quiet. MLS. Excellent financing available. PETER TER VEER 384-8001. The Royal Trust Co. or Res. 479-1588.

J. D. BOSDET LTD.
120 - 727 JOHNSON 386-3128

HIGHLANDS 7 ACRES
Lovely treed lot with valley views and sea glimpses. Only 8 miles from downtown. The driveway and building site have already been prepared. This is a good holding opportunity. Try your offers to $57,000. Call: ALICE MOORE, 592-4529.

ALMOST WATERFRONT SOOKE—1.8 ACRES
Public access to beach, sea and mountain views. Piped water and perc tested. $26,000 M.L. 8307
MURRAY BLANNIN
388-6424
BAYSHORE REALTY LTD.
512 Fort Street

FERTILE ACRES
CENTRAL SAANICH
$50,560 for 6.4 acres, averages $7,900 per acre. Compare locations and try and find a BETTER BUY for similar acreage on on West Saanich Road. Ideal for mini-farm with ample water supply only 8 ft. deep. 11 miles from City Hall. MUST BE SOLD. ML 8439. GASTON GODBOUT 592-2407
WHYTE & GOWER
OAK BAY PROPERTIES

SAANICH ACREAGE
7 Acres of rolling, treed property with beautiful valley views. Vendor will carry substantial first mortgage.
THE ZIEGLERS
382-5171 592-1768
The Canada Trust Co.

2 LARGE PARCELS
72 and 110 ACRES
of land off Munns Road close to Fork Lake. Will make a good subdivision sooner or later. More land available. $2,500 per acre. Easy terms, MLS.
6¼ ACRES
Close to 1A Highway, commercial, suitable for condominiums, townhouses. See this and let your imagination run wild. Price $1.05 plus per sq. ft. MLS.
384-8001 BUD ZUCK 598-7215
The Royal Trust Co. Ltd.

1—11.27 Acres — West Saanich Road. $55,000.
2—10 Acres — Highlands. $45,000.
3—11 Acres — Central Saanich. $125,000.
DAVID BILLINGHAM
388-6424
BAYSHORE REALTY LTD.
512 Fort Street

MINI FARM
4.84 acres, all seclusion in popular developing area, 6 miles from city. Older 2-bedroom house with new automatic oil heat and copper plumbing. Good well or city water, 2 garages, 4-horse stable with loft, large chicken house, all in a partly treed, parklike setting. Price $72,000 For appointment to view phone J. H. Neufield, 479-6838 after 5 p.m.

2 ACRES
With lovely homesite and pasture enough for 2 or 3 horses also large horse or cattle shelter. On city water and hydro and at the end of a cul-de-sac. Fabulous value and only 20 minutes from town. $26,500. See it quickly IRENE DALZIEL 388-6231 or 477-6380. ISLAND PACIFIC REALTY.

LOVELY, LOVELY LAND!
GET IT NOW!
East Sooke, 4½ acres level, heavily treed, near waterfront. 587' paved road frontage. A bargain at $27,500.
Happy Valley, 218 acres, superb holding property at approx. $1500 per acre!
WESTERHAM ESTATES LTD.
382-6151 or 1070 Douglas St.
or Kelly Dickson 477-1683

HOBBY FARM
5.23 acres, 3 minutes from Town and country Shopping centre, completely renovated 3 bedroom home. very unusual and secluded. Well for watering, older outbuildings, excellent holding property at 45c Sq. ft. Will accept trade and some finance. No agents. Private sale by owner. 479-1105.

QUALICUM BEACH
Approximately 3 acres of parklike property for $13,500.
20 acres, 3 miles north of Qualicum, just like a park, $38,500.
For more information Call Colin Munro, Victoria Realty Ltd., 386-3585.

SHAWNIGAN LAKE
Treed level acreage, has subdivision possibilities for 3 or 4 lots. 1.12 acres. No land freeze, walking distance to village, school and lake. A frame interior, 11'6" x 17' plus loft and large deck. $36,500. Call 385-6875 or 592-6826.

OVER 7 ACRES ROUGH LAND with stream about one mile North of Shawnigan Lake. $27,000. Call Mrs. Hartt, 385-3435 anytime.
P. R. Brown and Sons Ltd., 762 Fort St., Victoria, B.C.

Blenkinsop Valley
24 acres — meadows — portion treed and parklike — 100' steel barn. 592-6579.

2½ BEAUTIFULLY SECLUDED cres on Haliburton Rd. with view rom top end. Reduced to $44,900. Jill sell with $10,000 down. 658-5479.

40 ACRES POTENTIAL RECREAion land available for lease. Wooded, varied terrain. Close in. uitable archery, trail riding, etc. Victoria Press Box, 333.

1 ACRE IN SAANICH, PRIVACY, well treed lot, with beautiful view of hills, access only by 1000' of right of way at the end of Hastings. $13,000. 479-2057.

280 ACREAGE FOR SALE AND WANTED

CANADA PERMANENT TRUST
ON DOUGLAS ST. AT FORT

Central Saanich 10 Acres
Gentle sloping pastureland with shade trees, ideal for livestock, good drilled well, all fenced and choice homesite with panoramic views. Asking $85,000 — terms. AL VICKERS 652-2257 or 382-9191.
Canada Permanent

2 ACRES SEA VIEW
The ideal spot for your dream home. Good building site. Good well. About 20 minutes drive from downtown. Close to elementary school. Listed at $29,900. For details please call LOU BLOOMFIELD 386-2955 or Res. 383-2374 (MLS.) Mayfair Realty.

PROSPECT LAKE
55 ACRES
For the executive who wants to creat a million dollar estate — beautifully varied property with stream, ponds and treed with open meadow areas.
J. H. Whittome and Co. Ltd.,
479-1667 ROY TELFORD 382-4183
479-1667 ART LAWRENCE
J. H. Whittome and Co. Ltd.
Royal Oak Branch

LAND HO!
91.44 Acres of Magnificent view property locaed close to Ganges. Also
6.73 Acres located on McTavish road — Valley and ocean views. For details call RUSS McDOWELL, 386-3231.
BLOCK BROS. REALTY LTD.

285 UP-ISLAND PROPERTIES

¾ ACRE SERVICED LOTS
On paved roads with fantastic view of Nanoose Bay and Mt. Arrowsmith, among the best view lots on Vancouver Island. $15,000 to $17,000.

WHISKEY CREEK
2 lots for sale at Whiskey Creek—high and dry, ideal for mobile homes. Piped water and hydro available. Asking $7,250 with $2,500 down.

COMMERCIALLY ZONED PROPERTY
A well constructed 2800 sq. ft. Panabode building presently used for two specialty stores and a 2-bedroom residence. The property has 272' frontage on the Island Hwy. within the Parksville Village boundary and has parking space for 30 cars—would be a great site for a restaurant. This is one of the few commercial buildings available in this booming area and is an excellent investment at the price of $69,500.

STEELHEAD FISHING FROM YOUR FRONT DOOR
Brand new, two bedroom 12'x65' mobile home, beautifully furnished on lovely, landscaped lot overlooking French Creek—Large porch and outbuildings, make this an outstanding buy at $29,900.

For these and other listings on outstanding view property call Albert Mazzarotto, Nanaimo Realty Co. Ltd. (Parksville), at 248-6167 or eves. at 468-7478.

B.C. LAND AND INSURANCE AGENCY LTD.
530 BROUGHTON
388-5555

MILL BAY
51.27 ACRES
BEAUTIFUL PIECE OF FARM PROPERTY ON COBBLE HILL RD. WITH EXCELLENT POTENTIAL. CLEARED, FENCED, UTILITIES, WITH LOADS OF WATER, AND A GRAVEL HILL. OWNER FINANCED. TRY HALF DOWN.
ASKING $125,000
CHUMMY CRABBE
388-5555 479-7998

DUNCAN AREA
On 3 acres of land, 25 lot trailer court in Duncan area, for sale. Two bedroom owner's home included. Nicely landscaped. No vacancies. Price, details and profit and loss statement will be available at listing broker.

MILL BAY ACREAGES
1.63 acres of sea view property, overlooking Saanich Inlet. Also other small acreages for sale in Cobble Hill. On above ads please call C. L. Evoy at 746-6177 or 743-2669 evenings or week ends. Nanaimo Realty (Duncan) Ltd.
NANAIMO REALTY (DUNCAN) LTD.
Duncan Financial Centre
Duncan, B.C. 746-6177

90-FT. WATERFRONT REDUCED
Here is a real opportunity to acquire a beautiful waterfront property between Qualicum and Bowser at the realistic price of $48,000. A compact 2½ bedroomed home with large living room with fireplace overlooking a wide expanse of ocean and a newly decorated guest house at the rear. On city water, yet well away from highway traffic, here is a perfect place to retire or else keep as a holiday hideaway. Please call:
BARBARA BOLLI of
JACK MEARS
OAK BAY REALTY LTD. at
598-3344 ANYTIME

AT COBBLE HILL
Here's a sturdy 3-bdrm home offering excellent family accommodation with a comfortable living room with fieplace, large family kitchen and a half acre with lots of fruit trees. Hurry on this, at only $28,500 MLS. 385-8784, Rick Kallstrom — Joan Hopper, 385-8784, or 388-6275, Local 2490 or 2452.
Douglas Realty

THE CEDARS SELF-OWNED APARTMENTS
1, 2 or 3-bedroom suites from as low as $21,000. W-W carpets, drapes, fridge and stove. Close to shopping and business section. To view phone 748-2397 or call at Ste. 101, 380 Brae Rd. Duncan.

TIMBER + 50 ACRES
Recent price reduction from $130,000 to $105,000 makes this one of the best investments of the year. Timber alone is worth $60,000 to $70,000 and is easily logged. Living accommodation is provided with a well built 2 BR bungalow.
Bill Lewis, 478-5561, 478-5818.
BLOCK BROS. REALTY LTD.

NEAR FANNY BAY
A delightful well wooded, level lot, a short walk from water's edge and across Baynes Road from Waterfront lots. this is an area of attractive all season houses. Lot size approx. half acre. For details phone JACK THOMAS office 386-3231; Res: 385-2119.
BLOCK BROS. REALTY LTD.

2½ ACRES DEEDED ISLAND with 2-bedroom home in sheltered Kyuquot harbour on north west coast of Vancouver Island. Island has water system and power plant. Wharf will accommodate boats up to approx. 50 ft. For further information call LINDSAY FORDE, 792-4328 or JANET CLIFFORD, 759-7020, Ivan Hurndall Realty, Ltd., 95 Wellington Avenue, Chilliwack, B.C. 759-7235.

COBBLE HILL
4¾ acres of treed property, on paved road, situated in a good area. Priced at $26,000 with terms. For details contact Walt Hearn, 748-8186 eves. 743-2479.
ASTRO REALTY LTD.
DUNCAN, B.C.
(No Sunday Calls Please)

285 UP-ISLAND PROPERTIES

CANADA PERMANENT TRUST
STATION ST.
DUNCAN, B.C. 748-8105

POTENTIAL APT.-MOTEL SITE
2 Acres, downtown Duncan, close to highway, tremendous dev. potential. Asking $145,000. Call Vera Wilson 748-8105 or 746-6509.

MAGNIFICENT VIEW PROPERTY
In Mill Bay. Quality home has commanding view of Pat Bay, Mainland, mountains, Saanich and Islands. 3 year old home has over 2600 sq. ft. of finished living area with a formal dining room as well as a dining area off kitchen. Large family room with attractive fireplace. 4 large bedrooms, sewing room, w-w carpet. Home is on 2 acres, quiet and secluded but just a short distance from highway. Asking $70,000. Call VERA WILSON at 748-8105 or 746-6509.

SHAWNIGAN LAKE VIEW PROPERTY
This superb home has one of the finest views in the Shawnigan area. Set on 4 acres, the home offers privacy and luxury living. The large ranch style house has an entertainment size 30 by 17 foot living room with a cosy sunken conversation atea at the fireplace end. There is a formal dining room and the kitchen was specially designed for ease and efficiency. The 5 bedrooms each have an excellent view. There is a heated 32' indoor pool overlooked by an observation room come bar. Sauna and changing rooms completed this area. Outdoors there are several patios and decks at various levels designed for either sun or shade. Landscaping was done with minimum upkeep in mind. This one of a kind mini estate must be seen to be fully appreciated. Close to both Duncan and Victoria. Priced at $143,000 For appt. to view call VERA WILSON at 748-8105 or 746-6509.

BE YOUR OWN BOSS—THRIVING BUSINESS
In centre of town, the only private building. Cement block building approx. 5,000 sq. ft. presently operated as sport car centre—coffee shop and pool hall. —with licence for beer and wine—2 complete suites up, now rented, overlooking the harbour. Ample room for expansion. Substantial down payment required. For more details call Art de Wit, 748-8105 or 746-5402.

GOOD REVENUE BUY
Near new—Mill Bay duplex; each side has 3 bedrms and basemt. A-O heat F.P., W-W carpets. Seaview from sundeck, mun. water. Asking $59,500. Call Wayne Davis 748-8105 or 748-2157.
CANADA PERMANENT TRUST
150 STATION STREET,
DUNCAN, B.C.

CANADA PERMANENT TRUST
STATION ST.
DUNCAN, B.C. 748-8105

COWICHAN RIVER FRONTAGE
Over 2,000 feet of good fishing. Property is divided into 6 lots — Owner would sell separately. Custom built log cabin with stone fireplace. Plenty of privacy, yet close to town. Would make good retreat, excellent potential for club or group purchase. Call JIM HUNT, 749-3759.

RECREATIONAL LOTS
3 left, close to Lake Cowichan with 250 feet of access. Woudl make good summer or permanent home, $6500. Call JIM HUNT, 749-3759.

SUMMER RESORT ON LAKE COWICHAN
Nine acres with 350 feet of lake frontage. 11 units in excellent shape, good wharf, boats and motors, good swimming and fishing. Unlimited potential. Good steady rentals for winter. Phone JIM HUNT, 749-3759.
CANADA PERMANENT TRUST
150 Station Street
Duncan, B.C.

DUNCAN BEST BUY
Three bedrms. — $38,500. Near new home with sundeck, fireplace, no-step kitchen, chandelier in the dining room, on a quiet crescent near schools, shops, and hospital. Pastoral view from rear french doors in living room.

MILL BAY SEA-VIEW
$37,500—four bedrm modern home. Call Brian Hurs 743-2544 or Larry Wilcox 746-6888 of Block Bros. Realty Ltd., 490 Trans-Canada Hwy., Duncan 746-4175 (collect).

PARKSVILLE
COMMERCIAL LOT
$85,000
¾ acre cleared lot on Island Highway—also has access from rear street. On water and sewer. Possible site for village pub or other type drive-in business. (MLS 6284). For further information please contact W. E. (WIL) WILSON 384-9335, 477-4328.

david burr ltd.
Formerly
A. Bernard and Co. Ltd.
655 FORT ST. 384-9335

LEISURE LIVING
Over 100 feet of hard to find Sproat Lake waterfront property—1.6 acres in size. Port Alberni area. Over 1500 sq. ft. in area. Lovely post and beam construction home with in-law-suite in spacious basement.
This exceptional listing should not be missed.
Contact Mrs. Simpson — Stirzaker
311 Argyle Street,
Realty Ltd.
Port Alberni, B.C.
723-8191

BUCHANEER BEACH
½ acre parklike lot for recreational or fulltime living. 12 miles north of Qualicum. 2 blocks from beach. $8,000. Call North Van., 987-7648 after 6 p.m.

MAPLE BAY
Seaview — by owner — 2 bedrooms, basement, fireplace, w-w carpeting. Minutes to beach, inn, marina. $39,900. For appointment to view, phone 748-9338.

MILL BAY BY OWNER. 12X55 Squire mobile home with 18x12 addition and sundeck. Paved drive and parking, also good well. Situated on ¾ acre. 477-5662 or 743-2387.

6½ ACRES WITH SPLIT LEVEL. 2 bedroom, basement home. 3 stall barn with tack room and riding ring. Can be subdivided. Contact Lorne McDonald 754-2801, or write RR 3 Nanaimo.

PARKSVILLE
Brand new 2-bedroom, full-basement home, wall-to-wall carpet throughout. Close to village centre. Priced at $39,500. Call 248-3437

2.12 ACRES IN MILL BAY, ENtrance on Island Highway, $12,000. Phone 743-2184.
EAGLE REALTY LTD.
Box 1060 Parksville, B.C.
Telephone 248-6191

DASHWOOD REAL ESTATE
Parksville — Qualicum Specialists
(Qualicum) Ltd. 752-9266

285 UP-ISLAND PROPERTIES

COWICHAN BAY

½ acre, full serviced building lot on corner of Wilmot and Pavenham in village. Possibly subdividable. $27,500. MLS. GLENN NICHOLLS 388-6231 or 479-5971 Island Pacific Realty.

Courtenay, B.C.
Commercial Lot
80x140. $29,500. ML.
Mary McGuire or Donna Valikoski
388-6275-Loc 2438 or 2476—24 hrs.
Douglas Realty Ltd.
385-8784

CHARACTER AND QUALITY included in this 2-year-old retirement home at Ship's Point. Franklin fireplace, immaculate landscaping, mountain view. Low, low taxes. Full price: $39,500. Chuck Cronmiller, 334-3124, Nanaimo Realty, Courtenay.

QUALICUM BEACH

Apartment of Condominium sites:
Site I 128'X500'
Site II 256'X450'
Asking $1.00 per square foot. What offers? Inquiries, Box 551, Qualicum Beach, B.C.

TWO LARGE LOTS in lovely Parksville, near Beach and Village. COMPLETELY SERVICED, Sewer, Water, Power, etc. $8,900 Each or $17,000 for both. Direct from owner. JOHN BISHOP LTD., 384-0581.

CROFTON SEAVIEW
2 bedroom home close to shopping, schools and beach, large back yard with fruit trees, municipal water and sewer. Phone 537-5689.

½ ACRE LOT WITH WATER, Calais Road, Duncan 748-8420.

HOW TO WRITE

A GOOD

CLASSIFIED ACTION AD

1—IT'S BEST to start your ad with the name of the article or service you have to offer. If you have an apartment, room, etc., for rent, or property for sale; start your ad with the location.

2—BE CLEAR. Readers respond more quickly and favorably when given complete, definite information. Always include the price in your advertisement.

3—MAKE IT EASY for the reader-prospect to reach you. Always give your telephone number or your name and address. If you do not have regular hours, state a preferred time for the prospect to get in touch with you.

4—PLAY SAFE. You get the greatest reader attention by using consecutive insertions. A six-day order is best and costs less, and you can, of course, stop your ad as soon as you get the results you want. You pay only for the days your ad appeared. Lower yearly rates are available to those who wish to keep their services or products before the public.

5—PLACE YOURSELF in the reader's position and ask yourself what you want to know about your offer. The answer you give, will make a good Want Ad.
Don't allow the reader to speculate.

6—GIVE YOUR PROSPECT every inducement you can with good copy. Classified action ad readers have the money and are already interested in buying the merchandise or service you information you give are the have to offer; the details and most important.

7—WANT ADS THAT FAIL TO bring the desired results do so usually, not through a lack of readership, but because they are poorly worded or contain inadequate information.

8—TO PLACE YOUR AD, call 386-2121, your direct line number to fast Want Ad action. A courteous, efficient advisor will be glad to help you word and place your order. And remember, Classified Action Ads afford you the most complete coverage. Telephones are open 8:00 a.m. to 6:00 p.m. for you daily, Monday through Saturday call:

386-2121

290 FARMS FOR SALE AND WANTED

MELTON
REAL ESTATE (B.C.) LTD.
912 DOUGLAS ST.
MELTON—BRINGING MORE THAN THEIR NAME TO VICTORIA

DUNCAN FARM
78 acres 1200 feet of waterfront property comprises 5 parcels of land, vendor will carry financing for full details call
Paul Smith 383-6905
Roy Nielsen 386-9046

293 GULF ISLAND PROPERTIES

CANADA PERMANENT TRUST
ON DOUGLAS ST. AT FORT

MAYNE

Ideal holiday or retirement retreat, one-third acre high level treed serviced lot. Open to offers on asking price of $7,500. For details please call HERB MCDANNOLD 479-4127 or 382-9191 (MLS 8048).

Canada Permanent

WHOLE ISLANDS

Flora Island — 5 acres near Hornby Island — $27,500.
Mist Island — 8 acres near Kelsey Bay — $45,000
Belle Island — 4 acres near Ganges Harbour — $47,500
Cappy's Island — 9 acres near Lasquetti island — $75,000
Tan Island — 45 acres near Cortes Island — $80,000
Erasmus Island — 54 acres near Stuart Island — $84,000
Brackman Island — 12 acres near Swartz Bay — $175,000
Hall Island — 50 acres near Galiano Island — $350,000
Phone Bert Evans at 746-5171 or evenings 746-5581
H. W. DICKIE LIMITED
70 GOVERNMENT STREET
DUNCAN, B.C.
"WE SELL THE ISLAND"

LOW, LOW TAXES!

When you own this home at Vesuvius Bay on Salt Spring Island. 2 bedrooms, separate dining room, large living room, on large lot, beautifully landscaped, with flowers and fruit trees. Full price $43,500. Call:

ELEANOR RUSSELL of
JACK MEARS
OAK BAY REALTY LTD. at
598-3344 FOR MORE DETAILS

SAVARY ISLAND
LISTING AND SELLING SAVARY ISLAND LOTS. BILL PALFREY WILL BE ON THE ISLAND THIS WEEK. IF YOU WANT INFORMATION ON LOTS PHONE 386-7545 ISLAND HOMES LTD.

ENTIRE ISLAND
57 Acres of beauty. Numerous beaches, protected coves, gargantuan trees. World's best tyee fishing. Asking $75,000. DAR GARSIDE 384-8001 The Royal Trust Co.

SALTSPRING ISLAND
275' waterfront, architect design, 6 rooms, full basement, finished attic, double garage, financing available, Box 606 Ganges, phone 537-5498.

3.8 ACRES ON GALIANO Island. Good homesite plus commercial potential. Near Government wharf, $49,500. MLS 8035. Call Bob Hughes, National Trust, 388-5451 or res. 592-2128.

NORTH PENDER LOT WITH fantastic view, marina nearby. $14,000, try your down payment. Bob Hughes, National Trust, 388-5451 or res. 592-2128.

I HAVE TWO CLIENTS LOOKING for a small farm site, with or without house. Occupancy flexible. Call Bob Hughes, National Trust, 388-5451 or res. 592-2128.

WALLACE ISLAND. 250' ON water. East and west lots; terms available. Owner, Victoria Press Box 455.

294 MAINLAND AND OUT OF PROVINCE PROPERTIES

MELTON
REAL ESTATE (B.C.) LTD.
912 DOUGLAS ST.
MELTON — BRINGING MORE THAN THEIR NAME TO VICTORIA

POOR CREDIT?

We can assist you to restore your good credit rating through our approved lending programme associated with a prime ½ acre subdivision in the heart of the Cariboo. Take advantage of one of today's finest investment opportunities, regardless of credit rating or past difficulties. Discuss this opportunity with Dale Vieweger at 383-1047.

VANDERHOOF
160 acres 10 miles south of Vanderhoof, nicely finished 3-bedroom house, post and beam, living room, Franklin fireplace, partial basement. 50 acres cleared. Lake at back with water rights. New hip roof barn and shed. Full price $68,000, half down. Phone 112-567-9957 or write Victoria Press Box 465.

YOU CAN STILL ACQUIRE PUBlic Land Free! Government Land Digest, Box 2217, Norman, Oklahoma, 73069.

SELL IT

FAST

THROUGH

CLASSIFIED

DIAL 386-2121

NOTICE TO CREDITORS
In the matter of the Estate of Norah Norton, Late of Victoria, British Columbia.

NOTICE IS HEREBY GIVEN that Creditors having claims against the Estate of the above deceased are hereby required to send them to the undersigned Executor at 505-645 Fort Street, Victoria, B.C. before the 17th day of September, 1974, after which date the Executor will distribute the said Estate among the parties entitled thereto, having regard only to the claims of which he then has notice.

ALAN EATON BIGELOW
Barrister & Solicitor
Of the firm of
Messrs. Sullivan, Smith & Bigelow

NOTICE TO CREDITORS
In the Matter of the Estate of JOHN KENNY STRAHAN, formerly of 572 Michigan Street, Victoria, British Columbia, Deceased.

NOTICE IS HEREBY GIVEN that creditors and others having claims against the estate of the above named deceased are hereby required to send them to THE CANADA TRUST COMPANY, 650 View Street, Victoria, British Columbia, V8W 2N9, Executor, on or before the 25th day of September, A.D. 1974, after which date the Executor will distribute the said estate among the parties entitled thereto, having regard only to the claims of which it then has notice.

THE CANADA TRUST
COMPANY, Executor
By its Solicitors,
Messrs. Pearlman & Lindholm
Victoria, B.C.

NOTICE TO CREDITORS
In the matter of the Estate of Nan Skinner, Late of Victoria, British Columbia.

NOTICE IS HEREBY GIVEN that Creditors having claims against the Estate of the above deceased are hereby required to send them to the undersigned Executor at 505-645 Fort Street, Victoria, B.C. before the 17th day of September, 1974, after which date the Executor will distribute the said Estate among the parties entitled thereto, having regard only to the claims of which he then has notice.

ALAN EATON BIGELOW
Barrister & Solicitor
Of the Firm of
Messrs. Sullivan, Smith & Bigelow

NOTICE TO CREDITORS AND OTHERS
IN THE MATTER OF THE ESTATE OF HILDA FITCH FILLEUL, late of St. Helier, Jersey, Channel Islands.

NOTICE IS HEREBY GIVEN that creditors and others having claims against the estate of the above-named deceased are hereby required to send them to the undersigned Administrator with Will annexed, 302-612 View Street, Victoria, B.C., before the 18th day of September, 1974, after which date the said Administrator with Will annexed will distribute the said estate among the parties entitled thereto, having regard only to the claims of which he then has notice.

IAN MAURICE HORNE, Q.C.,
Administrator with Will annexed.
By his solicitors,
MESSRS. HORNE, COUPAR & MacMINN.

NOTICE TO CREDITORS AND OTHERS
ESTATE OF LECIE ROACH

NOTICE IS HEREBY GIVEN that creditors and others having claims against the estate of the above-named deceased, who died at Victoria, B.C., on December 15, 1973, are hereby requested to send them properly verified by Statutory Declaration, to the undersigned at 302 Royal Trust Building, Victoria, B.C., before the 18th day of September, 1974, after which date the Administrator will distribute the said estate among the parties entitled thereto, having regard only to the claims of which he then has notice.

And all persons indebted to the said estate are required to pay their indebtedness to said Administrator forthwith.

IAN MAURICE HORNE, Q.C.
Official Administrator for the County of Victoria.

NOTICE TO CREDITORS AND OTHERS
RE: ESTATE OF HAMILTON ELLESMERE SMITH, DECEASED.

NOTICE is hereby given that creditors and others having claims against the Estate of Hamilton Ellesmere Smith, deceased, late of 2457 Tryon Road, Sidney, B.C. are hereby required to send them to the undersigned Executors at P.O. Box 580, Victoria, B.C. before the 16th day of September, 1974, after which date the Executors will distribute the Estate among the parties entitled thereto, having regard only to the claims of which they then have notice.

DATED the 12th day of August, 1974.
DOROTHY FITZROY SMITH, CHARLES HAMILTON BRUCE SMITH and THE ROYAL TRUST COMPANY, EXECUTORS
HARMAN & COMPANY,
540 - 645 Fort Street, Victoria, B.C., SOLICITORS

NOTICE TO CREDITORS
Estate of ROSA JESSIE MILLER otherwise known as MRS. ROSA J. MILLER, ROSA J. MILLER and Rosa Jesse Miller, Deceased.

NOTICE is hereby given that creditors and others having claims against the Estate of Rosa Jessie Miller, late of 1230 Balmoral Road, Victoria, British Columbia are hereby required to send them to the undersigned Executor before the 27th day of September, A.D. 1974, after which date the Executor will distribute the said estate amongst the persons entitled hereto, having regard only to the claims of which he shall have received notice.

DENIS G. J. HUMPHRIES,
Executor
c/o 320-1070 Douglas Street
Victoria, B.C.
By HUMPHRIES & COMPANY
Solicitors for the Executor

NOTICE TO CREDITORS
CATHERINE DAYFOOT, formerly of the City of Victoria, in the Province of British Columbia.

NOTICE IS HEREBY GIVEN that creditors and others having claims against the estate of the above deceased are hereby requested to send them to the undersigned executor at P.O. Box 1174, Victoria, British Columbia, before the 25th day of September, A.D. 1974, after which date the executor will distribute the said estate among the parties entitled thereto, having regard only to the claims of which it then has notice.

YORKSHIRE TRUST
COMPANY,
Executor
By COX, TAYLOR, HOLMES & BARBER,
Its Solicitors.

CORPORATION OF THE CITY OF VICTORIA
TENDERS FOR CARS

Sealed tenders on the form and in the envelope provided will be received by the undersigned, on behalf of the Capital Regional District, up until noon Tuesday, September 3, 1974 for from ten to thirty sub-compact cars.

Specifications and form of tender may be obtained from this office.

The lowest or any tender will not necessarily be accepted.

City Hall,
Victoria, B.C.
August 20, 1974.

G. F. SHARPE
City Purchasing Agent

DISTRICT OF PORT HARDY
CONTRACT No. 820-2
For
CONSTRUCTION OF RUPERT STREET TRUNK SEWER
CALL FOR TENDERS

Sealed Tenders, clearly marked 'Tender for Construction of Rupert Street Trunk Sewer' will be received by Ker, Priestman & Associates Ltd., Consulting Engineers, on behalf of the District of Port Hardy, at their offices at 400-880 Douglas Street, Victoria, B.C., up to 4:00 p.m. local time on September 17, 1974, when they will be opened.

The work consists of the installation of approximately 9300 feet of asbestos cement sewer pipe in sizes 8 to 14-inch diameter complete with all appurtenances, and the installation of two prefabricated sewage pumping stations and related works in Port Hardy, B.C. using sewer pipe and prefabricated pumping stations furnished by the District of Port Hardy.

Specifications, General Conditions of Contract, Form of Tender and all other documents and drawings may be seen on or after August 26, 1974 at the offices of Ker, Priestman & Associates Ltd., 400-880 Douglas Street, Victoria, B.C. and Suite 275-4299 Canada Way, Burnaby, B.C., at the offices of Construction Association of Victoria, the Amalgamated Construction Association of B.C. in Vancouver, and the Industrial Construction Centre in Burnaby, B.C. Copies may then be obtained from the Victoria Office of Ker, Priestman & Associates Ltd. on payment of $10 for each copy requested and is not refundable.

The lowest or any tender will not necessarily be accepted.

Ker, Priestman
& Associates Ltd.
400-880 Douglas Street,
Victoria, B.C.
August 1974

BICYCLE AUCTION
TODAY 9 a.m.
ON INSTRUCTIONS FROM VICTORIA CITY POLICE
70 BICYCLES
MUSTANGS
3 and 10-Speed
VICTORIA POLICE GARAGE
625 FISGARD ST.
View From 8 A.M.
Till Sale Time
TERMS CASH
Immediate Removal
Maynards Auctioneers Ltd.
824 FORT ST. 388-7871

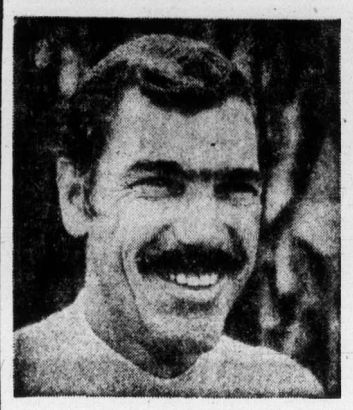

"I need a steady stream of customers for my service business."

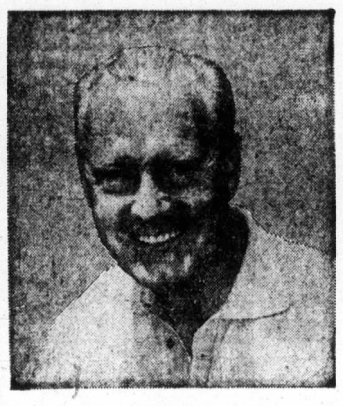

"I need one buyer. I'm retiring and want to sell my business"

Classified Ads
solve both problems!

To bring extra profit-dollars into your business, channel your advertising dollars into the medium that reaches your best business or commercial property with a result-getting Classified Ad.

And, if you're ready for retirement, reach the buyer for your prospects every day with Classified Ads in your Victoria Daily Newspapers. The people who read your sales messages in Classified are people who are ready to buy. They're voluntarily seeking out ads to decide "where" and "from whom."

Whether you want one buyer or hundreds, dial 386-2121 today for an experienced sales representative. He'll help you cash in on the advertising that offers you advantages you get with no other medium—flexible, inexpensive, result-getting Classified Ads.

Your

Victoria Daily Newspapers'

CLASSIFIED ADS

Bring speedy sales and profits

Franchise tiff on home rentals

VANCOUVER (CP) — Some holders of franchises in Transcontinental Video Corp. Ltd. charged Thursday they have had to spend double the amount of money the company estimates is necessary to set up a franchise.

The company, which operates across Canada, sells franchises for 60-seat theatres to investors and then supplies them with video tape projection equipment and a 50-inch television screen.

For a further price, videotaped films are supplied.

In its prospectus, the company estimates the cost of setting up business at about $18,000, but several franchise-holders say they have spent up to double that amount trying to make the operation work.

Franchise-holders interviewed on the TV program Hourglass said they had only entered into the agreement in the belief that they would begin making a substantial profit once home-rental audio visual discs that can be connected to television screens were made available by TVC this fall.

But letters shown on the program from Telefunken, Decca, Sony and Advent — all named in TVC promotions — denied having any contracts to supply equipment of this kind to TVC.

The letter from Advent stated further that delivery of home-rental equipment this year is impossible.

One supplier has filed suit against TVC for more than $25,000, and another has filed suit for about $12,000. TVC has counter-sued the second firm.

Franchise-holders said TVC had also promised them first-run feature films from various major Hollywood distribution companies.

Vince Forbes, head of the Better Business Bureau, said on the program that a bureau investigation has found that of the distribution firms named in TVC promotions, only Columbia and National Telefilms of Los Angeles have provided TVC with tapes.

Forbes added that TVC eventually began calling films from Columbia "current run" rather than "first-run" features. He said National has provided old films "of the Bing Crosby type", cartoons and "ethnic films", all usually of poor quality.

Forbes said he had advised the federal consumer affairs department of these and other findings regarding TVC, but that to his knowledge no action has been taken.

In its prospectus, TVC said it collected $133,050 in non-refundable payments from 37 dealerships. Nine of these were reported still operating a month ago.

Burt Hourglass hostess Wendy O'Flaherty said a CBC country-wide survey had not turned up one remaining open outlet. But she said many were considered closed simply because their telephone listings had been cancelled.

Wilson

Problems and the Bible

Dean Wilson, an associate of television commentator Garner Ted Armstrong, will speak at the Cedar Hill Community Centre at 8 p.m. today and Sunday.

Wilson will discuss today's world problems and what the Bible says about future solutions.

In Victoria some 200 people attend services of the World-wide Church of God pastored by George Patrickson.

Wilson is on a speaking tour of North America and Australia sponsored by the World-wide Church of God with world headquarters in Pasadena and Canadian headquarters in Vancouver.

Old Contemptibles' jubilee

'Chums' get together

Chums of the Victoria branch of the Old Contemptibles Association will hold a church parade in Esquimalt United Church at 11 a.m. Sunday to mark the Diamond Jubilee of the association.

The service will be patterned on the diamond Jubilee service and laying up of the standards of the Old Contemptibles, who call one another chum, in the church of St. Martin-in-the-Fields in Trafalgar Square, London, last July 14. Mayor Art Young of Esquimalt will read the lesson.

Five Canadians attended the Jubilee celebrations in London. They are Richard Hamilton and Albert Drysdale of Victoria; Thomas Cheverton of Vancouver, Thomas Livingston of White Rock and Charles Parke of Oliver. All but Parke are members of the Victoria branch, the only remaining active one in Canada.

Following Sunday's church parade a brief service will be held at the Esquimalt Cenotaph on Esquimalt Road. There will then be a special luncheon in the clubrooms of the Royal Canadian Legion, Esquimalt branch 172, on Admirals Road for the 14 members of the local branch and guests.

Patrons of the branch are Maj.-Gen. George Pearkes, Mrs. Isabelle Lindsay, Capt. Richard Mansergh of the Loyal North Lancashire Regiment and Capt. Hugh Stephen, Canadian Intelligence Corps, former mayor of Victoria.

Sicily fires destroy vines

ROME (AP) — Forest fires raged on the island of Sicily and the Italian mainland Friday, destroying more than 1,000 acres of vineyards and woodland, authorities reported. A summer-long dry spell was also taking a toll of crops.

Carcross teenagers make dream reality

The Carcross Community near Whitehorse in the Yukon has attained its goal of being self-supporting by September, 1974, and there are more student applications than there is space.

The community, an Angican Church-sponsored institution where teenagers are provided with a Christian climate for learning and living together, will begin its second academic year next month.

Applications for student enrolment will be cut off at 60 teenaged girls and boys. There will be about one third from the Yukon, one third from Ontario and the others from B.C., Alberta, the Northwest Territories, Alaska, the Maritimes and Massachusetts. A maximum of 10 rehabilitation students will be accepted on referral from various Yukon government departments.

The community is well-known in Victoria through participation of donors in supporting it. There are also staff members and students there from Victoria.

The financial position has been helped by income from various commercial projects run by staff and student volunteers such as the school bakery which sells bread throughout the area.

A national fund-raising campaign in the last two years has put the community in a position where no such appeals are necessary. However, a spokesman for the community has indicated that donations will still be welcome.

The plan for the community was conceived three years ago by Bishop John Frame of the Yukon when the former Indian Residential School at Carcross was standing empty.

He felt it was particularly appropriate that the Anglican Church should make use of the facilities to meet the needs of modern young people, many of whom were dissatisfied with more formal school training, because it was ay Carcross that Bishop Bompass, pioneer northern missionary, taught Indian children in a tiny log cabin in 1903.

From the log cabiin eventually there evolved large residential schools but as settlements grew and public schools were built in the 1960s the need for children to leave home for schooling ended.

The Carcross residence had stood empty for several years when Bishop Frame applied for a long-term lease on the property. With the help of many supporters across Canada he began to recruit volunteers who came to Carcross as teachers but spent the first year scrubbing, painting, repairing and remodelling the buildings into facilities for high school students' classes.

These volunteers, called parent members, receive no regular wages for their teaching services. They are provided with room and board and a minimum of cash.

The first students arrived a year ago to take B.C. curriculum leading to university entrance as well as trade courses.

Many people thought it wouldn't work. But it has. The parent members worked double and triple shifts as teachers, cooks, housekeepers, counsellors, boiler maintenance crews, woodcutters, gardeners and mechanics with a new crisis around every corner.

But they survived that first year and took part in a commitment service in their chapel.

It won't be all smooth sailing from now on but the Carcross Community has come through the first tough tests and is ready to tackle the next ones.

Housing project starts Sunday

A $1.5 million senior citizens housing project in Central Saanich, organized by the Royal Canadian Legion's South Vancouver Island Zone Housing Society, will get underway at 3 p.m. Sunday when Maj.-Gen. George Pearkes turns the first sod.

The 67-unit project will commemorate the name of the late Anglican Bishop John Anderson of the Vancouver Island Diocese of British Columbia. It will be known as the John Anderson Memorial Senior Citizens Housing.

Anderson was a padre in the Canadian Army in the Second World War and a Dominion president of the Legion.

Site of the housing is on East Saanich Road between Mount Newton Cross Road and Prosser.

The B.C. government will contribute one third of the capital construction costs under the Elderly Citizens' Housing Act which limits tenants to those receiving less than a certain fixed income.

Central Mortgage and Housing Corporation will pay 10 per cent of the overall costs and will lend the balance required at eight per cent interest.

This is the first such project for the South Vancouver Island Zone but others have been initiated within the terms of the Legion's policy to develop attractive housing for senior citizens at nominal rents.

Zone Chairman Dave Slater, in announcing Sunday's ceremony, expressed appreciation for Mrs. Jean MacKenzie of Dallas Road. She sold the 5.5 acres of property for the project to the Legion at well below market value, he said.

Building, scheduled to take six months, will be done by DURA Construction Ltd. of Central Saanich. Architects are Wade, Stockhdill, Armour and Blewett in association with Peterson and Lester.

Harbor tug salvaged in sinking

A Seaspan harbor tug was salvaged Thursday night just four hours after it sank in Victoria Harbor.

A company spokesman said the tug, Rival, which sank in 20 feet of water near Shoal Point at 8 p.m., while towing a railway barge, was raised before midnight.

It was towed to Seaspan's docks in the Inner Harbor where it will undergo refit.

Officials have not determined the cause but said there will be an investigation. The tug is expected to be out of service for two weeks while damage is repaired.

The crew of the 45-foot towboat, Bob Wilson, 41, of 3219 Loledo, and John Wilcox, 33, of 247 St. Andrews, were uninjured.

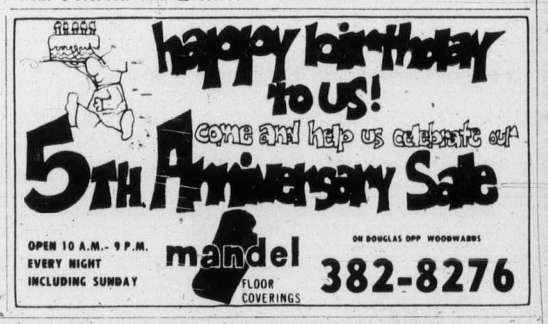

. . . centrally located . . .
a locally-owned firm for
its entire 53-year
history . . .

McCALL BROS
FUNERAL CHAPELS, 1400 VANCOUVER ST., 385-4465

the Bay

APPLAUSE

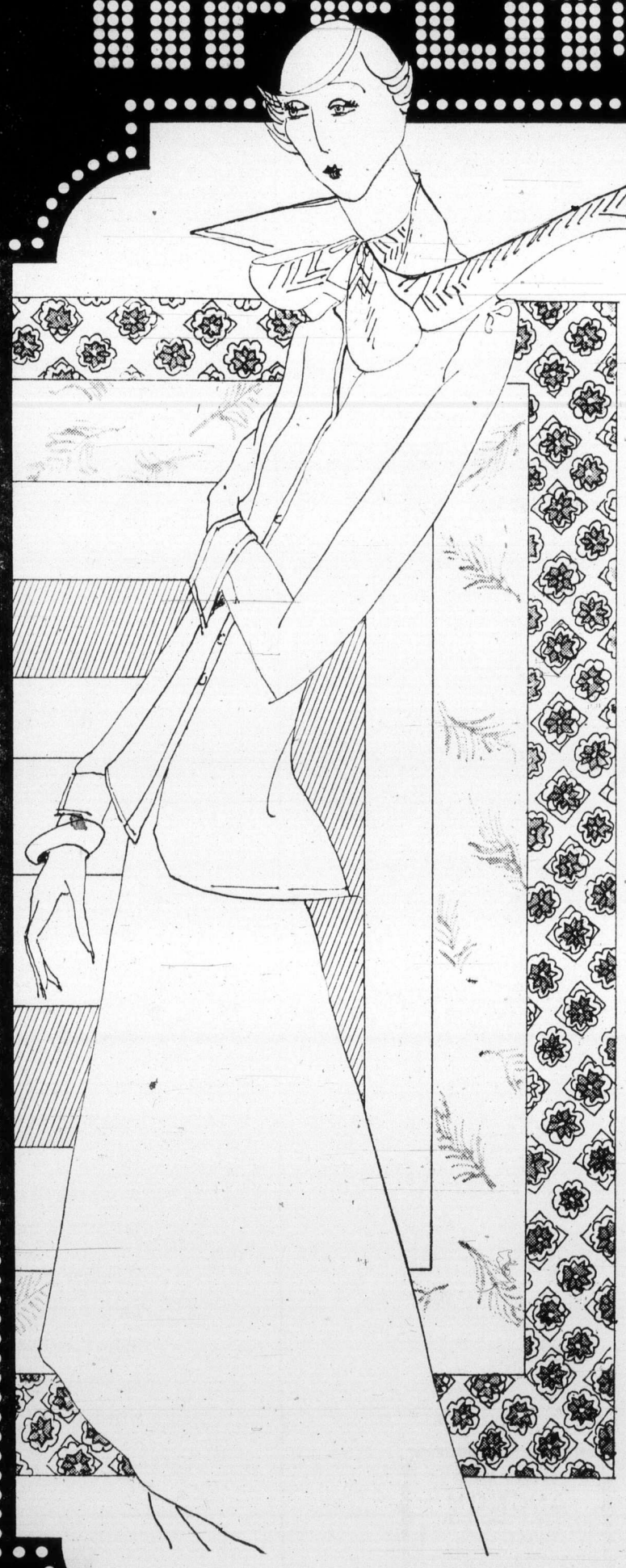

Co-ordinated Colour:

a whole new way to buy fabric

In the old days, you had to search all over town for the blouse fabric to go with your suit fabric. Or vice versa. And you couldn't always find it, even then. But the Bay has changed all that . . . with the Co-ordinated Colour Ensemble.

Now, when you pick out a gorgeous gabardine, you'll find a terrific selection of silky shirt fabrics in co-ordinated colours — right in the same spot. Or you can get tweeds and herringbone checks in the same colour family — for great mixing 'n' matching. And with a fabric assortment like that, the sewing possibilities are endless.

So all you have to do is decide on the basic colour you want, and we'll give you a whole line of co-ordinated fabrics for a complete fall ensemble. In sage greens. Autumn russets. Port wine and camel. Golds and browns. And smokey blues. The Co-ordinated Colour Ensembles at the Bay. It's a whole new way to buy fabrics . . . and we think you'll love it!

Fashion Fabrics,

Victoria

Use your Baycard, your good-for-so-many-things card.

STORE HOURS 9:30 A.M. TO 5:30 P.M., THURSDAY AND FRIDAY TO 9:30 P.M.
PHONE 385-1311. FREE CUSTOMER PARKING.

Hudson's Bay Company

Saanich police focus on hitch-hike perils

By ERITH SMITH
Colonist Reporter

Hitch-hiking may be an inexpensive way to travel but it is also extremely dangerous especially for girls.

This was underlined this week by Attorney-General Alex Macdonald in a personal plea to teenagers to stop hitch-hiking.

He warned girls hitch-hiking along the streets and highways that they "are playing a form of Russian roulette.

"Every time their extended thumbs coax another lift, they are in effect pulling the trigger ontheir personal safety."

Maconald said there is a need for more education on the dangers involved in the practice.

This is something Saanich police department has already begun and which iut hopes to expand with the September opening of schools.

With Saanich combining both urban and rural areas, streets and highways, its police are familiar with hitch-hikers and too often, what happens to them.

Last spring Chief Robert Peteron and Sgt. Bill Chisholm of the department's traffic, safety and education branch decided to try to discourage this mode of travel — again, especially for girls.

The branch put together a pilot program which was taken by Const. Gary Bosence to girls in Grades 10 and 11 at Mount View senior high school.

Bosence divided his presentation into five 10-minute segments.

First he explained why he was there. He asked how many used hitch-hiking as a means of getting about, what steps they took to safeguard themselves ("I keep hold of the door handle" was the usual answer), and talked generally about the risks.

Then he told them about some specific cases of rape in B.C. in recent years arising from hitch-hiking "which," he said, "more than any single factor has proved a contributor to rape cases."

And, he pointed out, only a small percentage of such cases were ever reported.

Bosence also mentioned cases in which weapons were used, and told of the injuries and, sometimes, deaths which resulted.

Then he placed two chairs side-by-side in front of the class, and invited a volunteer to help in a demonstration.

Taking the "driver's seat" himself with the girl beside him, he would simulate an attack in a car, showing just how quickly a girl, even with her hand on the car's door-handle, could be overcome.

Invariably, the demonstration brought gasps of amazement from the class. In a split-second the girl would be helpless, with a switch-blade knife at her throat — again simulated.

Bosence holds a black belt in judo, so his next move was to show the girls some simple, effective ways to break holds and — as a last resort — to attack their assailant's eyes, nose, mouth or throat to effect an escape.

They were all urged to scream as loudly as possible at the first sign of trouble — then shown how fast a scream could be cut off.

Finally, Bosence advised his audience of court procedure, and what they could expect if they had to appear in a trial.

Basically, this is the program Saanich police hope to put before all Grade 10 girls in Saanich this fall — with approval of school principals.

The pilot program itself won instant favor with pupils, parents and teachers. One father telephoned to say he had had no luck trying to talk his daughter out of hitch-hiking, but that she had returned from one of Bosence's lectures convinced the habit was a bad one.

This fall the program will be expanded, with the help of the Saanich Rotary Club. That group has agreed to fund the purchase of a motion picture, Watchword Caution, which details all the risks inherent in hitchhiking.

This film will be shown as added emphasis and deterrent.

Incidentally, Chisholm provided the answer to the question of why a B.C. law against hitch-hiking is not enforced, and never has been since it went into the book.

One section of the Motor Vehicle Act makes hitch-hiking by any person "on a roadway" illegal.

Another section, however, defines the word roadway and explicitly says it "does not include the unpaved shoulder" of the road.

REINELL
1974
We've Bought Them All
Next to Red Lion Inn
WORLD of PLEASURE

SAVE NOW ON SUBSTANDARD HUDSON'S BAY POINT BLANKETS

Double bed size (4 point) of 100% pure wool. The minor imperfections will not impair the durability or warmth of these blankets. Limited quantity of 60. Size 72" x 90" in assorted colors.

44.99

Baymart Staples, Downstairs, Victoria.

"Where the values are everyday"
Baymart budget store

the Bay

Provincial COURT

Two years in the penitentiary at Matsqui was the sentence imposed by Judge William Ostler in Provincial Court Friday on a young man who had pleaded guilty to six charges, including a total of 43 counts of false pretences.

Charles Wayne Shepherd, 24, of no fixed address but from the Vancouver area, had obtained goods by means of cheques in Victoria, Burnaby, Chilliwack, Vancouver and West Vancouver worth a total of $5,351, most of which he sold.

Court was told that most of the merchandise obtained in Victoria had been recovered.

Shepherd was sentenced to two years on a Victoria charge involving more than $200, and to concurrent terms for each of the others, all less than $200.

□

David G. Bowman, 22, of 2-1045 Rockland, Victoria, was sentenced to one month in jail and ordered to make restitution on one charge of obtaining cash from the B.C. human resources department, and a second of attempting to get more.

Evidence was that Bowman applied for assistance in Esquimalt on the same day he had already received $160. Later — and in both cases using falsified documents — he made still another application in Saanich.

'Gouger image' irks owner

Frank Karpick, vice-president of the Greater Victoria Apartment Owners' Association is giving owners a bad name in the controversy surrounding the suspension of services in some Victoria apartment complexes, Wilfred Warhurst said Thursday.

"He's giving us all a bad name, making it sound like we're gougers," Warhurst, who operates 39-suite Townley Lodge on Townley Street, said in a telephone interview.

He was commenting on claims made earlier by Karpick who said the costs of services in apartment buildings were outpacing allowable rent increases.

"He must be basing his figures on costs in the 1950s," Warhurst snapped.

He quiestioned Karpick's claim that heating oil had gone up 140 per cent, saying his own experience showed an increase of only 32 per cent since the early 1970s.

He blasted Karpick's claim of a 200 per cent increase in the cost of heavy oil by saying "no one uses it any more — it's almost non-existent."

Karpick's claim that power costs had gone up 20 per cent was accurate, the Townley Lodge operator said, but the vice-president's claim that wages for caretakers had doubled was "ridiculous nonsense," Warhurst added.

He said when he had been a caretaker in the early 1960s, the going rate was about $300 a month. "And I seriously doubt they're getting $600 a month now."

Karpick predicted more Victoria landlords would join those who had already curtailed services in their buildings.

He blamed the B.C. Residential Premises Interim Stabilization Act for the trend, saying its 8-per-cent limit on rent increases during a one-year period was making it impossible to maintain services.

Some Victoria landlords have reportedly withdrawn their caretakers, closed garbage chutes, stopped cleaning hallways, shut off heat and refused to carry out repairs to their buildings.

And Attorney-General Alex Macdonald's advice to tenants faced with such actions drew sharp criticism Thursday from Ann Tarasoff, president of the Capital Region Tenants' Association.

"We're quite concerned the attorney-general has suggested tenants take their landlords to court," she said in a telephone interview. "The majority of tenants are very shy about such action."

Ms. Tarasoff suggested tenants with problems contact city hall, where the city's bylaw enforcement staff is reported ready to investigate complaints for possible evidence of violations of Victoria's Regulation of Dwellings bylaw.

That bylaw requires landlords to maintain essential services for their tenants, including heat, light and water.

Taxing talks slated

A three-day public hearing on taxation procedures will be held in Victoria Sept. 24 - 25.

Carl Liden (NDP-Delta) said Thursday he regrets the hearing dates clash with a two-day Social Credit policy conference scheduled for Harrison Hot Springs on Sept. 23-24, but added that the dates for the hearings were set weeks ago.

Liden, chairman of the legislature's standing committee on municipal affairs, has received 120 briefs from groups and private citizens throughout the province and he expects more before the first public session.

He said location of the hearings will be announced later.

On Sept. 17 the standing committee will meet with the executive of the Union of B.C. Municipalities in Vernon to hear its views on tax problems at the municipal government level.

The UBCM will also present a formal brief during the public hearings.

SKIRTS AND SWEATERS

Perennial Fall Favourites At Special Fall Prices

Summer's over but winter's not quite here. It's too early for heavy winter clothes, but too late for skimpy summer garb. What do you wear? The answer is simple. A go-with-everything skirt in lightweight Courtelle acrylic doubleknit and a classic Shetland wool cardigan to wrap round your shoulders when a chill creeps into the air. Skirts and sweaters in rich autumn shades. Specially priced to suit your budget. Now at the Bay.

Shetland Sweaters: 100% wool sweaters that never go out of style. Choose a V-neck or crew neck long sleeved cardigan in blue, strawberry, gold, oatmeal, or grey mix. S.M.L.

10.99

Flip Skirt in long wearing Courtelle acrylic doubleknit. With pull-on elasticized waist. Brown, green, camel, or burgundy. Sizes 8-16.

7.99

Budget sportswear,

Victoria.

Use your Baycard, your good-for-so-many-things card.

DAILY STORE HOURS: 9:30 A.M. TO 5:30 P.M. THURSDAY AND FRIDAY TO 9:30 P.M.
PHONE 385-1311. FREE CUSTOMER PARKING

Hudson's Bay Company

He won't negotiate 'down barrel of a gun'

Buchanan
. . . only elected Indians

OTTAWA (CP)—Judd Buchanan, the new minister of Indian and northern affairs, said Thursday he would absolutely refuse to negotiate with Indians, "down the barrel of a gun."

That was a prime reason he didn't become involved in a dispute over ownership of a city park in Kenora, Ont., the minister said in an interview 10 days after being named to his portfolio.

"I am extremely distressed by the element which to date has been absent in negotiations with Indians—the introduction of firearms," he said.

"I see that as a slopover of techniques used in the United States, tactics that are alien to our way of dealing with problems.

"I find it most disconcerting, a retrograde step because it can cause both Indian and non-Indian people a great deal of unhappiness and discomfort and the ultimate, bloodshed."

Buchanan also said he was anxious to deal only with Indians who had been elected to positions by their bands.

This was a policy vigorously pursued by former minister Jean Chretien and Buchanan said:

"If I dealt with anyone who came along and made threats or demands, it could mean the distruction of a policy Mr. Chretien tried to build up for half a dozen years."

If he had ignored the Grand Council of Treaty 3, the elected group covering the Kenora area, he said he would have "undermined all of the elected people from Vancouver Island to Nova Scotia."

He remained "quite happy" to sit, deal and negotiate with duly-elected Indians, "that is our policy."

Tall and youthful looking, Buchanan, 45, was first elected to Parliament in 1968 in London West, where he worked as an insurance agent.

It almost appears as though he were being groomed for the Indian affairs portfolio.

He was named parliamentary secretary to Chretien in October, 1970, and in January, 1972, was transferred to the same position in the finance department. He was elected chairman of the Indian affairs committee in February, 1973.

He said he dismisses sit-ins by Indian people as "not an effective way to deal with problems."

And going back to the Kenora situation, he added:

"My stance basically is that these people by their actions and conduct put themselves in the position of being common lawbreakers."

It is up to provincial attorneys-general to deal with such actions, whether committed by native or white lawbreakers, he said.

He said he would continue Chretien's policy of urging a negotiated settlement in James Bay.

Confrontation through the courts "is not the happiest way to deal with such problems."

He also would continue the policy of waiting to hear from Indian people before attempting to rewrite the Indian Act.

the Bay

GIANT SWEATER SALE

Men's Shetland Sweaters
A Shetland sweater with the Hudson's Bay Co. label is a good buy any time. But during our giant sweater sale you can get a fully fashioned pullover—made in Scotland—at fantastic savings. Crew and turtle neck styles available in Navy, Sailor Blue, Sahara, and Red. S,M,L, or XL.

Famous Maker Golf Cardigans

Exclusive to the Bay! Classic **Linksknit** golf cardigans in 70% Acrylic, 30% wool. The perfect casual sweater for year round wear on or off the golf course. Available in White, Brown, Camel, Navy, Powder, Red, Yellow and Royal. S,M,L, or XL.

12.99

Victoria

manslant

Use your Baycard, your good-for-so-many-things card.

DAILY STORE HOURS 9:30 A.M. TO 5:30 P.M. THURSDAY AND FRIDAY TO 9:30 P.M.
PHONE 385-1311. FREE CUSTOMER PARKING

Hudson's Bay Company

Island
Ph. 746-6181
Financial Centre
435 Trunk Road
Duncan

The Daily Colonist.

Vancouver Island's Leading Newspaper Since 1858

Sun later, high 73
★ ★ ★
Weather Details On Page 2

No. 72 – 116th Year | VICTORIA, BRITISH COLUMBIA, SATURDAY, AUGUST 24, 1974 | 15 CENTS DAILY 20 CENTS SUNDAY

Single-hulled tanker OK called 'error'

WASHINGTON (CP) — Interior Secretary Rogers Morton, in a strongly-worded letter, accused the U.S. Coast Guard Friday of "a serious error" in failing to call for double-bottomed tankers on the Alaskan oil route down the West Coast of Canada.

Reacting to recently-proposed coast guard regulations, Morton wrote:

"The department of the interior believes . . . that the regulations' failure to require the incorporation of double bottoms on all new tank vessels entering the Alaska oil trade represents a serious error which may adversely affect the environment of Alaska, Canada, the northwestern United States and, indirectly, the entire world for decades to come."

The coast guard regulations — which would apply to all new tankers and barges used in traffic between American ports — state: "It should be noted that double bottoms beneath the cargo tank area are not proposed, nor are they prohibited.

"While all studies ascribe varying degrees of effectiveness to double bottoms as a means to reduce accidental oil outflows in grounding casualties, this reduction is directly related to the individual ship involved."

The coast guard said double bottoms would not prevent spills and that new requirements for operating procedures were being proposed as an alternative to requiring double bottoms.

Convelier
. . . 'many' have access

Alderman makes charge after mayor backs no-tell policy for senior officials

Saanich 'leaks' start land rush—Couvelier

By STEPHEN BREWER
Colonist Reporter

Leaks from recent Saanich council meetings have resulted in frantic land speculation in areas of the municipality being considered for possible future development, Ald. Mel Couvelier charged Friday.

"I'm not at liberty to discuss which areas," Couvelier said in a telephone interview.

"But I have been told by residents in the areas involved there has been a lot of interest in the last couple of weeks in their property, with real estate people coming around asking if they're interested in selling."

He said the planning discussions had been held at recent in-camera meetings at which the mayor, aldermen and some senior municipal hall staff were present.

But "many people" would have access to the information coming out of the meetings, he added.

Junior staff at the hall usually type, print and distribute minutes of the in-camera sessions, he said.

Couvelier made the charges while rejecting Mayor Ed Lum's suggested no-tell policy regarding disclosures of land holdings and other financial interests by senior administrative staff at the hall.

Lum had said earlier Friday he did not think Saanich would ask any of its senior staff to make the disclosures to council.

Under the provisions of the new Public Officials and Employees Disclosures Act, passed by the B.C. Legislature in the spring session, council may require some—or all—of its civil servants to make the disclosures.

Members of council are also required to make the disclosures.

The primary difference between elected officials and civil servants is that disclosures made by elected representatives are open to the public, while those of civil servants are for use only by council.

"I haven't consulted with the rest of council yet, but as far as I'm concerned, none of our staff is going to have to list anything," Lum said in a telephone interview.

Couvelier didn't agree: "because of the leaks, I think

Continued on Page 2

Lum
. . . no listing required

—CP

Skin deep

Walking on water is well-known mythical feat, but sitting on it with such delicious buoyancy is a piece of soggy cake for Cindy Cirling of Hamilton, Ont., as Darryl Shelton and Kevin Campbell look on a) goggle-eyed and b) dumbfounded. All right—Cindy's sitting on sheets of styrofoam. End of mystery.

Shell, Gulf will obey guidelines

● Wholesale fuel prices up again, Page 2

Shell Canada and Gulf Oil Canada both agreed Friday to fall into line with two other major oil companies in B.C. in observing price guidelines made mandatory by the provincial cabinet on Thursday.

There was no word as yet from Texaco, the fifth oil company. Shell, Gulf and Texaco until now had been holdouts, refusing to follow voluntary price guidelines for gas and fuel oil set by the B.C. Energy Commission.

Shell disagreed Friday with proclamation of new commission powers — a "carrot and stick" approach, as Attorney-General Alex Macdonald called it — linking adherence to guidelines with special consumer grants to companies to offset higher costs. However, a spokesman said:

"Our position would be to obey the law and co-operate with the commission in making the system work."

A. W. Torell, Gulf Oil Canada Ltd. corporate affairs manager, said: "When we receive this order, and it is written as I expect it to be, then we will comply."

The province earlier asked oil companies not to allow the price of gasoline to rise more than 8 cents a gallon. However, Shell and Gulf insisted on following federal guidelines which allowed a larger increase.

Presumably, the two companies will roll back the price increases to conform with the provincial guidelines once they are officially informed of the new mandatory guidelines.

Unless the companies did this, they would not be eligible for the consumer grants which the government has promised in the fall to offset any big increase in the price of gasoline and furnace oil.

Imperial and Standard Oil Co. of B.C. Ltd. did comply with the voluntary price restraint, while Shell, Gulf and Texaco ignored the government request and allowed prices of gasoline to rise above the suggested 8-cent a gallon maximum. The ceiling set Thursday is 8 cents a gallon on both gas and furnace oil.

Cliff Goddard, Imperial's corporate manager, said: "The only reason we are abiding by the guidelines is to comply with the anticipated law."

He disagreed on the oil industry being with public utility companies under the Energy Act because, he said, oil companies are competitive and utilities are not.

Continued on Page 2

Breath tests failing to do job

TORONTO (UPI)—Compulsory breath tests have failed to cut alcohol-caused road deaths across Canada, an Ontario government study released Friday shows.

"There is no compelling evidence that alcohol has played a lesser role in fatal accidents since the breathanalysis legislation in 1969," said the report, which the Ontario transport department prepared for an international conference on alcohol, drugs and traffic safety to be held here in September.

Under measures in effect since 1969, drivers face a fine and a jail sentence for refusing to take a breath test and for driving with a blood alcohol count of more than 0.08 per cent.

International Cyprus parley

Greece accepts Soviet proposal

United Press International

Greece today rejected British attempts to revive the Geneva peace conference on Cyprus but accepted a Soviet proposal to call a broader international conference on the future of the war-torn island.

Greek Foreign Minister George Mavros and acting Cyprus President Glafkos Clerides told newsmen after conferring with Greek Premier Constantine Caramanlis in Athens that efforts to settle the Cyprus affair among Britain, Turkey and Greece "have failed."

"We will inform the British today we reject their proposal and we will tell the Russians Monday that our answer to their proposal is yes," Mavros said. "We have to raise matters to a higher level. The next stage will be to take the matter to the United Nations General Assembly."

The Russians had called for a Cyprus conference attended by Greece, Turkey, Cyprus and the 15 members of the UN Security Council, many of them developing nations. Mavros said he believes the world's non-aligned nations all support the Greek position.

Clerides said "Cyprus is not going to capitulate. We are not prepared to negotiate merely in order to recognize a fait accompli."

The Cyprus president predicted another long guerrilla struggle on the island if the

Continued on Page 2

Israeli s ready to attack

United Press International

Defence Minister Shimon Peres warned the Arabs Friday that Israel was ready to strike first if threatened with the outbreak of a new Middle East war and urged a boost in size for the Israeli army.

The defence minister expressed "grave concern" over Syrian military manoeuvres on the Golan Heights.

Syria has mobilized its military forces as a precautionary measure, the Beirut newspaper Al Moharrer said Friday. The reported call-up followed an announcement in Tel Aviv that Israeli reserves would soon be mobilized for 24 hours to test the army's capability.

In Damascus, the newspaper Al Baath, which speaks for the leadership of the ruling Baath party, accused Israel of preparing for a new war and urged Arabs to be on their guard.

Hydro-site saboteur sentenced to 10 years

MONTREAL (CP) — Union representative Yvon Duhamel was sentenced Friday to 10 years in prison on charges arising from labor violence and $2 million damage at the James Bay hydroelectric site March 21, warned that the power project faces more labor unrest.

Duhamel was sentenced by Mr. Justice Jacques Ducros of Court of Queen's Bench to a total of 17 years in prison, to be served concurrently on six charges.

Duhamel pleaded guilty at his trial June 17 to two counts of arson, three counts of public mischief and one of private mischief.

He received 16 years for puncturing two 30,000-gallon fuel tanks "in such a way as to direct the contents towards a source of fire," seven years for setting fire to five buildings on the LG-2 site, and five years for attempting to set fire to all the buildings on the LG-2 site.

Ducros ruled he should also serve seven years for damaging power generators on the site, five years for attempting to prevent the "legal exploitation of the site," and three years for damaging a privately owned truck.

Construction work on the $12-billion hydroelectric project, designed to harness the energy potential of five rivers in northwestern Quebec, was concentrated at the LG-2 site at the time of the labor violence which closed it down for several weeks.

Several witnesses at Duhamel's trial testified the violence resulted from inter-union rivalry on the construction site.

Park repeals stiff decrees

SEOUL (UPI)—South Korean President Park Chung-hee, in an apparent effort at national reconciliation, repealed Friday two harsh security decrees that had led to imprisonment of at least 172 dissidents, including the 77-year-old former president, Yun Yun.

Inside

50-pound Chinook leads for trophy
—King Fisherman, 5

Chinese reunion starts Sunday
—Page 18

Malaysia expects election furor
—Page 25

Drug dangerous to arthritics
Page 27

Background	5
Bridge	30
Classified	28-40
Comics	22
Crossword	31
Entertainment	24
Family	20, 21
Finance	8-10
King Fisherman	5
Marine Calendar	25
Names in the News	26
Sport	14-17
Television	29

Grain cave-in 'too costly' for Prairies

Canadian Press

Any wage settlement with grain handlers in Vancouver will cost Prairie farmers more money and therein lies the grain producer's overwhelming support for the firm stand taken by the major western grain firms.

Ira Mumford, Saskatchewan Wheat Pool general manager, said in Regina Friday the firms had to weigh the added costs to farmers in negotiations with the grain handlers.

He was commenting after Labor Minister John Munro and Justice Minister Otto Lang, minister responsible for the Canadian Wheat Board, cancelled a planned second meeting Monday with the presidents of United Grain Growers and the Alberta and Saskatchewan wheat pools.

Meanwhile, grain-handling facilities in Vancouver are expected to be totally shut down Monday as the likelihood increases of parliamentary intervention to end a nine-month contract dispute.

Henry Kanes, business agent of the Grain Workers' Union Local 333, said Friday the union would set up pickets beginning Monday morning around grain elevators which have announced layoffs of employees.

As union members would not cross the picket lines, he said, the move would mean a complete halt to elevator operations which have slowed to a crawl this week.

The federal government has indicated it will impose a settlement recommended by conciliator Dr. Neil Perry through legislation.

Mumford said the grain companies want the dispute aired in Parliament. "We want to see what Parliament says."

In Winnipeg, A. M. Runciman, president of United Grain Growers, said a survey among members of the producer-owned company showed overwhelming support for the stance taken by the firms.

"If the government insists on forcing the report down our throat, then let the matter be aired in Parliament for all the country to watch rather than keep on with strong-arm tactics," he said.

In Calgary, Gordon Harrold, president of Alberta Wheat Pool, said the grain firms have "acted responsibly" in the interests of its farmer members and while recognizing the federal government's intention to legislate a settlement, believes the "Perry report is an unwise basis for settlement."

The grain workers' union has accepted the conciliation proposals.

Urban medical skills for islanders

Cures by air waves gets test

By WARREN CARAGATA
Colonist Reporter

A $2.3 million experiment to bring big-city medical expertise to the Queen Charlotte Islands will begin in August, 1977.

It could be scrapped within two months if it isn't successful.

The experiment will connect the Queen Charlotte Islands' General Hospital and the University of Ottawa medical centre, using a communications technology satellite (CTS) owned jointly by Canada and the U.S. National Aeronautics and Space Administration. CTS will be launched early in 1976.

Dr. Hugh MacGuire, former administrator of the Queen Charlotte hospital, told the Colonist that preliminary details of the experiment were worked out last week during a meeting in Vancouver with federal communications ministry officials.

The hospital will have access to the satellite three hours a day, on alternate days over a two-month period.

MacGuire, the executive director and one of the founders of the Victoria-based Rural Health Society, which aims to promote better health care in rural areas, said the Queen Charlotte proposal was the only application from B.C. to use the satellite.

The society, which was provided seed money by the United Church of Canada, will be involved in the project at the Queen Charlotte Hospital, which is run by the United Church.

CTS has a 200-watt output, he said, which makes it substantially more powerful than other satellites. The higher output results in lower-cost ground stations, he said.

The communications ministry, which will provide $2.3 million for the project, will pay the cost of the ground station and will allow the hospital to use the channel during allotted times at no charge.

The hospital will have to cover costs of providing the hook-ups to the ground station and buying television sets and cameras.

The experiment will allow the four doctors on the Queen Charlottes to have the support and expertise available now only to doctors in urban hospitals.

Laboratory results can be monitored and X-rays can be read by qualified radiologists at the Ottawa medical centre.

MacGuire, while welcoming acceptance of the proposal, said the two-months-time-span allowed the project is too short.

Similar experiments in the U.S. indicate it takes doctors about one year before they can rely on, and feel comfortable with the system, he said.

Despite approval to use the satellite, MacGuire is still trying to get permission from Tel-sat Canada to use its two Anik satellites.

There are 16 available channels on the two satellites, he said, but Tel-sat officials told him several weeks ago the cost of providing a ground station in the Queen Charlottes would be about $66,000 for a one-month period.

However, MacGuire said, the corporation didn't provide a breakdown of the figures to show what the cost would be over a period longer than one month.

A meeting with Tel-sat officials set for Aug. 6 was postponed and no date for another meeting has been set.

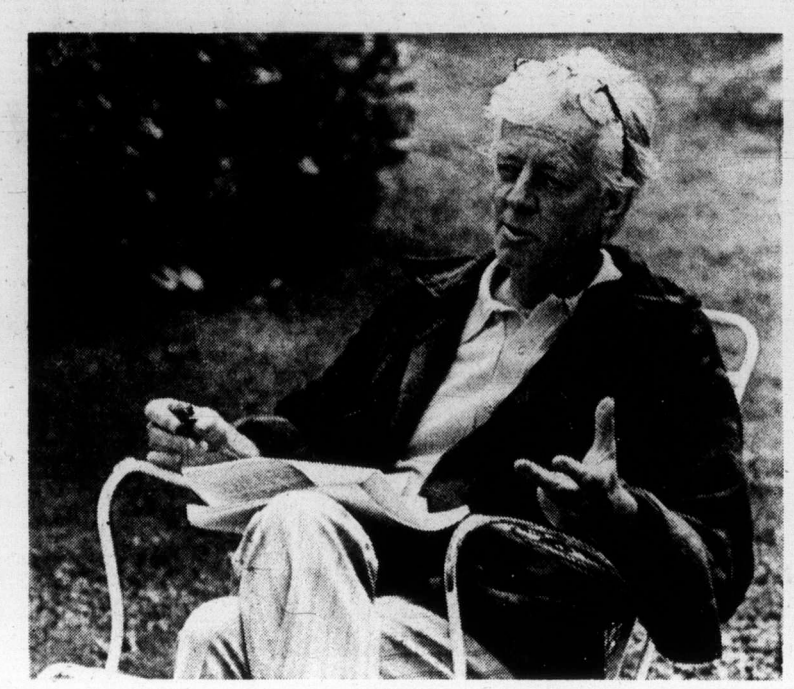

Maguire explains details

Picketed site's deadline Sept. 9

Time running out on marina project

NANAIMO — Merrytime Carnivals Ltd. has possibly less than two weeks to start construction of a $1 million motel-marina complex.

If it doesn't, the project will fall through.

By Sept. 9, city council will very likely ratify and enact a bylaw passed on Aug. 19, which would forbid construction of the project.

Responsible for the stoppage would be members of Concerned Citizens Committee who are picketing the site on Stewart Avenue, preventing Merrytime from making a start on the marina.

Meanwhile the legal adviser for the company said Friday that if the Concerned Citizens Committee wants to buy the controversial Moby Dick land, and develop it to suit their life style, the company will sell it at cost.

CCC chairman Pat Barron denied Merrytime lawyer Sid Clark's allegation that children were being used as pickets. Clark claimed the children were being placed in the way of bulldozers and lumber trucks.

But Barron said if children are there, it's because their mothers are babysitting while they are picketing.

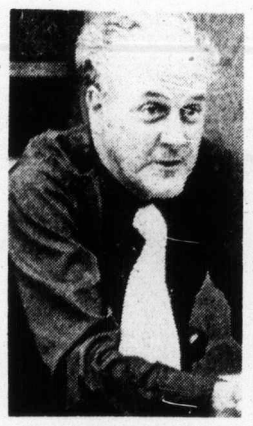

Lorimer

The CCC is attempting to block the project, and have charged Nanaimo Mayor Frank Ney, a minority shareholder in Merrytime Carnivals, with a conflict of interest. They have asked Municipal Affairs Minister James Lorimer to intervene.

They also wired Lorimer and federal Transport Minister Jean Marchand Friday, asking that Nanaimo Harbor Commission delay issuing a waterlease for the marine, pending an investigation.

The project has already been approved by Nanaimo city council and the Advisory Planning Commission but construction has to start before legislation prohibiting motels on the street comes into effect through a bylaw which passed third reading Monday night.

Speaking in Victoria, municipal affairs department spokesman Chris Woodward denied earlier reports that his department was holding an inquiry into the alleged conflict of interest by Ney.

Woodward said his department has studied city hall minutes on the subject, but no inquiry is contemplated.

Ney said his books are open, and if a probe took place, he would be happy to assist.

Ney said the land has been zoned for motel-marina development since 1961, and still is pending final adoption of the bylaw. He said he fails to see any conflict of interest, and is unhappy because of the innuendo.

Clark said that because of the children's presence, construction workers had no alternative but to abandon their work.

"This action might effectively kill the development," he said. "It is unfortunate that a small group of people can take the law into their own hands, trespassing on private property and refusing to leave, to fulfill their own ambitions."

Meanwhile, the bulldozer, its idle operator and the pickets were still on the site Friday.

Flower entries set new record

PARKSVILLE — The Legion hall was packed with a record 354 entries during the annual Parksville and District Garden Club's flower show held recently.

The top award, the Centennial challenge trophy for the most over-all points, went to Mrs. Clara Spraggs. Mrs. Joyce Ingledew took second place.

Mrs. Prudence Beuselinck won the Parksville and District Credit Union trophy for the best decorated table centre, with Mrs. Gretta Haworth second.

Mrs. Florence Jones won the club's prize for most points in the fruit or vegetable section.

The Jack Mellin prize for the most points in the horticultural section went to Mrs. Spraggs and Mrs. Marjorie Ward was second. An attendance prize was won by Donald Chadwick.

In spite of a difficult growing year, there was a large variety of entries, including some ingenious and artistic floral arrangements and samples of beachcomber craft.

Judges were Mrs. Vera Cowan, Donald Wilson, Mrs. Audrey Woods and Mrs. Hensbee. Show secretaries were Mr. and Mrs. Frank Haley. Judge's clerks were Mrs. Lydia Bradley, Mrs. Nell Whellams and Bill Wheeler.

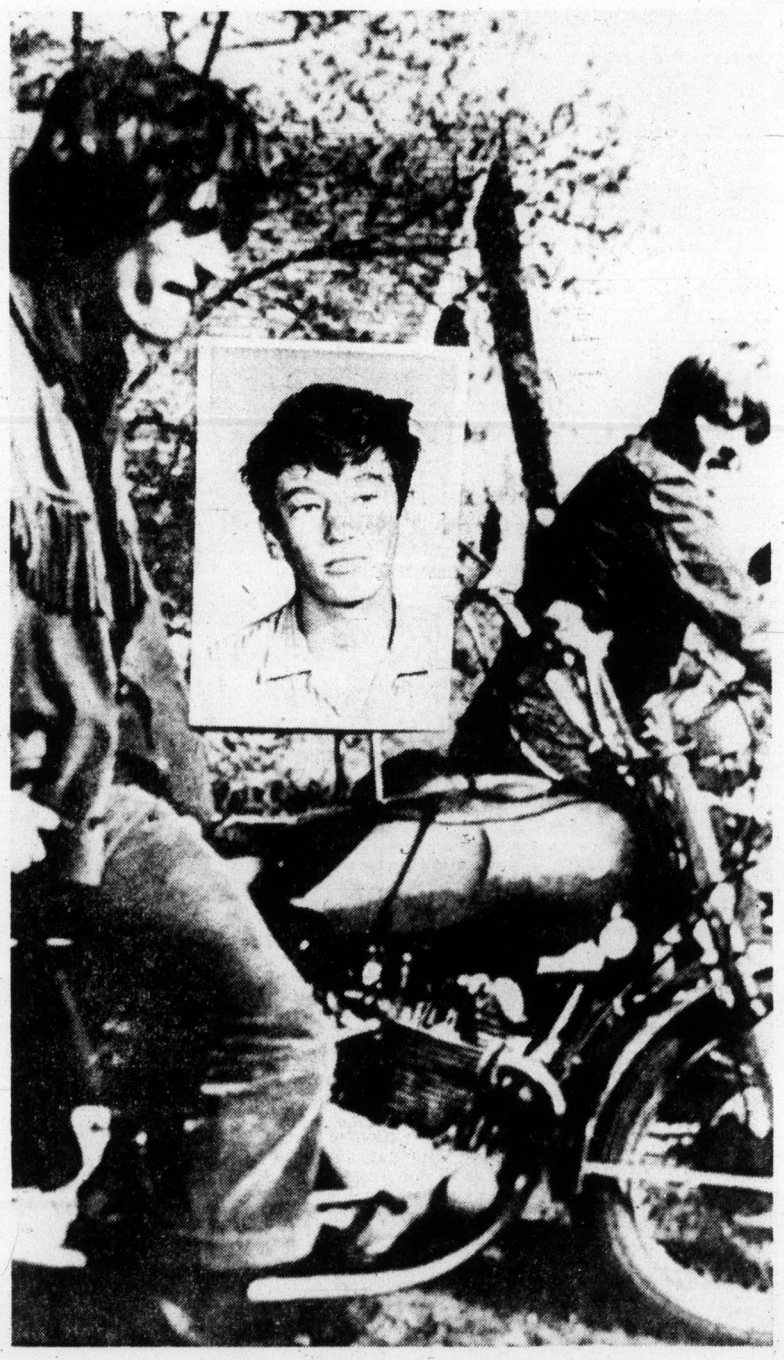

Missing for 28 days

Lothar Doliwa, 23, of Duncan, left (and insert), has been missing now for 28 days. He left his Ford Street home to visit his parents, Mr. and Mrs. Hans Doliwa of Crofton, on Sunday morning, July 28. He set out on the 12-mile trip on his 750cc yellow motorcycle, and has not been seen or heard from since. His father said Lothar wouldn't go away for weeks without first telling him about it. Picture of Lothar on motorcycle was taken a few months ago, inset was taken five years ago. He now has long hair.

ISLAND BRIEFS

Off-campus students for UVic

NANAIMO — Students in Nanaimo will soon be able to work toward a University of Victoria degree without ever setting foot on campus.

Next month, the university is introducing an expanded program of off-campus third and fourth year courses in the arts and sciences and education faculties.

It is intended primarily for students who have completed their first two years at Nanaimo's Malaspina College, and also for adults wishing easier access to higher education.

L. E. Devlin, UVic's director of continuing education, said the program may be expanded further in future, depending on community response in the coming year.

In addition to the program in Nanaimo, education courses are also being offered this year in Duncan, Port Alberni and Campbell River.

Lectures will be given by commuting UVic faculty members.

Final registration for the program will be held in Nanaimo, Sept. 7 and 14 at the Villa Hotel. Application forms are available at school district offices, Malaspina College.

Ney to seek speed cuts

NANAIMO — Nanaimo Mayor Frank Ney said Wednesday he may approach city council for its opinion on a reduction of speed limits on B.C.'s highways.

Ney said there's been a great deal of discussion recently in Nanaimo on lowering of speed limits in the U.S., and a subsequent 40 per cent reduction in accident rates.

"It's surprising the number of people I've talked to who believe the speed limit should be reduced to 55 miles per hour, particularly in the two-lane areas," Ney said.

He said a side effect would be a saving of gasoline.

Hunters go to classes

The fish and wildlife branch of the department of recreation and conservation has issued a reminder that beginning Sept. 1, the conservation and outdoor recreation education program will become mandatory for some people applying for hunting licences in B.C.

Graduation from the conservation and outdoor recreation education program will be mandatory for B.C. residents 14 years old, regardless of whether they have previously held a provincial hunting licence, and residents 15 years of age and older applying for their first hunting licence.

Anyone interested in taking the conservation and outdoor recreation education program should contact regional fish and wildlife branch offices at Nanaimo, Burnaby, Kamloops, Penticton, Nelson, Prince George, or Smithers, or write to the fish and wildlife branch, Legislative Buildings, Victoria, V8V 1X4, B.C.

Bowen Queen goes aground

Travellers aboard the B.C. Ferries' Bowen Queen, sailing from Fulford Harbor on Salt Spring Island to Swartz Bay, were delayed more than 1½ hours Friday morning after the ferry ran aground in thick fog.

A B.C. Ferries spokesman said the 50-car ferry ran aground on Piers Island at 7 a.m., about five minutes from Swartz Bay. No injuries were reported.

The ferry re-floated on high tide at 8:30 a.m. The Salt Spring Queen has been substituted on the run while the Bowen Queen is being repaired.

A B.C. Ferries official estimated the Bowen Queen would be but of service for two weeks while underwater hull damage is being repaired at Vancouver Shipyard.

Blood donor clinic urgent

PARKSVILLE — A Red Cross blood donor clinic will be held Monday at Parksville community hall from 2:30 to 4:30 p.m. and from 6 to 8:30 p.m.

Red Cross officials said blood is urgently needed because of the annual shortage of donors during the holiday season.

U.S. tuna boats collide

Two American tuna boats fishing in Hecate Strait, 40 miles south of the Queen Charlotte Islands, collided Thursday but no one was injured in the mishap.

A spokesman for Pacific Rescue Centre said the bow of the 36-foot Gem was stove in and, for a time, the vessel was in danger of sinking.

A Canadian Forces Buffalo aircraft from Comox dropped a pump and the crippled boat, with three men aboard, was able to make it into Rose Harbor, near the south tip of Moresby Island.

The other boat, the 100-foot Betty H, received minor damage.

Lake building freeze asked

NDP MLA Robert Skelly (Port Alberni) said Friday he will ask Resources Minister Robert Williams to freeze all development at Cameron Lake.

Skelly said his appeal to the minister is being made because of a Marathon Realty development near the lake which, he claims, could endanger the future water supply of the Parksville-Qualicum area.

Busy harbor services globe

Three ships in busy Nanaimo harbor, all loading newsprint. Destinations and flags of origin of ships represented five continents.

Left to right are: Auguste Schulte, German, 5,538 gross tons, loading for Brazil; on her first voyage to Nanaimo, Russian ship Makhtum-Kuli (10,152 gross tons), home port Vladivostock, loading for Bangkok; Fauskanger, Norwegian, 8,999 gross tons, loading for Brazil.

In the course of the day's loading, the ships took on 1,845 tons of newsprint, all but a few tons originating from Ocean Falls.

"Trans-shipment of newsprint from Ocean Falls is expanding our market," said port manager John Dunham. "Newsprint is often destined for countries not previously on Nanaimo's ports of call list, and shippers are taking advantage of this expansion to move other forest products through the port.

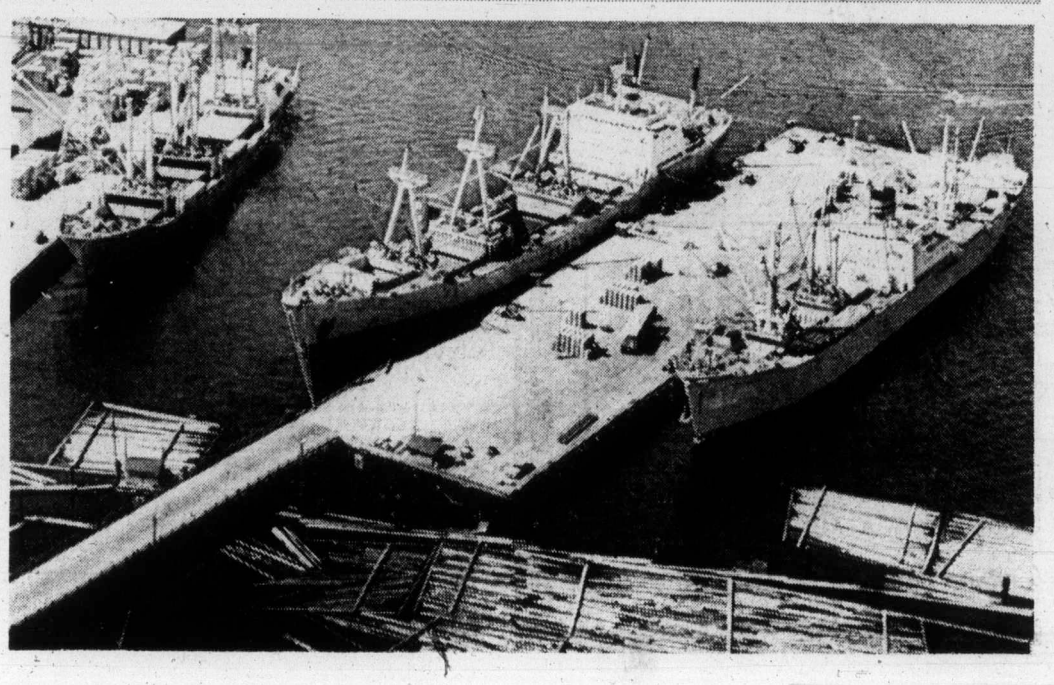

POGO

RIP KIRBY

BLONDIE

MARY WORTH

HI and LOIS

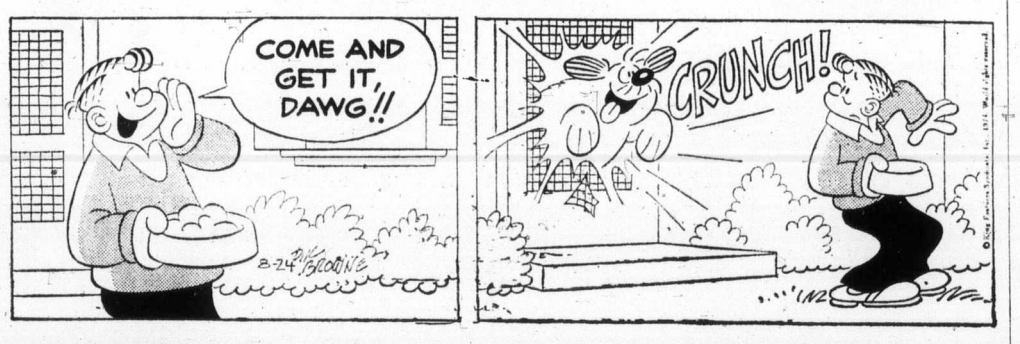

KERRY DRAKE

ARCHIE

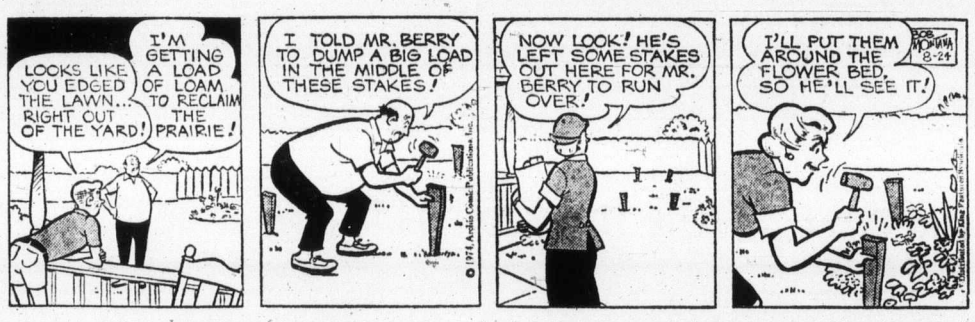

FRED BASSET

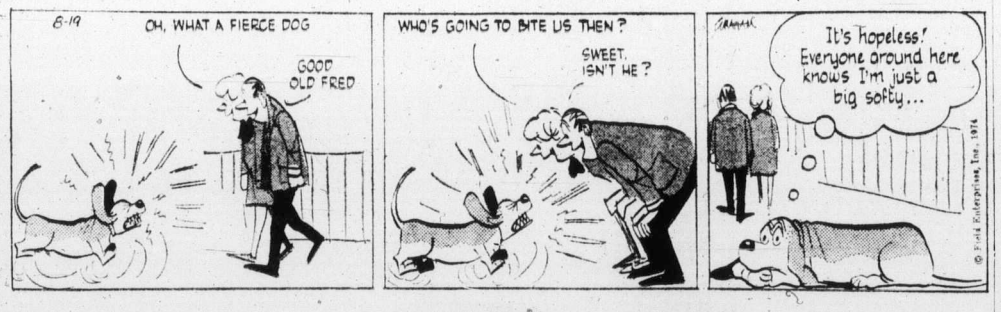

LIL ABNER

FUNKY

M.V. Chesnut's Garden notes

The breeding of new roses is big business nowadays, with many firms, both on this continent and abroad, engaged in the effort to produce better, stronger, healthier and more beautiful roses.

The great French firm of Meilland, for instance, raises upward of 10,000 seedlings per year in the hope of getting two or three new roses sufficiently different or sufficiently improved over the older varieties to warrant giving them names and putting them on the market; the rest are scrapped or used as parents for further breeding experiments.

This is going on all over the world, including Japan, China and the U.S.S.R.

Neils Poulsen of Denmark, Tantau and Kordes in Germany, the bewhiskered Harry Wheatcroft in Britain, Sam McGredy who has moved his base of operations from bomb-torn Belfast to New Zealand, and dozens of others will all have new roses for the 1975 growing season, together with the introductions of the big American rose breeders such as Jackson and Perkins and Armstrong Brothers.

At a conservative estimate, there should be between 100 and 125 new roses named and registered this year — rose varieties never before offered to the home gardener.

With all these newcomers to choose from, plus all the grand old-timers still on the market, how does an ordinary backyard gardener select the best?

The American Rose Society tackled this problem in a highly practical way some years ago by setting up test gardens in various parts of the coutry — including Canada — for growing and evaluating new roses. There are 24 of these official trial grounds representing every climate and soil condition likely to be encountered.

Roses submitted for trial are known to the judges only by a coded number, very much like the gladiolus trials I report every year in this column. The breeder's name and the parentage of the rose is held secret, and the plants are scored and rated over a period of two years, taking into account not only the beauty and form of the flower itself, but such qualities as hardiness, character of foliage, resistance to disease and pests and weather. When all the judges' reports are in, each rose is given a rating whereby its merits can be compared with its competitors and with the ratings of the older roses.

Each year, a few of the highest-rated new roses are chosen for a special honor known as the All-American Rose Selection; these elite roses are patented in the U.S. — we have no plant patents in Canada — and are marketed with a special AARS tag, usually at a premium price.

During the 36 years this test program has been running, only 91 roses have qualified for this high honor.

Three new roses have just been chosen as 1975 award winners, bringing the total in the rose aristocracy up to 94. One of the new elite roses is a hybrid tea, one a floribunda and one a grandiflora, and their names are Arizona, Oregold and Rose Parade.

Grandiflora Arizona is a unique color combination of bronze and copper with shadings of yellow, red, pink and orange, lightly fragrant. The fat, pointed buds are a blend of bronze and copper tones, opening up to double blossoms up to 4 inches across, taking on the other color shades as they unfold. The leaves begin as a shiny mahogany color, turning gradually to a very dark green with a thick, leathery texture, singularly resistant to mildew and blackspot. Arizona was developed by Ollie Weeks of Ontario, California.

Oregold, the Hybrid tea winner, is a deep, pure yellow rose. Oval, pointed buds spiral open to high-centred, 5-inch blooms borne singly on 8 to 14-inch stems, excellent for cut flowers. The plant grows 3 to 4 feet tall, blooming almost without pause all summer, while dark green, wide oval leaves clothe the bush right down to the ground. Oregold comes from the hands of R.M. Tantau, one of Germany's leading rosarians.

The third rose aristocrat of the year, Rose Parade, is a fine florabunda hybridized by Mr. Benjamin Williams of Maryland. The flower is an attractive light coral pink highlighted with delicate shadings of peach. The buds open slowly to clusters of 2-inch flowers contrasting strongly with the masses of dark green foliage. The plant is bushy and of medium height, and the blooms are richly fragrant.

Art Buchwald

In order to permit President Ford to have an orderly transition of government, Art Buchwald has gone on vacation. He left behind some of his favorite columns.

There are so many different kinds of clothes made of miracle fibers that one is hard put to remember the instructions on how to launder and clean them. Each new piece of clothing now comes with a long list of instructions explaining how the garment must be treated, plus many warnings about what will happen if the instructions aren't adhered to.

One day I came home to find my wife washing my 45 per cent alphazate, 25 per cent prymmon, 30 per cent cotton turtleneck sweater. I was horrified to discover that she was washing it the wrong way. "You're supposed to wash that sweater in cold lamb's milk, and you're washing it in warm lamb's milk."

"No," she said. "I read the instructions quite clearly. You wash it in warm lamb's milk and then you rinse it in cold."

"You're thinking about my 100 per cent all-kozel undershirts. My turtleneck sweater is just the opposite."

I was right, because as we were talking the turtleneck started to disintegrate before my eyes.

"That sweater cost me $12," I cried.

"I can't keep all these washing instructions straight," she said angrily.

"What are you going to do now?"

"I'm going to wash your 89.3 per cent rogiflex wash 'n' dry shirt."

"You have to use fresh essence of lime mixed with distilled underground spring water," I reminded her.

"Are you sure? It seems to me that there was a warning attached to the shirt that if you used distilled underground spring water the colors would run."

"That applies only to shirts with French cuffs," I told her.

"Of course," she said. "What an idiot I am for not keeping it straight."

I started to put on a clean pair of socks. My large toe went right through the sock.

"What the blazes did you do with my socks?"

"Nothing. I put them in the washing machine, added virgin calf detergent, two tablespoons of chlorine and a cup of epsom salts, according to the instructions sewn in the sock."

I read the instructions. "Did you set the washing machine at seven and a half revolutions per minute?"

"I tried to, but I had to hold it manually and my arm got tired," she confessed. "I guess at the end the machine was going nine revolutions per minute. But I figured it didn't matter."

I threw down the socks in disgust. "If it didn't matter, why would they sew the instructions into the sock?" She started to sob. I felt bad and said "all right, try another pair of socks that can be washed at nine revolutions per minute. Well, I think I'll put on my 100 per cent stay-pressed-forever seersucker suit."

I put on the pants. As I was inserting the belt, the legs, just below my hips, collapsed and fell to my ankles.

"What did you do to my suit?" I yelled.

"I had it dry-cleaned."

"You're not supposed to dry-clean a stay-pressed-forever material," I screamed. "Look, it says right here in the coat that the only way to clean it is to place it over an air-conditioning unit for 24 hours."

"But I hung your Nehru suit over the air-conditioning unit."

"The Nehru suit has to be dipped in naphtha and airline hydraulic fuel."

"It didn't say so in the coat."

"The instructions were printed on the beads that came with the suit."

"Don't yell at me," my wife yelled. "If you bought suits made of wool and shirts made of cotton, you'd have something to wear tonight."

"Yeah, but then look at the laundry and cleaning bill we'd have."

Sydney Harris

Tomorrow is my middle daughter's 17th birthday, and like most muddled fathers I foolishly waited until the last minute to pick up a present for her. It gets harder every year.

Not just because as a child gets older he or she grows out of a lot of toys and games, but also because young people today — and especially girls — are far less "thingy" than we used to be.

In my day, girls her age used to purr over Angora sweaters and sets of pearl necklaces (fake, of course), and all sorts of sartorial goodies. Today, like most of her peers, she buys her favorite attire from Good Will and the Salvation Army, and her wardrobe looks like something left over from the Gold Rush of 1848.

What do you get for a girl who wants nothing that costs more than 50 cents ket? Give these kids a guitar and a cassette recorder (which most of them already have) and they're perfectly and can't be bought at the Flea Marhappy wandering about barefoot in a tattered costume that makes St. Francis look like Beau Brummell.

As for the esoterica that is sold in all the little hole-in-the-wall boutiques, no one over 30 would have the slightest notion of what her generation would consider heavenly or beneath contempt.

Books and records and cash are the old standbys — but even these are fraught with peril as the years advance. If the book doesn't instruct one on how to live in a Vermont lean-to on $36 a year by tapping your own maple trees, or if the record is any way "gross" (a term applied to last year's favorite group), your gift is a dead pigeon presented to a vegetarian.

As for cash, money in itself means nothing to most of these kids — which is not wholly a bad thing when one recalls how greedy my contemporaries were for the old mazuma — but they have a curiously inverted sense of values. They can live for a dollar a month, munching on stale soy beans, and then calmly expect $300 for airplane fare to take a weekend skiing trip. It's all too mind-boggling for a depression-bred man like me.

What to get, what to get? Clothes are out. Jewelry is a joke, unless it's been fabricated in a Laotian leper colony and is obscenely ugly enough to scare a witch-doctor out of a year's growth. Audio equipment is bound to be rejected, if it hasn't received the approval of the dean of acoustics at M.I.T. A figleaf for streaking, maybe?

Right now, daddy is headed deep for the bowels in the basement of a decaying department store, hoping against hope that something will turn up that is old enough, frayed enough, cheap enough, and authentically smelly enough to fill my little girl's heart with organic rapture.

James Bacon's Hollywood

Producer **Mardi Rustam** wants a new title for an original screenplay he bougght last month from writer **Ric Adlai.**

No wonder. It was called "The President Must Resign."

But it doesn't deal with the recent crisis in our government. It's the story of a man whose family is killed because of an accident with an army train filled with explosives.

Outraged, the man steals some of the explosives and uses them to terrorize Washington, demanding that the fictional president, whom he holds directly responsible, resign.

Rustam wants **Rod Steiger** for the lead but, more important, he wants a new title. Rustam just completed principal photography on his first feature, "The Kirlian Force."

★ ★ ★

Harry Karl, the shoe tycoon and former husband of **Debbie Reynolds,** is seriously ill as a result of a playful karate chop from a friend.

The chop produced a blood clot and Harry is at UCLA Medical Centre undergoing surgery. He'll be there another three weeks.

★ ★ ★

Gene Hackman found out that Marseilles is really the wicked city it's supposed to be.

He's over there making "French Connection II" and is driving a Mercedes-Benz around town.

He parked it outside a hotel the other day, went in for lunch and came out and found all the wheels stolen from the car.

★ ★ ★

Mike Connors' secretary, **Todd Mason,** is in Century City for back surgery but his mascot is drawing mixed reviews from the hospital staff. Todd has a vulture perched atop his traction unit.

There's a lot to be said for vultures helping a quick recovery.

Down in Panama during the big war, I suddenly was seized with alternate high fevers and severe chills. During one of the chill sessions, I covered myself with raincoats and rugs and lay out in the hot Panama sun. The vulture is the national bird of Panama and a flock of them started circling me overhead.

I immediately got up and reported for duty instead of going to sick bay.

Later at the Navy Officers club, I told one of the medicos about the symptoms. He said it sounded like malaria to him. Whatever it was, the vultures cured it fast.

PIXies By Wohl

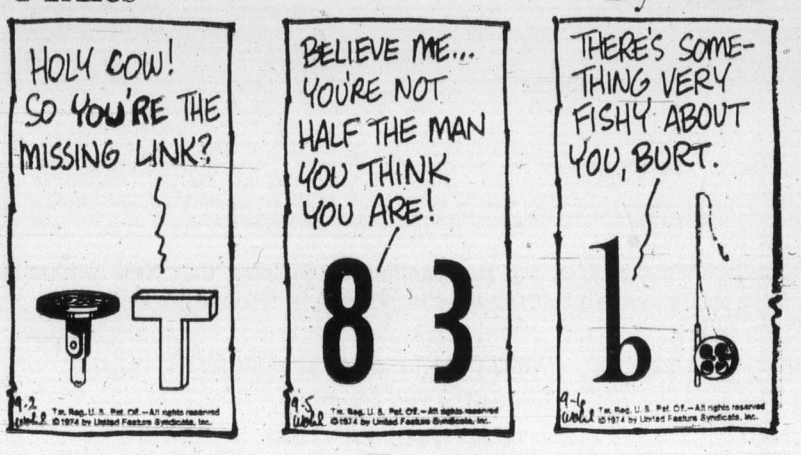

BACK TO SCHOOL... first the

UNICORN

CARDIGANS ... Buttoned or Wrapped Patterned or Plain. from $22.00 to $30.00

HATS... clochy "Felts" to wooly "Toques with big matching mufflers.

TURTLENECKS... Nubbly or skinny knits; acrylic or wool. from $12.00 to $30.00

PANTS... Pleated and Plain; Lots of styles in all the "Fall" colours from $13.00 up.

SWEATER SETS... Exciting patterns to mix n' match to your heart's content.

CABLE KNITS...

...Cardigans, Turtlenecks, and Pullovers in green, rust, wine, and natural from $20.00 to $22.00

UNICORN

658 View St.

385-5114

Rodeo riding model studies for law career

By GAY PAULEY
UPI Women's Editor

NEW YORK (UPI)—Benjie Jrudom, 21, is a beautiful blonde who rides bucking bronco, fights bulls, models and is studying to become a law officer.

The Dallas girl tried to explain why she had taken to rodeos. "I've talked to a lot of people around rodeos," the national title holder said. "I've never found a good answer to why. Maybe it's the challenge. Certainly it's exciting.

"I don't think more women in competition has anything to do with the liberation movement, although I enjoy feeling that I'm doing something for myself."

Miss Prudom sounded more like a feminist when she said that there was nothing unusual about her long-term goal of police work.

"I don't see why women can't do the same work here as men," she said. "Yes, I'll tote a gun. But I've been shooting since I was 10. Dad started me with an air rifle. I was born a tomboy I guess."

No doubt, her family influenced her decision to take a degree in criminal justice from Sam Houston State University at Huntsville, Tex., where she is a sophomore.

Her father, Lloyd, works for a correctional institution and her brother, Thomas, is a security officer at Southern Methodist University in Dallas.

As for rodeos, more women are riding bronco, roping and tying calves, bull riding and barrel racing.

"Last year," she said, "There were about 15 to 20 girl rodeos on the circuit. This year, there are between 30 and 40. It's no longer a rinky-dink thing.""

Miss Prudom was in New York to talk up the Girls' Rodeo Association world championships Oct. 5-6 at Spring Creek, Nev.

They will be held in an indoor horse palace, part of a community planned resort built by McCulloch Enterprises. McCulloch has put up $25,000 in prize money.

Miss Prudom hopes to move from No. 2 rank in bronc riding to No. 1, the position now held by Sue Pirtoe, of Stonewall, Okla.

She said that from 300 to 400 women would be in the world finals.

Men have their own competitions, which Miss Prudom said was just as well.

Strength is a factor and men, for instance, more easily handle the heavy barrels (standard arena equipment) to divert a charging bull who's tossed a rider.

Here's where Miss Prudom's other specialty, clowning, lies. She rushes in to divert a bull's attention when a rider is thrown to the arena floor.

She wears a clown face ("the fans love it") but the traditional baggy pants are used, like a matador's cape, to distract a bull who will weigh anywhere from 1,800 to 2,000 pounds.

Miss Prudom, who is five feet eight and weighs 135 pounds, said she had been tossed by bronco and once was gored by a bull, but has had no serious injuries.

"I have to stay around 135," she said. "If I got down to skin and bone I might break something."

She has modeled and ridden since her teens. Her riding began while she dated a high school youth whose parents owned a couple of horses.

Eventually, she said, "Someone dared me to come out of the chute on a bronc. I don't think bronc busting is cruel at all," she said. "The owners want their horses in the best shape. Those animals get the best care in the world."

Brother-in-law husband-to-be

HONG KONG (UPI) — Love?

Well, not really. After all, she's never even met the man.

But marrying the widower of her elder sister was a good a reason as any for getting out of China.

So that's why Miss Ssu-Yu Yu-Ching (also Szeto Yorkching) is on her way to Canada as the first immigrant from China under a agreement signed last October in Peking.

The agreement, signed during a visit to China by Prime Minister Trudeau, provides for the reuniting of Chinese families in Canada.

Miss Ssu-Yu's father also lives in Canada, but she chose to be sponsored by the man she is to marry.

Under normal conditions she would have to marry within 30 days of her arrival or de deported. But said her father can be an alternate sponsor, Canadian officials here said there is no danger of her deportation even if her scheduled marriage to Stephen Woo of Toronto never takes place.

Miss Ssu-Yu assures us the marriage will take place soon after her arrival although she doesn't know the prospective groom.

Although her visa number is 004, she is the first of 50 who have received visas and exit permits from China. The ones who received visas before her were delayed because of personal matters and final farewells to family and friends, according to Canadian officials.

Since the agreement was signed, Canadian immigration officials have received more than 6,000 applications from Chinese families in Canada seeking immigrant visas for about 15,000 relatives in China to join them. About 90 per cent of these relatives live in Kwangtung province, adjacent to Hong Kong.

Processing of these visas is handled by provincial officials rather than by the foreign ministry in Peking.

So far, only 250 applications have been returned and 50 of these have been processed and approved by the Canadians. None has been rejected so far.

What does Miss Ssu-Yu think of about going to a strange new land to marry a man she's never met?

I'm excited, of course," the attractive, 27-year-old farm girl from the Chek Ham people's commune in Hoi An village told UPI through an interpreter. She speaks no English.

"It's all so new and confusing now," she said with a smile. "But I am sure I will be happy in my new country."

"I'm grateful to both the Chinese and Canadian governments who made this possible."

COME IN AND HANDLE A HONDA

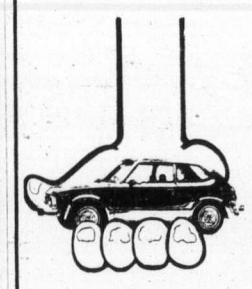

HONDA CAR CENTRE

NEWS BULLETIN 3

Many makes talk about small on the outside, big on the inside, but Honda has done it! Road and Track Magazine, May 1973: "The Civic's acceleration is more than a match for that of competing 1200 c.c. sedans, and a few with larger engines as well; 1200 c.c. in the Civic feels more like the 1600 c.c. of, say the Datsun 510 or the Toyota Corolla (1600 c.c.)."
Road and Track Magazine, May 1973

Come in and handle a Honda—The No. 1 Gas Saver!

Prices start at $2899

HONDA car centre

909 YATES 386-6707

(Dealer Licence D-8217)

Gifts for the U.K. Cost Less through

GIFTS INTERNATIONAL

A 32-page, full colour Gift Book shows gifts for all the family, including — Wines, Spirits, Hampers, Chocolates, Meats, Biscuits and Flowers. Which are delivered on any day desired, accompanied by personal messages or greeting cards and incurring only a Service Charge of 35p. per ADDRESS.

Catalogue and full details free on request:
C. H. BERNARD & SONS LTD.
Department VT,
Anglia House,
HARWICH, Essex,
ENGLAND. CO12 3NT.

M.D.I. BATH BAZAAR

614 JOHNSON
386-1211

OPEN Tuesday to Friday 9:30 - 5:30
Saturday 9:30 - 5:00. Closed Monday

Fieldcrest AUGUST WHITE SALE

TOWELS — MATS — SHOWER CURTAINS
OVER 23 COLOURS AND PATTERNS TO CHOOSE FROM!
NEW DESIGNS NOW AVAILABLE

20% to 30% OFF

CP

Modern-day witch

Joanne Honsberger doesn't wear a pointed black hat, or ride a broom but she's a witch. The 32-year-old Niagara Falls, Ont., housewife has been a witch most of her life — her grandmother ordained her when she was four years old. When her grandmother, a full-fledged witch from Russia, died, Mrs. Honsberger inherited the official Witches' Bible, which spells out everything a good witch needs to know.

Extramarital sex study

Added flavor with affairs

PHILADELPHIA (UPI) — About half of some 2,300 wives surveyed by a Temple University sociology professor approve of extramarital affairs, saying their husbands don't show enough variety in the bedroom.

Extramarital sex is on the increase among well educated younger women, according to the study conducted by Dr. Robert Bell, who surveyed wives in 38 states who ranged in age from the late teens to mid 50s.

Bell said most of the women taking part in the study, published in the current issue of Redbook magazine, said their husbands failed to provide enough variety in their sexual relations.

He said about half of the women told him they "certainly" or "probably" would become involved in an extramarital affair in the future.

"Most older women who find — or even consider looking for — sexual satisfaction outside of marriage are unhappy with their spouses, with marital sex and with themselves," Bell said.

"But some younger wives indicate that extramarital relationships are part of their research for a wide range of experience, for personal fulfilment and for discovering or expanding their sexual potential."

Bell said most of the study group were well educated, working wives, who "in the past have been in the vanguard of social change." But he predicted their liberal attitudes would eventually be adopted by women at allsocial levels.

The professor said one of every four women surveyed and one of three between the ages of 26 and 30 said they had been involved in an extramarital affair. He predicted that eventually half of all those under 30 would do so.

The study also showed that one of every 20 women questioned participated in mate swapping at least once. One of four said they might try it.

Pork price decreases

OTTAWA (CP) — Pork prices fell 22 per cent by June from a peak last September but were rising slightly in July, the food prices review board said Tuesday.

In a report on pork pricing, the board says production cuts and high demand last year caused average pork prices to rise 27.2 per cent over 1972 levels. When prices peaked last September, they were 37 per cent higher than in September, 1972.

But with production up this year, retail prices have declined. The board says seasonal influences pushed prices up from June levels.

For the future, the board said "it appears that hog supplies in both Canada and the U. S. should be adequate to keep hog prices below year-earlier levels for the remainder of 1974."

Children's efforts envy of professionals

Photo study result startling

By JAMES NELSON

BANFF, Alta. (CP) — Children as young as 6, given rudimentary instruction and a free hand to use their imaginations, can produce pictures which are the envy of photographers with many years of training.

This is one of the recent discoveries by Robert F. Alexander, head of the photography division of the School of Fine Arts at the Banff Centre. It may be the launching point for a new approach to photography for senior students in the school next year.

As a local community project, Alexandter gave simple snapshots cameras to a group of youngsters in nearby Canmore, Alta., a mining town, and asked them to shoot pictures that would show the good things about living there.

He instructed the children in tripping the shutters and in a simple way of producing black-and-white slides for projection from their negatives.

The results, he said in an interview, were not only astounding but instructive for adults. The children, who hanged in age from 6 to 12, produced pictures which many professionals would envy because of the message they conveyed.

Perhaps they were not technically as clean as a professional photographer would make them with expensive equipment and a good laboratory. But they convinced Alexander, who has been at the Banff Centre for 13 years, that a new approach should be tried.

The Banff School of Fine Arts started in the 1930s as a summer enterprise for young people or adults who want to learn new crafts or pastimes. It now has developed into a school for advanced studies in music, drama, dance, painting, sculpture, or the other fine arts.

The photo school, Alexander said, now has two missions to teach photography as a tool for expression in a wide variety of fields, and to help the practised photographer solve technical problems.

These now are the subjects for two winter courses, which last year attracted 40 students working with three fulltime instructors and three teaching assistants.

During the last summer session, the school had 170 students, including 10 who participated in a three-week wilderness course. They camped out in the mountains, photographing and studying problems of nature and the ecology.

Next summer, Alexander said, a class will be taken to study and photograph glacier habitat and life above the 10,000-foot level.

In Alexander's view, photographs should not be simply pretty pictures. They should be employed in some form of visual communications.

It is not the Banff Centre's purpose simply to tuhn out technically proficient photographers. That can be done in many schools of technology across the country. Banff wants to train people with other interests to use photographs as a way of communicating their knowledge to others, or of acquiring knowledge from others.

Photography is most useful when used with other disciplines, he said.

As a result of his experiments on Banff-area children, students who come here next summer to study advanced photography may be given simple automatic cameras and told to use them in preference to their high-priced equipment.

This, he said, would make the students concentrate on the pictures they intend to shoot, rather than technical problems of film speed, focus, and exposure times.

"It may be a way of getting photographers to concentrate on the picture rather than the equipment," he said.

Dallas' pseudo prostitute finds noteriety problem

DALLAS, Tex. (AP) — Six weeks on the streets of Dallas have changed the life of 26-year-old Debra Gardenier. She's learned that she can't escape her past.

"I don't know how I am going to explain this to my grandchildren," says the former pseudo prostitute of the Dallas police vice squad.

A court appearance last week ended the assignment when her picture was on the front pages of a Dallas newspaper.

"There was no place I could go where people haven't heard about what I've been doing," she explains.

Assistant Chief D. F. Steele transferred Miss Gardenier from the vice control section to the crimes against persons section Tuesday. He said Miss Gardenier's life has been threatened and the release of her identity has removed her effectiveness as a decoy.

In her place, three more policewomen will roam the streets and bars of Dallas to arrest men who offer to buy their sexual favors.

But the notoriety has not ended for Miss Gardenier. Last weekend, when she attended an out-of-town wedding, she says she got more attention than the bride. She was embarrassed by people who kept asking her: "What on earth are you doing, Debra?"

Miss Gardenier said playing a decoy prostitute dispelled some myths she held about how prostitutes look and act.

"I thought they had to have five tons of make-up on, frizzy hair, be well-endowed and sashay up and down the street," she said. "I was tremendously surprised to find out that's not the way it is. You can just stand there and get propositioned."

Sweden aids Viet Cong

HONG KONG (Reuter) — The Swedish government has signed agreements to aid both the Viet Cong's provisional Revolutionary Government in South Vietnam and the North Vietnamese government, news agency reports monitored here said.

Ukrainian workshop features embroidery

A workshop on Ukrainian embroidery will be sponsored in September by the Veselka Ukrainian Canadian organization and St. Nicholas Ukrainian Catholic church.

The workshop will be held in the church hall, Cook and Caledonia.

Classes will start Sept. 3 and 4, two nights weekly, for a total of 24 hours of instruction. Fee is $12.

A well-known instructor in Ukrainian embroidery, Antonoa Kucher, of Edmonton, will conduct the course.

Anyone interested in attending has been asked to phone 598-6317.

Japan extends credit for oil

TOKYO (UPI) — Japan and Iraq have signed an agreement extending a $1 billion credit to Iraq in exchange for stable oil supplies from the oil rich Middle East country. A foreign ministry announcement said the signing took place at the ministry between Foreign Minister Toshio Kimura and visiting Iraqi Minister of Economy Hikmat Al-Azzawi.

Disarmament still priority

MOSCOW (UPI) — Pravda said the quest for nuclear disarmament remains the priority item in developing Soviet-American relations. The Communist party newspaper recalled that President Nikolai Podgorny's congratulatory message to President Ford expressed confidence that relations between the two states will develop further in the interests of consolidating peace and international security.

PROTEIN PERMS
Especially for Fine Difficult Hair

The tremendous success of our Protein Permanents is due to satisfied clients. Top grade lotions only are used at budget prices all year 'round. Protein permanents and healthy hair go together. No juniors to work on your hair here.

Phone 383-6015

Working Proprietor, Len Andrew of London, England

ANNAS TAYLOR BEAUTY SALON

1004 BROAD STREET (By Eaton's Carpark)

EXPERT SWIMMING INSTRUCTION
FOR ALL AGES

SPECIALIZED ADULT COURSES
Don't let another day go by without feeling safe and sure in the water.

Enroll Now for September-October Series

PHONE 477-6521

PACIFIC SWIM SCHOOL

1669 Pear Street 477-6521

Montague BRIDGMAN Ltd.
China Crystal Gifts
811 Government St 383-0821

Final

TELEPHONE 383-4111
CLASSIFIED 386-2121

The Daily Colonist.

Vancouver Island's Leading Newspaper Since 1858 ★★★★★

Sun later, high 73
★ ★ ★
Weather Details On Page 2

No. 72 – 116th Year | VICTORIA, BRITISH COLUMBIA, SATURDAY, AUGUST 24, 1974 | ***** | 15 CENTS DAILY 20 CENTS SUNDAY

Single-hulled tanker OK called 'error'

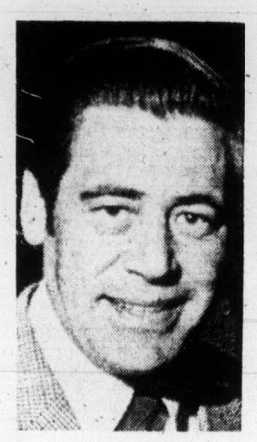

Couvelier
. . . 'many' have access

WASHINGTON (CP) — Interior Secretary Rogers Morton, in a strongly-worded letter, accused the U.S. Coast Guard Friday of "a serious error" in failing to call for double-bottomed tankers on the Alaskan oil route down the West Coast of Canada.

Reacting to recently-proposed coast guard regulations, Morton wrote:

"The department of the interior believes . . . that the regulations' failure to require the incorporation of double bottoms on all new tank vessels entering the Alaska oil trade represents a serious error which may adversely affect the environment of Alaska, Canada, the northwestern United States and, indirectly, the entire world for decades to come."

The coast guard regulations — which would apply to all new tankers and barges used in traffic between American ports — state: "It should be noted that double bottoms beneath the cargo tank area are not proposed, nor are they prohibited.

"While all studies ascribe varying degrees of effectiveness to double bottoms as a means to reduce accidental oil outflows in grounding casualties, this reduction is directly related to the individual ship involved."

The coast guard said double bottoms would not prevent spills and that new requirements for operating procedures were being proposed as an alternative to requiring double bottoms.

Alderman makes charge after mayor backs no-tell policy for senior officials

Saanich 'leaks' set off land rush—Couvelier

By STEPHEN BREWER
Colonist Reporter

Leaks from recent Saanich council meetings have resulted in frantic land speculation in areas of the municipality being considered for possible future development, Ald. Mel Couvelier charged Friday.

"I'm not at liberty to discuss which areas," Couvelier said in a telephone interview.

"But I have been told by residents in the areas involved there has been a lot of interest in the last couple of weeks in their property, with real estate people coming around asking if they're interested in selling."

He said the planning discussions had been held at recent in-camera meetings at which the mayor, aldermen and some senior municipal hall staff were present.

But "many people" would have access to the information coming out of the meetings, he added.

Junior staff at the hall usually type, print and distribute minutes of the in-camera sessions, he said.

Couvelier made the charges while rejecting Mayor Ed Lum's suggested no-tell policy regarding disclosures of land holdings and other financial interests by senior administrative staff at the hall.

Lum had said earlier Friday he did not think Saanich would ask any of its senior staff to make the disclosures to council.

Under the provisions of the new Public Officials and Employees Disclosures Act, passed by the B.C. Legislature in the spring session, council may require some—or all—of its civil servants to make the disclosures.

Members of council are also required to make the disclosures.

The primary difference between elected officials and civil servants is that disclosures made by elected representatives are open to the public, while those of civil servants are for use only by council.

"I haven't consulted with the rest of council yet, but as far as I'm concerned, none of our staff is going to have to list anything," Lum said in a telephone interview.

Couvelier didn't agree: "Because of the leaks, I think

Continued on Page 2

Lum
. . . no listing required

—CP

Skin deep

Walking on water is well-known mythical feat, but sitting on it with such delicious buoyancy is a piece of soggy cake for Cindy Cirling of Hamilton, Ont., as Darryl Shelton and Kevin Campbell look on a) goggle-eyed and b) dumbfounded. All right—Cindy's sitting on sheets of styrofoam. End of mystery.

Shell, Gulf will obey guidelines

Shell Canada and Gulf Oil Canada both agreed Friday to fall into line with two other major oil companies in B.C. in observing price guidelines made mandatory by the provincial cabinet on Thursday.

There was no word as yet from Texaco — the fifth oil company. Shell, Gulf and Texaco until now had been holdouts, refusing to follow voluntary price guidelines for gas and fuel oil set by the B.C. Energy Commission.

● Wholesale fuel prices up again, Page 2

Shell disagreed Friday with proclamation of new commission powers — a "carrot and stick" approach, as Attorney-General Alex Macdonald called it — linking adherence to guidelines with special consumer grants to companies to offset higher costs. However, a spokesman said:

"Our position would be to obey the law and co-operate with the commission in making the system work."

A. W. Torell, Gulf Oil Canada Ltd. corporate affairs manager, said: "When we receive this order, and it is written as I expect it to be, then we will comply."

The province earlier asked oil companies not to allow the price of gasoline to rise more than 8 cents a gallon. However, Shell and Gulf insisted on following federal guidelines which allowed a larger increase.

Presumably, the two companies will roll back the price increases to conform with the provincial guidelines once they are officially informed of the new mandatory guidelines.

Unless the companies did this, they would not be eligible for the consumer grants which the government has promised in the fall to offset any big increase in the price of gasoline and furnace oil.

Imperial and Standard Oil Co. of B.C. Ltd. did comply with the voluntary price restraint, while Shell, Gulf and Texaco ignored the government request and allowed prices of gasoline to rise above the suggested 8-cent a gallon maximum. The ceiling set Thursday is 8 cents a gallon on both gas and furnace oil.

Cliff Goddard, Imperial's corporate manager, said: "The only reason we are abiding by the guidelines is to comply with the anticipated law."

He disagreed on the oil industry being with public utility companies under the Energy Act because, he said, oil companies are competitive and utilities are not.

Continued on Page 2

Breath tests failing to do job

TORONTO (UPI)—Compulsory breath tests have failed to cut alcohol-caused road deaths across Canada, an Ontario government study released Friday shows.

"There is no compelling evidence that alcohol has played a lesser role in fatal accidents since the breathanalysis legislation in 1969," said the report, which the Ontario transport department prepared for an international conference on alcohol, drugs and traffic safety to be held here in September.

Under measures in effect since 1969, drivers face a fine and a jail sentence for refusing to take a breath test and for driving with a blood alcohol count of more than 0.08 per cent.

International Cyprus parley

Greece accepts Soviet proposal

United Press International

Greece today rejected British attempts to revive the Geneva peace conference on Cyprus but accepted a Soviet proposal to call a broader international conference on the future of the war-torn island.

Greek Foreign Minister George Mavros and acting Cyprus president Glafkos Clerides told newsmen after conferring with Greek Premier Constantine Caramanlis in Athens that efforts to settle the Cyprus affair among Britain, Turkey and Greece "have failed."

"We will inform the British today we reject their proposal and we will tell the Russians Monday that our answer to their proposal is yes," Mavros said. "We have to raise matters to a higher level. The next stage will be to take the matter to the United Nations General Assembly."

The Russians had called for a Cyprus conference attended by Greece, Turkey, Cyprus and the 15 members of the UN Security Council, many of them developing nations. Mavros said he believes the world's non-aligned nations all support the Greek position.

Clerides said "Cyprus is not going to capitulate. We are not prepared to negotiate merely in order to recognize a fait accompli."

The Cyprus president predicted another long guerrilla struggle on the island if the

Continued on Page 2

CNE fire destroys antiques

TORONTO (CP)—Priceless Spanish antiques and rugs went up in flames early today in a blaze that destroyed the 48-year-old International Building at the Canadian National Exhibition grounds. A CNE official estimated damage at $25 million.

Firemen said the three-alarm blaze broke out about 1:30 a.m. in the south end of the old wooden structure, and within minutes the roof had caved in.

The CNE grounds were closed at the time, and no injuries were reported. The spectacular fire was brought under control in less than an hour. The fire marshal's office said there will be an investigation.

Hydro-site saboteur sentenced to 10 years

MONTREAL (CP) — Union representative Yvon Duhamel was sentenced Friday to 10 years in prison on charges arising from labor violence and $2 million damage at the James Bay hydroelectric site March 21.

Duhamel was sentenced by Mr. Justice Jacques Ducros of Court of Queen's Bench to a total of 17 years in prison, to be served concurrently on six charges.

Duhamel pleaded guilty at his trial June 17 to two counts of arson, three counts of public mischief and one of private mischief.

He received 10 years for puncturing two 30,000-gallon fuel tanks "in such a way as to direct the contents towards a source of fire," seven years for setting fire to five buildings on the LG-2 site, and five years for attempting to set fire to all the buildings on the LG-2 site.

Ducros ruled he should also serve seven years for damaging power generators on the site, five years for attempting to prevent the "legal exploitation of the site," and three years for damaging a privately owned truck.

Construction work on the $12-billion hydroelectric project, designed to harness the energy potential of five rivers in northwestern Quebec, was concentrated at the LG-2 site at the time of the labor violence which closed it down for several weeks.

Several witnesses at Duhamel's trial testified the violence resulted from inter-union rivalry on the construction site.

Park repeals stiff decrees

SEOUL (UPI) — South Korean President Park Chung-Hee, in an apparent effort at national reconciliation, repealed Friday two harsh security decrees that had led to imprisonment of at least 172 dissidents, including the 77-year-old former president, Yun Yun.

Inside

50-pound Chinook leads for trophy —King Fisherman, 5

Chinese reunion starts Sunday —Page 18

Malaysia expects election furor —Page 25

Drug dangerous to arthritics Page 27

Background	5
Bridge	30
Classified	28-40
Comics	22
Crossword	31
Entertainment	24
Family	20, 21
Finance	8-10
King Fisherman	5
Marine Calendar	25
Names in the News	26
Sport	14-17
Television	29

Grain cave-in 'too costly' for Prairies

Canadian Press

Any wage settlement with grain handlers in Vancouver will cost Prairie farmers more money and therein lies the grain producer's overwhelming support for the firm stand taken by the major western grain firms.

Ira Mumford, Saskatchewan Wheat Pool general manager, said in Regina Friday the firms had to weigh the added costs to farmers in negotiations with the grain handlers.

He was commenting after Labor Minister John Munro and Justice Minister Otto Lang, minister responsible for the Canadian Wheat Board, cancelled a planned second meeting Monday with the presidents of United Grain Growers and the Alberta and Saskatchewan wheat pools.

Meanwhile, grain-handling facilities in Vancouver are expected to be totally shut down Monday as the likelihood increases of parliamentary intervention to end a nine-month contract dispute.

Henry Kanes, business agent of the Grain Workers' Union Local 333, said Friday the union would set up pickets beginning Monday morning around grain elevators which have announced layoffs of employees.

As union members would not cross the picket lines, he said, the move would mean a complete halt to elevator operations which have slowed to a crawl this week.

The federal government has indicated it will impose a settlement recommended by conciliator Dr. Neil Perry through legislation.

Mumford said the grain companies want the dispute aired in Parliament. "We want to see what Parliament says."

In Winnipeg, A. M. Runciman, president of United Grain Growers, said a survey among members of the producer-owned company showed overwhelming support for the stance taken by the firms.

"If the government insists on forcing the report down our throat, then let the matter be aired in Parliament for all the country to watch rather than keep on with strong-arm tactics," he said.

In Calgary, Gordon Harrold, president of Alberta Wheat Pool, said the grain firms have "acted responsibly" in the interests of its farmer members and while recognizing the federal government's intention to legislate a settlement, believes the "Perry report is an unwise basis for settlement."

The grain workers' union has accepted the conciliation proposals.

The Daily Colonist.
(ESTABLISHED 1858)

SECOND NEWS SECTION VICTORIA, BRITISH COLUMBIA, SATURDAY, AUGUST 24, 1974 PAGE NINETEEN

Urban medical skills for islanders

Cures by air waves get test

By WARREN CARAGATA
Colonist Reporter

A $2.3 million experiment to bring big-city medical expertise to the Queen Charlotte Islands will begin in August, 1977.

It could be scrapped within two months if it isn't successful.

The experiment will connect the Queen Charlotte Islands' General Hospital and the University of Ottawa medical centre, using a communications technology satellite (CTS) owned jointly by Canada and the U.S. National Aeronautics and Space Administration. CTS will be launched early in 1976.

Dr. Hugh MacGuire, former administrator of the Queen Charlotte hospital, told the Colonist that preliminary details of the experiment were worked out last week during a meeting in Vancouver with federal communications ministry officials.

The hospital will have access to the satellite three hours a day, on alternate days over a two-month period.

MacGuire, the executive director and one of the founders of the Victoria-based Rural Health Society, which aims to promote better health care in rural areas, said the Queen Charlotte proposal was the only application from B.C. to use the satellite.

The society, which was provided seed money by the United Church of Canada, will be involved in the project at the Queen Charlotte Hospital, which is run by the United Church.

CTS has a 200-watt output, he said, which makes it substantially more powerful than other satellites. The higher output results in lower-cost ground stations, he said.

The communications ministry, which will provide $2.3 million for the project, will pay the cost of the ground station and will allow the hospital to use the channel during allotted times at no charge.

The hospital will have to cover costs of providing the hook-ups to the ground station and buying television sets and cameras.

The experiment will allow the four doctors on the Queen Charlottes to have the support and expertise available now only to doctors in urban hospitals.

Laboratory results can be monitored and X-rays can be read by qualified radiologists at the Ottawa medical centre.

MacGuire, while welcoming acceptance of the proposal, said the two-months-time-span allowed the project is too short.

Similar experiments in the U.S. indicate it takes doctors about one year before they can rely on, and feel comfortable with the system, he said.

Despite approval to use the satellite, MacGuire is still trying to get permission from Tel-sat Canada to use its two Anik satellites.

There are 16 available channels on the two satellites, he said, but Tel-sat officials told him several weeks ago the cost of providing a ground station in the Queen Charlottes would be about $66,000 for a one-month period.

However, MacGuire said, the corporation didn't provide a breakdown of the figures to show what the cost would be over a period longer than one month.

A meeting with Tel-sat officials set for Aug. 6 was postponed and no date for another meeting has been set.

Maguire explains details

Vandals rip out 11 trees

Vandals destroyed 11 young boulevard trees on Shelbourne, north of McKenzie, some time early Friday.

The destruction was reported to Saanich police at 8:45 a.m. Friday, and it was found that six sugar maples and five hawthorns had been bent over until they snapped.

Frank Andrews, assistant administrator of the Saanich parks and recreation department, voiced a devout hope that those responsible would be caught and punished.

The trees were planted about three years ago at the time of the widening of Shelbourne. Those ruined extended about a block north from the north boundary of University Heights shopping centre.

"Four feet above ground these trees were about 2½ inches in diameter, so it took a good strong pull to break them."

Andrews said it would cost about $1,000 to replace the trees.

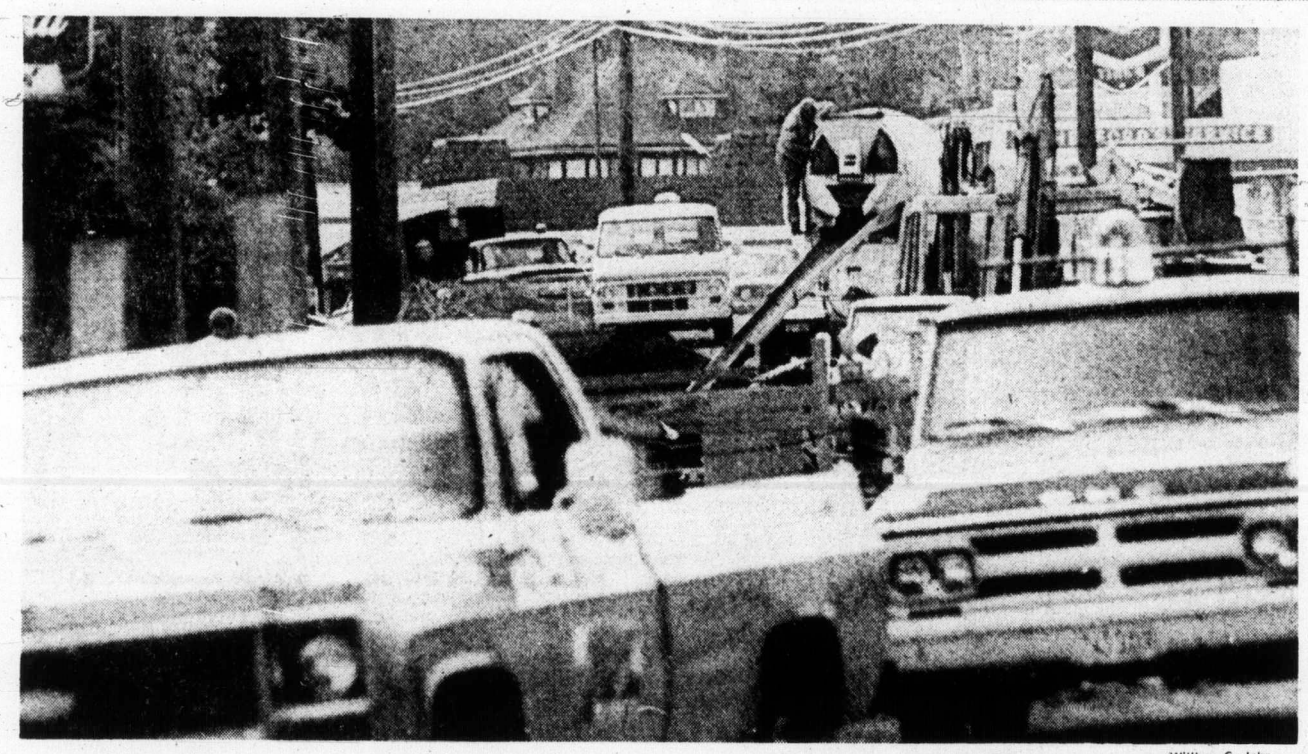

—William C. John

Friendly sight

Tempers flare easily on Esquimalt Road these days as drivers negotiate obstacle course created by repaving, service excavation and other construction. One man, according to some motorists, helps ease fraying nerves as he flashes a ready smile. Flagman Ron Schill, 398 Bear, Saanich, got boost from drivers Friday for his friendliness and willingness to give tourists directions, despite mammoth pileup of traffic, especially during rush hour.

What study and why and where?

By HUBERT BEYER
Colonist Reporter

There's a great deal of confusion and bewilderment at Victoria city hall over a planning study submitted to aldermen by Peter Murphy of the University of Victoria's geography department.

One alderman couldn't remember having ordered the study, another said the report said nothing council didn't know already, and a third confessed he wasn't sure what the study said.

The 47-page "Neighborhood Study of Victoria, B.C." was commissioned last year by city council at a cost of $2,800.

Ald. Tom Christie said he had never heard "of this thing." He couldn't remember having authorized the study.

When a reporter read a few passages of the report over the telephone, Christie said there was a lot of jargon without much substance.

"That's a real shocker, isn't it," he said.

Ald. Alf Hood said the study went "off the track." He added Murphy had been instructed to look into the housing situation in various parts of the city, but there was virtually nothing in the report related to housing.

"I'm not sure what the report says," Hood mused.

Ald. Percy Frampton said the report contained nothing "we don't know already" and it certainly wasn't worth spending $2,800 of the taxpayers' money on it.

Murphy, contacted at his UVic office, said he was surprised by the aldermen's reaction. He had followed the exact terms of reference, he said, and council was getting its money's worth.

"I was to examine Victoria in an objective way to see what neighborhoods exist and where," Murphy said.

"The study wasn't meant to be an exciting and innovative report. It was to be a working document for the planning department and that's what it is," he added.

As for Frampton's remarks, Murphy said that alderman had never been at any of the meetings at which his findings were discussed.

"As a matter of fact, Ald. Frampton was to have chaired one of the meetings, but he never showed up," Murphy said.

The study comes to the conclusion that 12 distinctive residential neighborhoods exist in Victoria.

One of the features qualifying an area as a distinctive neighborhood in terms of the study is the presence of establishments and institutions "which form the functional focus of a neighborhood unit."

The presence of a "neighborhood sentiment as identified through the existence of neighborhood groups, associations and political activity" is another.

Distinctive neighborhoods defined in the study are: Burnside, the central core, Fairfield, Fernwood, Gonzales, the Gorge area, Hillside-Quadra, James Bay, Jubilee, Oaklands, Rockland and Victoria West.

Murphy concludes in his study there has been a "dramatic increase in neighborhood consciousness during the 70s."

One of the factors contributing to the emergence of a neighborhood spirit, Murphy said, is the high cost of new housing, which "makes the renovation of existing housing stock a more viable alternative to many people."

He suggests the city be "subdivided into manageable people-oriented units" along the boundary lines of the existing 12 neighborhoods.

Grant aids struggle for stage

A Saanich woman working double shifts as a waitress to pay for drama training in England this fall, has been awarded $1,000 from the B.C. Cultural Fund.

Denaline Silverwood, 20, of 2559 Kilgary, will enrol this September in the Webber Douglas Academy of Dramatic Art in London for a three-year program. The young actress will receive $1,000 each year from the fund if she is successful in her studies.

Miss Silverwood in past years has appeared with the Phoenix Theatre and St. Luke's Players.

Gas war chances slim on Island

Greater Victoria service station operators do not agree with the forecast by their Automotive Retailers Association president that a new gasoline price war will result in prices reaching $1 and more a gallon.

Howard Goundry, association president, said Thursday a gasoline price war has started in Burnaby between company-owned stations and independent dealers.

Goundry said he is worried the price war would spread and many independent dealers would be forced out of business.

He warned that if this happened, the oil companies would be in control and gasoline prices would soar to $1 or more a gallon.

Longtime Victoria service station operator Al Kubicek, operator of a Home outlet on Douglas, said he did not see "any price war happening here."

He said the Victoria situation is different from that on the Lower Mainland.

"Theirs is a more transient population than we have in Victoria who would be more inclined to shop around for bargain gasoline," he said, adding that most Victoria stations have regular customers who have been dealing with them for years.

"At least 80 per cent of my gas sales are with my regular customers," Kubicek said.

Another Douglas Street station-owner said the price of gasoline has levelled off and forecast it may drop a few cents a gallon.

Victoria prices vary from 57.9 cents a gallon for regular gasoline and 62.9 for premium to 63.9 cents for regular and 68.9 for premium.

The association president said in Vancouver that the proclamation Thursday by the B.C. government of sections of the Energy Amendment Act, setting guidelines limiting wholesale gasoline price increases to eight cents a gallon, will have little effect on retail prices.

They would only be affected, he said, if the government proclaims a section of the act which would force oil companies to sell gas at the same price to all types of stations.

Victoria pair die in crash

A Victoria couple has been identified as two of the four persons killed as a result of a two-car collision Wednesday, 18 miles north of Prince Albert, Sask.

Dead are James Wilson Annett, 54, and his wife, Marilyn, 41, of 307 King George Terrace.

Annett died in the crash along with two Prince Albert teenagers who were occupants of the second car. Mrs. Annett died Thursday in hospital.

—Colonist photo by Alex Barta

Crashing trail stopped

Police and volunteers arrest driver of vehicle which collided with cars three blocks apart late Friday night on Shelbourne in Saanich. One car, parked Volkswagen, was thrust 75 feet into grounds of home at 3214 Shelbourne and heavily damaged.

Firm denies using lease loophole

A spokesman for Pacific Strata Services Ltd. rejected charges Friday that his firm is using a "loophole" in provincial legislation by selling assigned 99-year leases on suites in the Orchard House apartment building in James Bay.

Clifford O'Connor, manager of Pacific Strata's Victoria office, said in an interview his company is "within the law" in selling the leases.

O'Connor said his firm is only acting as a real estate agent for Westsea Construction Ltd. of Vancouver which owns the building.

He said the leases were sold to Capital Construction Supplies Ltd. before provincial legislation was passed making it illegal for a landlord to enter into lease arrangements exceeding three years.

Capital Construction, O'Connor explained, is now legally the tenant of the suites and there's nothing in the legislation prohibiting the sale of a lease by tenants.

If the provincial government doesn't like it, he said, it should change the act.

"Meanwhile, we are not doing anything against the law," O'Connor said.

He added his firm stopped advertising the sale of leases after he received a strongly-worded letter from Victoria city solicitor Jakob de Villiers.

A spokesman for the attorney-general's department confirmed there is nothing illegal about the 99-year leases being "assigned" tenants by Pacific Strata Services.

"As far as I can ascertain, it's an isolated case of an apartment owner anticipating legislation and leasing his apartments to a corporation, then simply assigning them to tenants," the spokesman said.

The spokesman said he couldn't get "too excited" about the Orchard House issue because with all the publicity it has received "I'm sure the tenants know their rights."

"This is just a one shot deal," he said. "From here on in, all long term leases will need municipal approval. But this time he just anticipated and is quite within his rights to assign leases from the corporation to the individual tenant."

De Villiers said Friday that until he has examined the company's explanation in detail, he can only assume it is "acting in compliance with the act" and doing nothing illegal.

The firm is offering 99-year leases at Orchard House. A section of the new Landlord and Tenant Act, proclaimed Aug. 9, prohibits the sale of leases exceeding a period of three years.

The leases at Orchard House were sold to Capital Construction and Supplies Ltd., last June.

Westsea Construction, which owns Orchard House, is headed by George Mulek, a Vancouver developer.

Mulek has been battling with Victoria city council over another one of his developments, an apartment building at View and Quadra, which Mayor Peter Pollen has often referred to as one of the city's biggest development "monstrosities."

The Daily Colonist.

ABOUT TV

Week Commencing August 24, 1974

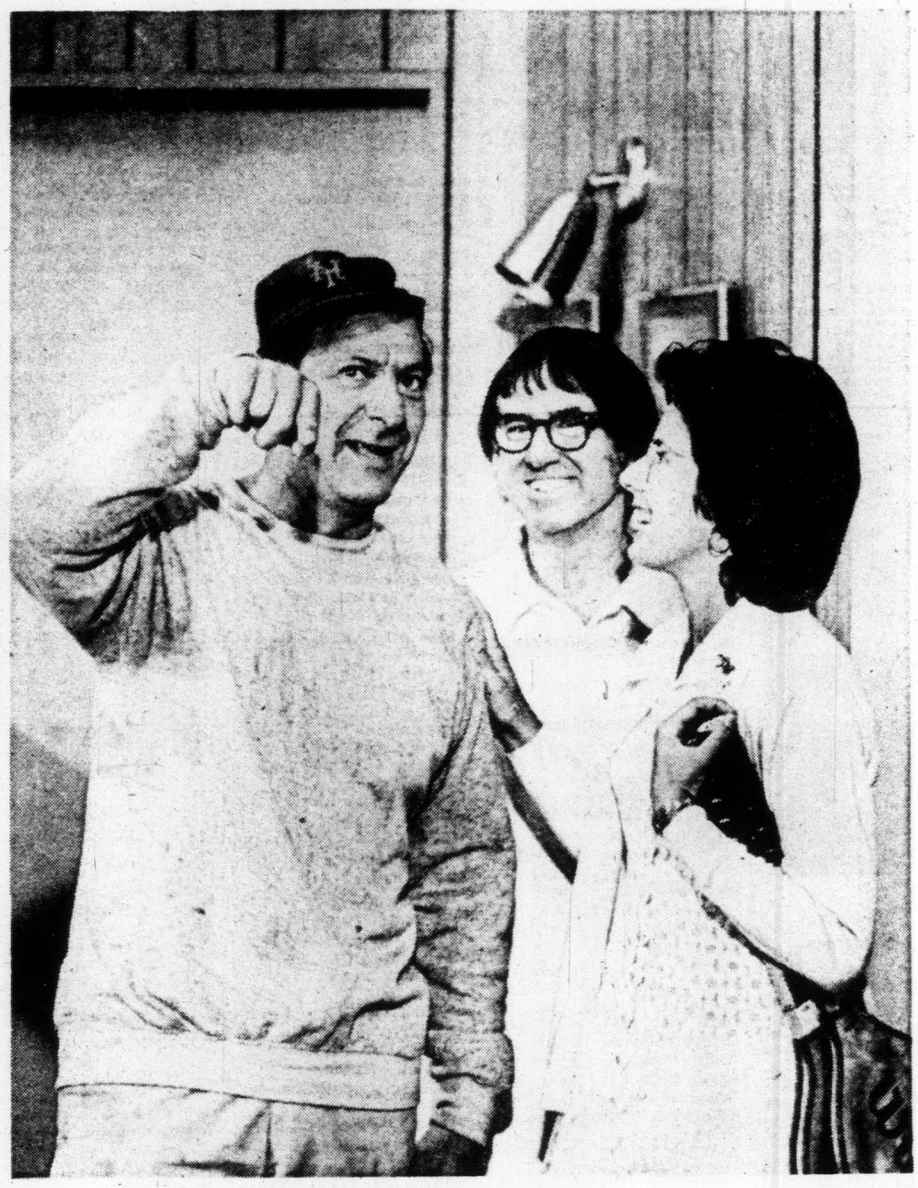

The Odd Couple Vs. Riggs and King

Master hustler Bobby Riggs and tennis champion Billie Jean King, guest starring as themselves, meet in a "table tennis battle of the sexes" after Bobby beats Oscar (Jack Klugman, left) and Felix in a match in which he spots the pair 19 points in The Pig Who Came to Dinner, an episode of The Odd Couple to be telecast on Friday at 9:30 p.m. on Channel 4.

SATURDAY, AUGUST 24

8 A.M.
4—Super Friends
5—Emergency Plus
6—Singin' Time
7—Hair Bear Bunch
8—Singin' Time
12—Hair Bear Bunch
13—Cartoon

8:30 A.M.
4—Super Friends
5—Inch High
6—Red Fisher
7—Sabrina
8—Red Fisher
12—Sabrina
13—Cisco Kid

9 A.M.
4—Lassie's Rescue Rangers
5—Sigmund
6—Wrestling
7—Cartoon Movie
8—Uncle Bobby
12—Cartoon Movie
13—Contact

9:30 A.M.
4—Goober
5—Pink Panther
6—Wrestling
7—Cartoon Movie
8—Uncle Bobby
12—Cartoon movie
13—Contact

10 A.M.
2—French Program
4—Brady Kids
5—Star Trek
6—World of Travel
7—Favorite Martians
8—Rupert Bear
12—Favorite Martians
13—Movie: Panic In the City

10:30 A.M.
2—French Program
4—Mission: Magic
5—Butch Cassidy
6—Feed Back
7—Jeannie
8—Waterville Gang
11—News (10:45)
12—Jackson Five
13—Movie continued

11 A.M.
2—French Program
4—Cartoon Movie
5—Baseball: Cleveland at Chicago
6—Magic Tom
7—Speed Buggy
8—Puppet People
11—Across the Fence
12—Speed Buggy
13—Movie continued

11:30 A.M.
2—French Program
4—Cartoon Movie
5—Baseball continued
6—Travel '74
7—Josie and Pussycats
8—Fantastica
11—Farm City Forum
12—Superman
13—Movie continued

12 NOON
2—French Program
4—Action '74
6—Rupert Bear
6—Uncle Bobby
7—Pebbles
8—Magic Tom
11—Wally's Workshop
12—Pebbles
13—Roller Games

12:30 P.M.
2—French Program
4—Action '74
5—Baseball continued
6—Movie Review
7—Fat Albert
8—Kitchen Secrets
11—Celebrity Bowling
12—Fat Albert
13—Roller Games

1 P.M.
2—World of Man
4—Action: Inner City
5—Baseball continued
6—World of Man
7—Children's Film Festival
8—Travel '74
11—Big Blue Marble
12—Children's Film Festival
13—Movie: This Above All

1:30 P.M.
2—Klahanie
4—Life Around Us
5—Baseball continued
6—Klahanie
7—Film Festival continued
8—Movie Review
11—Rifleman
12—Film Festival continued
13—Movie continued

2 P.M.
2—Swimming Championships
4—Movie: Mister Moses
5—Winchester Golf Classic
6—Swimming Championships
7—American Lifestyle
8—Film
11—Movie: Blue Bird
12—Jeannie
13—Movie continued

2:30 P.M.
2—Swimming continued
4—Movie continued
5—Golf continued
6—Swimming continued
7—Dialogue
8—Rollef Derby
11—Movie continued
12—Page 12
13—Movie continued

3 P.M.
2—Swimming continued
4—Movie continued
5—Golf continued
6—Swimming continued
7—Movie: Longest Hundred Miles
8—Roller Derby
11—Movie continued
12—Outlook
13—Movie: Robin Hood

3:30 P.M.
2—Swimming continued
4—Movie continued
5—Golf continued
6—Swimming continued
7—Movie continued
8—World Tennis
11—Movie contined
12—News Conference
13—Movie continued

4 P.M.
2—Update
4—Car and Track
5—I Spy
6—Update
7—Movie continued
8—World Tennis
9—Seasame Street
11—Wrestling
12—Josie and the Pussycats
13—Movie continued

4:30 P.M.
2—Horse Race
4—World Wide Sportsman
5—I Spy continued
6—Canadian Derby
7—Wagon Train
8—Wide World of Sports
9—Sesame Street
11—Wrestling continued
12—My Favorite Martian
13—Movie continued

5 P.M.
2—Bugs Bunny
4—Wide World of Sports
5—Seaworld
6—Bugs Bunny
7—Wagon Train continued
8—Wide World continued
9—Mister Rogers
11—UFO
12—Mannix
13—Movie continued

5:30 P.M.
2—Bugs Bunny
4—Wide World continued
5—News
6—Bugs Bunny
7—News
8—Wide World continued
9—Electric Company
11—UFO continued
12—Mannix
13—Other People, Places

ALL TIMES ARE LOCAL

CHANNELS RESERVE RIGHT TO MAKE LAST-MINUTE CHANGES

EVENING PROGRAMS

6 P.M.
2—Water Ski Championships
4—Wide World continued
5—NFL: Miami at Los Angeles
6—Water Ski Championships
7—News
8—Wrestling
9—Zoom
11—Star Trek
12—News
13—Wrestling

6:30 P.M.
2—Water Skiing continued
4—News
5—Football continued
6—Water Skiing continued
7—Tarzan Movie
8—Wrestling
9—Carrascolendas
11—Star Trek continued
12—Page 12
13—Wrestling

7 P.M.
2—Canadian Derby
4—Lawrence Welk
5—Football continued
6—Happy Days
7—Movie continued
8—Banio Parlor
9—Boarding House
11—Mission: Impossible
12—Channel 12 Special
13—Boxing

7:30 P.M.
2—Flipside
4—Lawrence Welk
5—Football continued
6—Flipside
7—Movie continued
8—Police Surgeon
9—Washington Week
11—Mission: Impossible continued
12—Sale of the Century
13—Boxing

8 P.M.
2—All Around The Circle
4—Partridge Family
5—Football continued
6—All Around The Circle
7—All In The Family
8—Hawaii Five-O
9—Wall Street Week
11—Jimmy Dean
12—All In the Family
13—Soul Train

8:30 P.M.
2—Zoo Gang
4—Movie: Planet Earth
5—Football continued
6—Zoo Gang
7—M-A-S-H
8—Hawaii Five-O
9—American Dream Machine
11—Hank Thompson
12—Hollywood Squares
13—Soul Train

9 P.M.
2—Zoo Gang continued
4—Movie continued
5—Emergency
6—Zoo Gang continued
7—Mary Tyler Moore
8—Movie: Girl Who Couldn't Say No
9—Dream Machine continued
11—Nashville Music
12—Gunsmoke
13—Movie: New Invisible Man

9:30 P.M.
2—Bless This House
4—Movie continued
5—Emergency continued
6—Bless This House
7—Bob Newhart
9—Parole — Special
8—Movie continued
11—Buck Owens
12—Gunsmoke
13—Movie continued

10 P.M.
2—Inside Canada
4—Owen Marshall
5—Judy Sings — Special
6—Inside Canada
7—Barnaby Jones
8—Movie continued
9—Special continued
11—Porter Wagoner
12—Barnaby Jones
13—Movie continued

10:30 P.M.
2—In The Mood
4—Owen Marshall
5—Special continued
6—In The Mood
7—Barnaby Jones
8—Movie continued
9—Opera Special
11—Movie continued
12—Barnaby Jones
13—Movie: TBA

11 P.M.
2—News
4—News
5—Movie: Carousel (11:15)
6—Movie: Girl Who Couldn't Say No (11:15)
7—Movie: Prime of Miss Jean Brodie
8—News
11—Movie: Upstairs and Downstairs
12—Movie: Breaking the Sound Barrier
13—Movie continued

11:30 P.M.
2—CFL: Ottawa at Vancouver
4—Movie: Ride the High Country (11:45)
5—Movie continued
6—Movie continued
7—Movie continued
8—News
12—Movie continued
13—Movie continued

12 MIDNIGHT
2—Football continued
4—Movie continued
5—Movie continued
6—Movie continued
7—Movie continued
8—Movie: Hotel
12—Movie continued

12:30 A.M.
2—Football continued
4—Movie continued
5—Movie continued
6—Movie continued
7—Movie continued
8—Movie: The Beguiled (2:35)
12—Movie continued

ALL TIMES ARE LOCAL

CHANNELS RESERVE RIGHT TO MAKE LAST-MINUTE CHANGES

Today's Highlights

Action '74, on 4 at noon. A pop music beach party featuring soul group Blue Magic and pop singer Billy "Crash" Craddock. (60 mins.)

Children's Film Festival, on 7 and 12 at 1. The Yellow Slippers, a prize-winning children's film from Poland, about the adventures of a 10-year-old boy in medieval Krakow, who gets his fondest wish — an apprenticeship to the master sculptor of his city. (60 mins.)

Boarding House, on 9 at 7. A performance by blues singer Esther Phillips, who began her career in the 1950s, as "Little Esther" with the Johnny Otis Band. (30 mins.)

Zoo Gang, on 2 and 6 at 8:30. Debut of a six-part thriller series starring Barry Morse, John Mills, Lilli Palmer and Brian Keith as veterans of the French Resistance, reunited nearly 30 years after the war to fight crime on the French Riviera. (See page 3 for more details.) (60 mins.)

Great American Dream Machine, on 9 at 8:30. Tonight's segments include pie-throwing lessons from the Albert Brooks School for Comedians; a view of life on the 92nd floor of Chicago's John Hancock building; and Claude, an animated film on how to deal with nagging parents. (60 mins.)

Parole, on 9 at 9:30. Cameras enter the hearing room at the Washington State Penitentiary for a look at the parole system. (60 mins.)

Owen Marshall, on 4 at 10. Conclusion of a two-part episode began last week on Marcus Welby, M.D., that has Owen Marshall defending Dr. Kiley (James Brolin) in a paternity suit. Supporting cast includes Robert Young (as Marcus Welby), Kim Darby and Lynda Day George (60 mins.).

JUDY GARLAND
. . . on 5 at 10 p.m.

Judy Sings, on 5 at 10. Judy Garland sings hits from the movies in this film of a 1960s television appearance of the late singer. (60 mins.)

Myshkin, on 9 at 10:30. An opera, set to electronic music, and based on Dostoevski's The Idiot. Myshkin is a Russian prince afflicted by epilepsy and infatuated by a capricious young woman. His descent into madness is enhanced by John Eaton's haunting score. (60 mins.)

CFL Re-telecast, on 2 at 11:45. Replay of the August 22 CFL game between Ottawa and Vancouver.

Movies

Panic in the City (xx), on 13 at 10. A 1968 low-budget espionage thriller set in Los Angeles and starring Howard Duff, Linda Cristal and Stephen McNally.

This Above All (xxx), on 13 at 1. A dated (1942) but still entertaining film version of the Eric Knight novel about Second World War England and a love affair between a patriotic wealthy young woman and a disillusioned deserter, starring Joan Fontaine and Tyrone Power.

Mister Moses (xx), on 4 at 2. Robert Mitchum and Carroll Baker star in this 1965 adventure about an adventurer-turned-modern-day Moses who agrees to lead a group of African refugees to a new land. The plot takes a back seat to the glorious on-location filming in Africa.

The Blue Bird (xx), on 11 at 2. For kids and Shirley Temple fans is this 1940 drama adapted from Maurice Maeterlinck's classical fantasy about a little girl's search for true happiness.

The Longest Hundred Miles (xx), on 7 at 3. Doug McClure and Katherine Ross star in this 1966 drama about a group of assorted people attempting to flee the Japanese occupation of the Philippines during the Second World War.

The Adventures of Robin Hood (xxx), on 13 at 3. An excellent cast (Errol Flynn, Olivia de Havilland and Basil Rathbone) star in this entertaining and imaginative 1938 film version of the classic tale about the outlaw hero of Sherwood Forest.

Planet Earth, on 4 at 8:30. No rating on this 1974 pilot for a proposed science fiction series set in the 22nd century, written by Gene Roddenberry (Star Trek), and starring John Saxon, Janet Margolin, and Diana Muldaur.

The Girl Who Couldn't Say No, on 8 at 9. George Segal, Virna Lisi and Lila Kedrova star in this rambling, offbeat 1969 Italian-made farce about the long term romantic escapades of an eccentric young woman and a stuffed-shirt doctor. Their love affair spans a number of years — and a variety of locations from Italy to Scandinavia.

New Invisible Man (x), on 13 at 9. A 1960 Mexican-made thriller about a man, falsely accused of murder, who uses an experimental serum to make himself invisible and hunts down the real killer.

MAGGIE SMITH
. . . on 7 at 11 p.m.

The Prime of Miss Jean Brodie (xxxx), on 7 at 11. Maggie Smith's brilliant, Oscar-winning performance dominates this superb 1969 drama about a vain, eccentric school-teacher in Scotland of the 1930s. Filling the minds of her favorite young female students with romantic and often naive ideas on art and politics, Miss Brodie gains the awe and affection of her students — and enrages the school's headmistress. Miss Smith's portrait of a complex woman, fiercely independent and proud, yet unwittingly cruel and insentitive, is brilliant and most deserving of the Academy Award. Recommended.

Upstairs and Downstairs (xxx), on 11 at 11. A charming 1959 English-made comedy about a young married couple and their problems in obtaining the right servant girl, starring Michael Craig and Anne Heywood. Humorous script is enhanced by an excellent supporting cast that includes James Robertson Justice, Sidney James and Joan Sims.

Breaking the Sound Barrier (xxx), on 12 at 11. A marvelous 1952 British-made aerial drama about an aircraft manufacturer who endures personal grief in his quest to produce a plane that can travel faster than the speed of sound. Highlighted by breathtaking photography and excellent performances by Ralph Richardson, Ann Todd and Nigel Patrick.

Carousel ((xxx), on 5 at 11:15. Gordon MacRae and Shirley Jones are well cast in this fine 1956 film adaptation of the Rodgers and Hammerstein musical about the ill-fated marriage between a swaggering carnival barker and a shy, small-town girl.

The Girl Who Couldn't Say No, on 6 at 11:15. (See earlier for details of this movie.)

Ride the High Country (xxxx), on 4 at 11:45. Top flight 1962 western, directed by Sam Peckinpah (Straw Dogs), highlighted by the fine performances of Randolph Scott and Joel McCrea. They portray two old-time lawmen who sign on to escort gold from the fields to the bank, meeting trouble along the way. Well-written, well-photographed and a must for western fans.

Hotel (xxx), on 8 at midnight. An entertaining and colorful 1967 melodrama adapted from Arthur Hailey's best-selling novel about the staff and guests at a deluxe old fashioned New Orleans hotel. A good cast includes Rod Taylor, Karl Malden, Catherine Spaak, Melvyn Douglas, Merle Oberon and Michael Rennie.

The Beguiled (xx), on 8 at 2:35. A 1971 drama about love, jealousy and revenge in the Civil War South, starring Clint Eastwood and Geraldine Page.

The Zoo Gang

CBC-TV Premieres Six-Part Thriller

Meet four of the most unexpected crime fighters to hit television, The Zoo Gang, on CBC-TV Saturdays at 8:30 p.m. starting August 24.

Barry Morse, John Mills, Lilli Palmer and Brian Keith star in this TV adaptation of Paul Gallico's bestseller as four aging but skilled veterans of the French Resistance, reunited 30 years later and willing to undertake assignments as perilous as anything they faced in wartime years.

High adventure is the stuff the comrades encounter on the new six-part thriller series, with each 60-minute episode packed with nail-biting drama for viewers of the gang's daring post-war exploits.

Code-Names

Filmed on-location on the French Riviera — a sun-soaked playground swarming in the series not only with millionaires but vice and crime-busting opportunities — The Zoo Gang derives its name from the animal code-names the four members used while working together underground in France against the Nazis; namely The Tiger, The Elephant, The Leopard and The Fox, each representing, respectively, a Canadian, British, French and American national.

In the lead-off program (Revenge Post-Dated), the storyline establishing the gung ho group's hurried rendezvous in southern France is the chance to even the score with the man who long ago betrayed them to the Gestapo — a master criminal who has finally surfaced as the brains behind big-scale art robberies on the Riviera.

Putting their wits, ingenuity and derring-do together to right this wrong, and other injustices, are Zoo Gang members:

The Tiger

The Tiger (Barry Morse), codename for the Canadian Alec Marlowe, a wartime Lieutenant in the RCAF who, until rejoining his old comrades, has been running an auto repair shop in Vancouver. Morse is the brilliant London-born actor who became one of the leading figures in Canadian television, and also in Hollywood where he was probably best-known as the pursuing, relentless Lieut. Gerard in the long-running series The Fugitive.

The Elephant

The Elephant (John Mills), codename for the former British commando officer Tommy Devon who lives in Nice as the owner of a jewelry shop. Though he has played many war heroes in his time, Mills is also recognized as an outstanding character actor, especially since his Academy Award-winning role as the village idiot in Ryan's Daughter.

The Leopard

The Leopard (Lilli Palmer), codename for the French woman Manouche Roget, a Nice restaurant owner and widow who once fought alongside of her husband, The Wolf, killed by the Gestapo and whose death the gang has sworn to avenge. It's the first starring role in a TV series for the distinguished actress;

The Fox

The Fox (Brian Keith) codename for the former overseas U.S. secret-service agent Stephen Halliday, now an important business executive in New York. For this part, actor Keith temporarily deserted his more tranquil role as a children's doctor in the popular American series Little People.

Theme music for The Zoo Gang is by ex-Beatles Paul McCartney and his wife Linda, marking the first time the couple has composed for any TV series.

MEET THE ZOO GANG — Barry Morse (front-left), Brian Keith (front-right), John Mills (back-left) and Lilli Palmer starring in the six-part thriller series The Zoo Gang, based on Paul Gallico's best-seller, beginning on Saturday at 8:30 on Channel 2 and 6.

GUNSMOKE — Ruth Roman (left) and Johnnie Whitaker (right) star in Waste, a two-part episode of Gunsmoke, to be telecast on Saturday at 9 p.m. on Channel 12. Matt's (James Arness) search for an outlaw involves him with a wagonload of saloon women and with a boy searching for his mother. (Part 2 next week, same time and channel.)

Sports Highlights

SATURDAY

Baseball 11:15 a.m. (5)

Roller Games 12 noon (13).

Canadian Swimming Championships 2 p.m. (2, 6).
Men's and women's finals from Ottawa.

Westchester Golf Classic 2 p.m. (5).
Third-round play from Harrison, N.Y.

World Tennis 3:30 p.m. (8).
Ilie Nastase vs. Marty Riessen.

Horse Race 4:30 p.m. (2).
Futurity Stakes.

Canadian Derby 4:30 p.m. (8), 7 p.m. (2). The 45th running in Edmonton.

Wide World of Sports 4:30 p.m. (8), 5 p.m. (4). Little League World Series.

NFL Football 6 p.m. (5).
Dolphins vs. Rams.

Canadian ater-Ski Championships 6 p.m. (6).

Boxing 7 p.m. (13).

SUNDAY

CBS Sports Spectacular 12:30 p.m. (7, 12). North American Soccer League final.

CFL Football 1 p.m. (2, 6).
Argonauts vs. Roughriders.

Westchester Golf Classic 1 p.m. (5) Final-round play from Harrison, N.Y.

Pro-Celebrity Tennis 3:30 p.m. (4). Robert F. Kennedy Memorial Games.

CBC Sunday Sports 4 p.m. (2). Grand Prix horse jumping.

Football Pre-Game Show 6 p.m. (7, 12). An explanation of NFL rule changes.

NFL Football 6:30 p.m. (7, 12). Bills vs. Vikings.

MONDAY

NFL Football 7 p.m. (4)
Lions vs. Bengals.

Pro Tennis 8 p.m. (9). U.S. Pro Championships.

Baseball 8:15 p.m. (5).

WEDNESDAY

Baseball 5 p.m. (2, 6).
Braves vs. Expos.

CFL Football 6 p.m. (8).
Stampeders vs. Blue Bombers.

THURSDAY

WFL Football 8 p.m. (11).
Americans vs. Fire.

FRIDAY

NFL Football 6 p.m. (7, 12).
Steelers vs. Redskins.

IF It's TIRES It's WESTERN OK TIRE
2968 Douglas, near Mayfair

TRAVEL TIME SALE
NOW ON!

OK DOUGLAS ST. BURNSIDE GORGE RD. HILLSIDE AVE.
WESTERN OK TIRE STORE
2968 Douglas
John Ciceri, Opr.

SUNDAY, AUGUST 25

8 A.M.
4—Agriculture U.S.A.
5—With This Ring; Life Signs
6—Rex Humbard
7—Day of Discovery
8—Rex Humbard
11—Jim Swaggart
12—Day of Discovery

8:30 A.M.
4—Bumpity
5—Eucharist for Shut-ins
6—Rex Humbard
7—Oral Roberts
8—Rex Humbard
11—Billy James Hargis
12—Channel 12 Special

9 A.M.
4—Vision On
5—Leffler; Davey
6—Day of Discovery
7—Eye on the Northwest
8—Grassroots
11—Trans-World Mission
12—Anchor

9:30 A.M.
4—Vision On
5—The Answer
6—Grassroots
7—It Is Written
8—Free and Easy
11—Day of Miracles
12—Rev. Max Solbrekken

10 A.M.
4—Kid Power
5—Gardening
6—Oral Roberts
7—Camera Three
8—Oral Roberts
11—Lifestyle '74
12—Camera Three

10:30 A.M.
4—Osmonds
5—Eight Lively Arts
6—Island Country Garden
7—Face The Nation
8—Album TV
11—Hour of Power
12—Face The Nation

11 A.M.
2—French Program (11:15)
4—H. R. Pufnstuf
5—Jetsons
6—It Is Written
7—Audubon Wildlife
8—It Is Written
11—Hour of Power
12—News Conference

11:30 A.M.
2—Major Plum Pudding (11:45)
4—Make A Wish
5—Go
6—Garner Ted Armstrong
7—Tennis Classic
8—Garner Ted Armstrong
11—My Favorite Martian
12—Tennis Classic

12 NOON
2—French Program (12:15)
4—Civilisation
5—We Can Do It
6—Sports Review
7—Tennis continued
8—Good News
11—Rifleman
12—Tennis continued
13—Clem Humbard

12:30 P.M.
2—Gardening (12:45)
4—Civilisation Continued
5—Flipper
6—I Believe In Miracles
7—Sports Spectacular
8—McGowan and Company
11—Rex Humbard
12—Sports Spectacular
13—Roller Games

1 P.M.
2—CFL: Toronto at Regina
4—Impact
5—Winchester Golf Classic
6—CFL: Toronto at Regina
7—Sports continued
8—Outdoor Sportsman
11—Rex Humbard
12—Sports continued
13—Roller Games

1:30 P.M.
2—Football continued
4—Issues and Answers
5—Golf continued
6—Football continued
7—Sports continued
8—Star Trek
11—I Believe In Miracles
12—Sports continued
13—Roller Games

2 P.M.
2—Football continued
4—Better World
5—Golf Continued
6—Football continued
7—Sports continued
8—Star Trek
11—Voice of Calvary
12—Sports continued
13—Movie: Never Love A Stranger

2:30 P.M.
2—Football continued
4—Vanishing Planet
5—Golf continued
6—Football continued
7—Movie: No Man Is An Island
8—Movie: Isn't It Shocking?
11—Movie: Horror of Dracula
12—Wrestling
13—Movie continued

3 P.M.
2—Football continued
4—Vanishing Planet
5—Meet The Press
6—Football continued
7—Movie continued
8—Movie continued
11—Movie continued
12—Wrestling continued
13—Movie continued

3:30 P.M.
2—Sportsweek
4—Celebrity Tennis
5—World of Survival
6—Sportsweek
7—Movie continued
8—Movie continued
11—Movie continued
12—Movie: Man In a Cocked Hat
13—Movie continued

4 P.M.
2—Sunday Sports
4—Tennis continued
5—People Power
6—Movie: Isn't It Shocking?
7—Movie continued
8—Survival
9—Sesame Street
11—Movie: Westward Ho
12—Movie continued
13—Movie: Beat the Devil

4:30 P.M.
2—Sports continued
4—Tennis continued
5—People power
6—Movie continued
7—Movie continued
8—Question Period
9—Sesame Street
11—Movie continued
12—Movie continued
13—Movie continued

5 P.M.
2—Sports continued
4—Dad's Army
5—Talk Back
6—Movie continued
7—CBS News Retrospective
8—Untamed World
9—Mister Rogers
11—Movie continued
12—CBS News Retrospective
13—Movie continued

5:30 P.M.
2—World We Live In
4—Challenge
5—Doctor In The House
6—Know Your Sports
7—Retrospective continued
8—Know Your Sports
9—Electric Company
11—Here Come the Brides
12—Retrospective continued
13—Movie continued

ALL TIMES ARE LOCAL

CHANNELS RESERVE RIGHT TO MAKE LAST-MINUTE CHANGES

EVENING PROGRAMS

6 P.M.
2—World of Disney
4—News
5—News
6—News
7—NFL Pre-Game Show
8—News
9—Zoom
11—Here Come the Brides
12—NFL Pre-Game Show
13—Movie: Five Golden Dragons

6:30 P.M.
2—World of Disney
4—National Geographic
5—News
6—News
7—NFL: Buffalo Bills vs. Vikings
8—Odd Couple
9—Carrascolendas
11—Mission: Impossible
12—NFL: Buffalo Bills vs. Vikings
13—Movie continued

7 P.M.
2—Beachcombers
4—National Geographic
5—Wild Kingdom
6—Beachcombers
7—Football continued
8—Brady Bunch
9—Festival Films
11—Mission: Impossible continued
12—Football continued
13—Movie continued

7:30 P.M.
2—The Waltons
4—FBI
5—World of Disney
6—The Waltons
7—Football continued
8—Hudson Brothers
9—Journey to Japan
11—Lifestyle '74
12—Football continued
13—Movie continued

8 P.M.
2—Waltons continued
4—FBI
5—World of Disney
6—Waltons continued
7—Football continued
8—Hudson Brothers continued
9—Evening at Pops
11—Probe
12—Football continued
13—Movie: The Idol

8:30 P.M.
2—Dick Van Dyke
4—Movie: Lady in Cement
5—Hec Ramsey
6—Dick Van Dyke
7—Football continued
8—Hawkins
9—Evening at Pops
11—Probe
12—Football continued
13—Movie Continued

9 P.M.
2—Movie: The Visitor
4—Movie continued
5—Hec Ramsey continued
6—Movie: The Visitor
7—Football continued
8—Hawkins continued
9—Masterpiece Theatre
11—Day of Discovery
12—Football continued
13—Movie continued

9:30 P.M.
2—Movie continued
4—Movie continued
5—Hec Ramsey continued
6—Movie continued
7—Billy Graham
8—Hawkins continued
9—Masterpiece Theatre
11—Access
12—Movie: The Hustler
13—King's Corner

10 P.M.
2—Movie continued
4—Movie continued
5—Hec Ramsey continued
6—Movie continued
7—Billy Graham continued
8—CTV Inquiry—Special
9—Firing Line
11—Kroeze Brothers Crusade
12—Movie continued
13—Good News

10:30 P.M.
2—Movie continued
4—Viewpoint
5—News
6—Movie continued
7—CBS Reports—Special
8—Special continued
9—Firing Line
11—Garner Ted Armstrong
12—Movie continued
13—Old-time Gospel Hour

11 P.M.
2—News
4—News
5—Bobby Goldsboro
6—News: Capital Comment
7—Special continued
8—News
11—News
12—Movie continued
13—Old-time Gospel Hour

11:30 P.M.
2—Movie: Souls at Sea (11:40)
4—Movie: Boy's Town
5—Movie: Fearless Fagan
6—Movie: Hotel (11:45)
7—Movie: Toward the Unknown
8—Journal International
12—Movie continued; News

12 MIDNIGHT
2—Movie continued
4—Movie continued
5—Movie Continued
6—Movie continued
7—Movie continued
8—Wrestling
12—Movie: Scream and Scream Again

12:30 A.M.
2—Movie continued
4—Movie continued
5—Movie continued
6—Movie: The Beguiled (2:20)
7—Movie continued
12—Movie continued

ALL TIMES ARE LOCAL

CHANNELS RESERVE RIGHT TO MAKE LAST-MINUTE CHANGES

Today's Highlights

People Power, on 5 at 4. An examination of Sea-Tac Communities Plan, which studies the environmental impact of noise and air pollution on residential areas near airports. (60 mins.)

Football Pre-Game Show, on 7 and 12 at 6. There Have Been Some Changes Made, a look at the new rules that will be in effect during the 1974 NFL season. (A game between the Buffalo Bills and the Minnesota Vikings follows).

National Geographic, on 4 at 6:30. Polynesian Adventure, a film record of a year spent in French Polynesia by a New Jersey family. Highlights of their new-found life include a community fishing drive and an evening feast on roast pig (60 mins.)

Brady Bunch, on 8 at 7. Tonight's episode, Kelly's Kids, is a pilot for a possible series starring Ken Berry and Brooke Bundy as the Brady's childless friends. The couple sets out to adopt one but ends up with three. (30 mins.)

Journey to Japan, on 9 at 7:30. A display of cypress wood artifacts and a look at Japanese children performing a version of the Sword Dance, a ritual that originated about 900 years ago. (30 mins.)

Evening at Pops, on 9 at 8. Arthur Fielder and the Boston Pops welcome child prodigy 9-year-old pianist Ana Maria Vera, who performs Haydn's Concerto in D Major for Piano and Orchestra. The program is rounded out with selections by the Pops orchestra especially appealing to children. (60 mins.)

Masterpiece Theatre, on 9 at 9. Part 4 of Clouds of Witness finds Lord Wimsey still trying to clear his brother of murder. In the process he uncovers a new scandal — a woman who could prove the Duke's innocence was his lover, and another man's wife. Ian Carmichael plays Lord Peter Wimsey. (60 mins.)

Billy Graham Crusade, on 7 at 9:30. Evangelist Billy Graham speaks on, The Origin of Sin, in a program from Atlanta Stadium. (60 mins.)

CTV Inquiry, on 8 at 10. Keep Out of the Reach of Adults, a warning on the potentially harmful effects of over-the-counter drugs. The purpose of this report (first telecast last April) is two fold: examine non-prescription drugs that may be harmful — either by abuse or side effects; and test the validity of healing claims. The program includes interviews with members of the medical profession as well as results of CTV-commissioned laboratory tests. (60 mins.)

CBS Reports, on 7 at 10:30. The Corporation, a documentary study of big business and the men who run it. This 1973 report focuses on a single corporation and examines corporate power, decision making, problems and ethics, and what it takes to rise up the corporate ladder. (60 mins.)

Movies

Never Love a Stranger (xx), on 13 at 2. A 1958 film adaptatin of the Harold Robbins best-seller about a man who chooses the fast women and fast buck path to destruction, starring John Drew Barrymore and Lita Milan.

No Man Is an Island (xxx), on 7 at 2:30. On -location filming in the Philippines adds to the authenticity of this 1962 drama that tells the true story of George R. Tweed, the Navy radioman who fought an undercover one-man war against the Japanese. Jeffrey Hunter stars in the title role.

Isn't It Shocking? on 8 at 2:30 and 6 at 4. Some familiar TV faces (Alan Alda, Ruth Gordon, Louise Lasser, Will Geer and Edmond O'Brien) star in this 1973 thriller about a small town where the old people are suddenly any mysteriously dying.

Horror of Dracula (xx), on 11 at 2:20. A 1958 English-made feast for horror fans starring Peter Cushing and Christopher Lee.

Man in a Cocked Hat (xx), on 12 at 3:30. Terry-Thomas and Peter Sellers star in this midly amusing 1959 English-made comedy about the misadventures of an inept clerk in the Foreign Office who is sent to a small colony.

Westward Ho (xx), on 11 at 4. A 1935 John Wayne western.

Beat the Devil (xxx), on 13 at 4. A great cast (Humphrey Bogart, Jennifer Jones, Gina Lollobrigida and Peter Lorre) highlights this 1953 comedy grab-bag of international crooks and swindlers all trying to doublecross and outwit each other in a money hunt. Great fun directed by John Houston.

Five Golden Dragons, on 13 at 6. No rating available on this 1966 English-made adventure starring Bob Cummings as a playboy involved with a crime syndicate in Hong Kong.

The Idol, on 13 at 8. Yves Montand plays a prize fighter who sets out to re-gain self-respect after deliberately losing a championship bout, in this 1948 Frenkh-made drama.

Lady in Cement (xx), on 4 at 8:30. Frank Sinatra returns as private eye Tony Rome in this 1968 mystery that has him investigating the case of a beautiful blonde found drowned off Miami Beach. It's a routine story spiced with the added interest of Raquel Welch and Lainie Kazan, and a competent supporting performance by the late Dan Blocker.

PAUL NEWMAN
. . . at 12 at 9:30 p.m.

The Visitor, on 2 and 6 at 9. A television premiere of a 1973 Canadian-made feature film about a young woman who is transported back in time and falls in love with a man of that period. Filmed on location in Alberta's Heritage Park and starring Vancouver actress Pia Shandel.

The Hustler (xxxx), on 12 at 9:30. An award-winning 1961 drama that presents a gripping portrait of a pool shark who challenges the top man at the game, risking all. A flawless cast includes Paul Newman, George C. Scott and Jackie Gleason. Recommended.

Boy's Town xxx), on 4 at 11:30. Spencer Tracy won an Oscar for his excellent performance in this 1938 story of Father Flanagan's Boy's Town and his motto, "There's no such thing as a bad boy," that is almost destroyed by an incorriglbe youngster. Mickey Rooney is excellent as the difficult youngster.

Fearless Fagan (xx), on 5 at 11:30. A lightweight 1952 comedy about a man who joins the service — accompanied by his pet lion, starring Keenan Wynn.

Souls at Sea (xxx), on 2 at 11:40. Gary Cooper, George Raft and Frances Dee star in this sweeping 1937 sea saga about a brave seaman standing trial for taking charge of a lifeboat and sacrificed lives to save others.

Hotel (xxx), on 6 at 11:45. An entertaining and colorful 1967 melodrama adapted from Arthur Hailey's best-selling novel about the staff and guests at a deluxe old fashioned New Orelans hotel. A good cast includes Rod Taylor Karl Malden, Catherine Spaak, Melvyn Douglas, Merle Oberon and Michael Rennie.

Toward the Unknown (xx), on 7 at 11:45. A fairly interesting 1956 drama about jet pilots and their personal involvements, starring William Holden as a nervous major whose past record makes him over-zealous in the performance of his duty.

Scream and Scream Again, on 12 at midnight. British horror stars Peter Cushing and Christopher Lee appear in cameo roles in this 1970 thriller starring Vincent Price as a mad scientist who uses live, unwilling donors for organ transplants.

The Beguiled (xx), on 6 at 2:20. A 1971 drama about love, jealousy and revenge in the Civil War South, starring Clint Eastwood and Geraldine Page.

Key to Ratings:
Excellent xxxx
Good xxx
Fair xx
Poor x

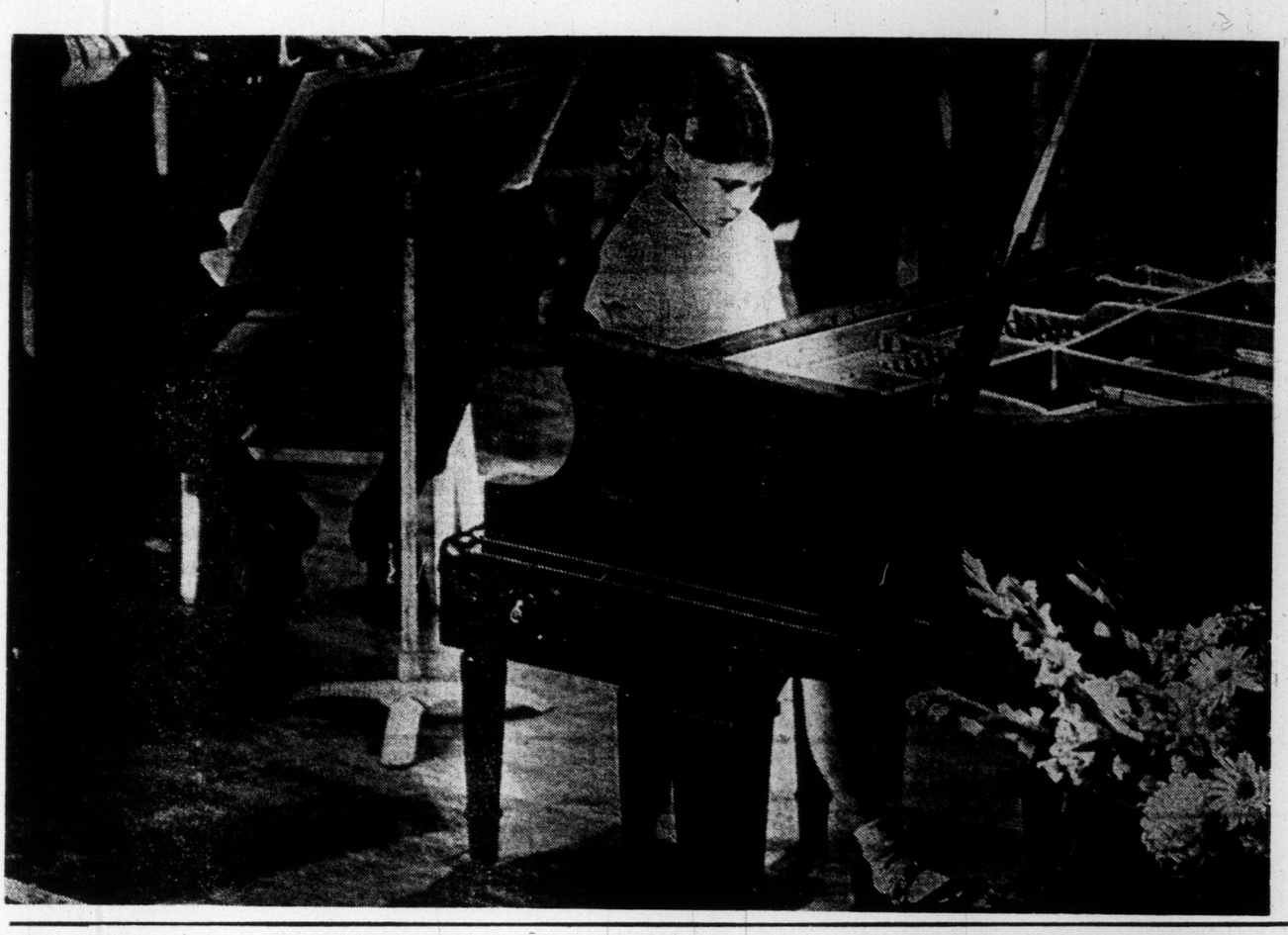

Evening At Pops

A grand show for the kids to watch as nine-year-old Ana Maria Vera plays Haydn's Concerto in D Major with Arthur Fiedler and the Boston Pops on Sunday at 7 p.m. on Channel 9. In addition to the spirited performance of Miss Vera, the Pops orchestra plays Benjamin Britten's, The Young People's Guide to the Orchestra, in which all the different instruments introduce themselves, one by one.

NOSTALGIC TRILOGY — Fess Parker portrays the American folk hero Davy Crockett in three tales about the famed frontiersman, beginning on The Wonderful World of Disney, Sunday at 6 p.m. on Channel 2 and 7:30 p.m. on Channel 5. The trilogy includes Davy Crockett, Indian Fighter, Davy Crockett Goes to Congress and Davy Crockett at the Alamo, originally telecast 20 years ago.

CBC Documentary Sounds Warning

GENEVA PARK, Ont. — A rapidly growing world population will eventually mean the end of civilization unless world politicians take a more active part in stopping this growth, delegates to the 43rd Couchiching Conference were told recently.

Doug Lower, an executive producer with the CBC, issuing the warning prior to showing excerpts of a soon-to-be-aired television documentary, said the world population growth rate of four births a second must be curbed.

The three-part television program, Elements of Survival, will be aired Sept. 15, 22 and 29. It illustrates the pressures exerted on the worlds human and physical resources by this growth which, he said, even countries like Canada and the United States will be unable to sustain indefinitely.

Playing the numbers game, Mr. Lower said, in reference to the burgeoning population, is both frightening and fascinating and crucial to the understanding of the seriousness of the situation.

YOUR HEADQUARTERS FOR Vilas

• WE MOST LIKELY HAVE IT IN STOCK •

• *Complete Selection on Display*

• *Free Delivery Anywhere in B.C.*

Continental Home Supply Ltd.

716 JOHNSON STREET Phone 386-2458

MONDAY, AUGUST 26

8 A.M.
4—Jeff's Collie
5—Today
6—Canada A.M.
7—J. P. Patches
8—Canada A.M.
11—Beaver
12—Frisky Frolics
13—Cartoons

8:30 A.M.
4—News
5—Today
6—Island Good Morning
7—Captain Kangaroo
8—Romper Room
11—New Zoo Revue
12—Frisky Frolics
13—Cisco Kid

9 A.M.
4—News
5—Seattle Today
6—Ed Allen
7—News
8—Party Game
11—Joker's Wild
12—Joker's Wild
13—Burke's Law

9:30 A.M.
4—Not for Women Only
5—Seattle Today
6—Pay Cards
7—News
8—Pay Cards
11—Gambit
12—Gambit
13—Burke's Law

10 A.M.
2—Mon Ami; Friendly Giant.
4—Merv Griffin
5—High Rollers
6—Mon Ami; Friendly Giant
7—Now You See It
8—Eye Bet
11—Calendar
12—Now You See It
13—Detectives

10:30 A.M.
2—Mr. Dressup
4—Merv Griffin
5—Hollywood Squares
6—Mr. Dressup
7—Love of Life
8—Kareen's Yoga
11—Calendar
12—Love of Life
13—Jack LaLanne

11 A.M.
2—Sesame Street
4—Merv Griffin
5—Jackpot
6—Golden Years
7—Young and the Restless
8—Summertime '74
11—Get Smart
12—Young and the Restless
13—Honey West

11:30 A.M.
2—Sesame Street
4—Pyramid Game
5—Celebrity Sweepstakes
6—Eye Bet
7—Search for Tomorrow
8—Summertime '74
11—Mayberry R.F.D.
12—Search for Tomorrow
13—Galloping Gourmet

12 NOON
2—Luncheon Date
4—Password
5—Jeopardy
6—News; Ida Clarkson
7—News
8—News; Beat the Clock
11—My Favorite Martian
12—Merv Griffin
13—Movie: Hercules, The Avenger

12:30 P.M.
2—Luncheon Date
4—Split Second
5—Days of Our Lives
6—Movie: Judge and Jake Wyler (12:45)
7—As the World Turns
8—Movie: Judge and Jake Wyler (12:45)
11—Cartoons
12—Merv Griffin
13—Movie continued

1 P.M.
2—First Five Years
4—All My Children
5—Doctors
6—Movie continued
7—Guiding Light
8—Movie continued
11—Movie: Rendezvous With Annie
12—Merv Griffin
13—Movie continued

1:30 P.M.
2—Family Court
4—Let's Make a Deal
5—Another World
6—Movie continued
7—Edge of Night
8—Movie continued
11—Movie continued
12—To Tell the Truth
13—The Virginian

2 P.M.
2—Juliette and Friends
4—Newlywed Game
5—Now to Survive a Marriage
6—Movie continued
7—Price Is Right
8—Movie continued
11—Movie continued
12—Price Is Right
13—Virginian Continued

2:30 P.M.
2—Valley Sketches
4—One Life to Live
5—Somerset
6—Talk Back
7—Match Game
8—Somerset
11—Cartoons (2:45)
12—Match Game
13—Virginian Continued

3 P.M.
2—Take 30
4—General Hospital
5—Name That Tune
6—Take 30
7—Tattletales
8—Another World
11—Marine Boy
12—Mike Douglas
13—Cisco Kid

3:30 P.M.
2—Edge of Night
4—Girl in My Life
5—Movie: Both Sides of the Law
6—Edge of Night
7—Movie: Raffles
8—What's the Good Word?
11—Speed Racer
12—Mike Douglas
13—Cartoons

4 P.M.
2—Forest Rangers
4—Brady Bunch
5—Movie continued
6—Forest Rangers
7—Movie continued
8—Anything You Can Do
5—Sesame Street
11—Flintstones
12—Funorama
13—Cliffhangers

4:30 P.M.
2—A Way Out
4—Bonanza
5—Movie continued
6—A Way Out
7—Movie continued
8—Flintstones
9—Sesame Street
11—Munsters
12—Bewitched (4:50)
13—Cartoons

5 P.M.
2—One Northern Summer
4—Bonanza
5—Movie continued
6—Family Affair
7—News
8—Mod Squad
9—Mister Rogers
11—I Dream of Jeannie
12—Invaders (5:20)
13—Westerners

5:30 P.M.
2—That Girl
4—News
5—News
6—News
7—News
8—Mod Squad
9—Electric Company
11—Beverly Hillbillies
12—Invaders
13—Batman

ALL TIMES ARE LOCAL

CHANNELS RESERVE RIGHT TO MAKE LAST-MINUTE CHANGES

EVENING PROGRAMS

6 P.M.
2—Klahanie
4—News
5—News
6—News
7—News
8—News
9—Zoom
11—Star Trek
12—Invaders
13—Outer Limits

6:30 P.M.
2—Hourglass
4—News
5—News
6—News
7—Mike Douglas
8—News
9—Telecourse
11—Star Trek
12—News
13—Outer Limits

7 P.M.
2—Hourglass
4—NFL: Detroit at Cincinnati
5—Truth or Consequences
6—Gunsmoke
7—Mike Douglas
8—Pilot Film
9—Environment
10—People's Law School
11—It Takes a Thief
12—Movie: Never Too Late
13—Voyage

7:30 P.M.
2—Black Beauty
4—Football continued
5—Hollywood Squares
6—Gunsmoke
7—Wild World of Animals
8—Oscar Peterson Presents
9—Day at Night
10—Natural Gardening
11—It Takes a Thief
12—Movie continued
13—Voyage Continued

8 P.M.
2—Partridge Family
4—Football continued
5—Baseball: Cincinnati at Philadelphia
6—Partridge Family
7—Billy Graham
8—Rookies
9—Pro Tennis
10—Gardening continued
11—Movie: Deep Blue Sea
12—Movie continued
13—Movie: Night of the Great Attack

8:30 P.M.
2—Cannon
4—Football continued
5—Baseball continued
6—Cannon
7—Billy Graham continued
8—Rookies
9—Tennis continued
10—Tennis Time
11—Movie continued
12—Movie continued
13—Movie continued

9 P.M.
2—Cannon continued
4—Football continued
5—Baseball continued
6—Cannon continued
7—Here's Lucy
8—Medical Center
9—Tennis continued
10—You and the Law
11—Movie continued
12—Ozzie's Girls
13—Movie continued

9:30 P.M.
2—Double Up
4—Football continued
5—Baseball continued
6—Double Up
7—Dick Van Dyke
8—Medical Center
9—Tennis continued
10—You and the Law
11—Movie continued
12—The Commanders
13—Movie continued

10 P.M.
2—Of All People
4—Medicine Men
5—Baseball continued
6—Of All People
7—Medical Center
8—Pig and Whistle
9—Tennis continued
11—Big Valley
12—The Commanders continued
13—Bob Corcoran

10:30 P.M.
2—Romantic Rebellion
4—News
5—Baseball continued
6—Romantic Rebellion
7—Medical Center
8—As It Is
9—Tennis continued
11—Big Valley
12—Channel 12 Special
13—Bob Corcoran

11 P.M.
2—News
4—Movie: The Proud Ones
5—News
6—News
7—News
8—News
11—Untouchables
12—Protectors
13—Name of the Game

11:30 P.M.
2—News
4—Movie Continued
5—Johnny Carson
6—News
7—Movie: Scream and Scream Again (11:45)
8—News
11—Untouchables
12—Movie: Husbands
13—Name Of The Game

12 MIDNIGHT
2—Movie: Kiss of Evil
4—Movie continued
5—Johnny Carson
6—Movie: Picnic
7—Movie continued
8—Movie: Picnic
12—Movie continued
13—Name of the Game

12:30 A.M.
2—Movie continued
4—Movie continued
5—Johnny Carson
6—Movie continued
7—Movie continued
8—Movie continued
12—Movie continued

ALL TIMES ARE LOCAL

CHANNELS RESERVE RIGHT TO MAKE LAST-MINUTE CHANGES

Movies

Hercules, the Avenger (x), on 13 at noon. A 1964 Italian-made adventure about a muscular hero who aids the Babylonians in their fight against a Grecian conspiracy.

The Judge and Jake Wyler (xx), on 6 and 8 at 12:45. A 1972 made-for-TV mystery starring Bette Davis and Doug McClure.

KIM NOVAK
. . . on 6 and 8 at midnight

Rendezvous with Annie (xx), on 11 at 1. Eddie Albert and Faye Marlowe star in this lightweight 1946 comedy about a pilot who flies home secretly to spend a few hours with his wife — then has to explain his forthcoming fatherhood.

Both Sides of the Law (xxx), on 5 at 3:30. A well-made 1953 British melodrama that offers a colorful cross section of London life as encountered by a policewoman and she takes on a variety of cases daily. Cast includes Anne Crawford and Peggy Cummins.

Raffles (xx), on 7 at 3:30. A 1939 comedy-drama about the adventures of an amateur jewel thief, starring David Niven and Olivia de Havilland.

Never Too Late (xxx), on 12 at 7. A delightful and entertaining 1965 film adaptation of the Broadway hit comedy about a middle-aged couple with a grown, married daughter, who discover they are about to become parents. The film is highlighted by a truly wonderful performance by Paul Ford as the old man thinking of retiring and then hit with the news that he is about to become a father. Maureen O'Sullivan, who appeared on Broadway along with Ford, is just right as the wife, and Connie Stevens and Jim Hutton are excellent as their daughter and son-in-law. Good fun and recommended.

PETER FALK
. . . on 12 at 11:30 p.m.

MAUREEN O'SULLIVAN
. . . on 12 at 7 p.m.

The Deep Blue Sea (xx), on 11 at 8. Defects in direction detract from this 1955 British-made adaptation of the Terrence Rattigan stage success about an emotionally unstable woman's affair with a test pilot, starring Vivien Leigh and Kenneth More.

The Night of the Great Attack (x), on 13 at 8. A 1960 Italian-made costume drama set during the time of the Borgias.

The Proud Ones (xxx), on 4 at 11. A good 1956 western bolstered by an excellent cast that includes Robert Ryan, Virginia Mayo and Jeffrey Hunter, about a gun-toting marshall and the men who try and balk the law.

Husbands (xxx), on 12 at 11:30. An offbeat 1970 drama highlighted by improvised dialogue, written and directed by John Cassavetes. He, along with Peter Falk and Ben Gazarra, portray three married men who react to a friend's death by taking off on a four-day binge. Experimental and unusual but nevertheless well-made and interesting.

Scream, and Scream Again, on 7 at 11:45. British horror stars Peter Cushing and Christopher Lee appear in cameo roles in this 1970 thriller starring Vincent Price as a mad scientist who uses live, unwilling donors for organ transplants.

Kiss of Evil (xx), on 2 at midnight. A 1963 English-made thriller about a couple menaced by a vampire in an eerie chateau.

Picnic (xxx), on 6 and 8 at midnight. An excellent 1955 film rendering of the William Inge play about a stranger who arrives in a small Kansas town and changes a number of lives. Well-directed by Joshua Logan and starring William Holden, Kim Novak, Rosalind Russell and Arthur O'Connell. It's not perfection but it's worth staying up for.

Today's Highlights

Not for Women Only, on 4 at 9:30. Award-winning host Barbara Walters' topic this week is the real and the ideal woman. Part 1 look at fashions and her guests include designer Bill Halston and Vogue editor Grace Mirabella. (30 mins.)

Merv Griffin, on 4 at 10. Merv welcomes Pamela Mason and controversial Hollywood gossip columnist Rona Barrett to today's show. (90 mins.)

Juliette and Friends, on 2 at 2. Juliette's special guest today is well-known hair stylist Vidal Sassoon. (30 mins.)

Pilot Film, on 8 at 7. Mr. and Mrs. Cop, about a newlywed couple's adjustment to marriage that is made more difficult by their demanding jobs as police officers. (30 mins.)

Oscar Peterson Presents, on 8 at 7:30. The Oscar Peterson Trio welcomes Count Basie, singer Joe Williams and trombonist Al Grey. (30 mins.)

Day at Night, on 9 at 7:30. Host James Day talks with retired prima ballerina Maria Tallchief who discusses her Indian ancestry and her experiences with the New York City Ballet. (30 mins.)

The Commanders, on 12 at 9:30. Tonight a profile of General Douglas MacArthur. About to win final victory over the Communist forces in Korea when Truman fired him in 1951, MacArthur's story is one of greatness marred by tragic flaws of character. (60 mins.)

Of All People, on 2 and 6 at 10. A profile of Frank MacDouglall, one of the first Canadians to map forest areas from the air. Known as The Flying Forester, MacDougall also began the nature trails in Ontario's Algonquin Park. (30 mins.)

Medicine Men, on 4 at 10. Take Two Aspirin and Call Me in the Morning, a report examining the problem of pain. (30 mins.)

Romantic Rebellion, on 2 and 6 at 10:30. Host Kenneth Clark profiles Jean Francois Millet (1814-75) who, according to Clark, is "one of the greatest painters of the mid-19th century" and one of the most difficult to place in an artistic tradition. Clark traces the development of the French painter's style which blends both Classical and Romantic elements, and discusses the paintings of peasants. These are the works that made Millet famous, but, during his lifetime, they were attacked as socialist. (30 mins.)

As It Is, on 8 at 10:30. The Natives of the James Bay region explain how their lifestyles will be changed if the new hydroelectric development is allowed to continue. (30 mins.)

Johnny Carson Show, on 5 at 11:30. Johnny's away tonight and has turned the show over to guest host Sammy Davis Jr. (90 mins.)

What's the Future of Sonny and Cher?

'Svengali'

Cher's Side

By JERRY BUCK

LOS ANGELES — In the Sonny and Cher battle of the sexes on television, Cher always won with a clever put-down, acting the tart-tongued liberated woman.

But in real life, she says, Sonny was a "watered-down Svengali" who ran their careers and lives with an iron fist.

Except on TV, there was no back-talk. The jokes about Sonny's being short, or Italian were his idea, she says, because he wanted her to be witty. And liberated? He wouldn't let her go to the movies or learn tennis because it would take her out of the house, she says.

Cher talked candidly in an interview about life with her estranged husband, picturing him as Professor Higgins to her Eliza Doolittle, shaping her into his own image of My Fair Lady.

Finally, she said, she rebelled.

"I didn't object to him running things," she said.

"He was better at it than I was. But I think people, including women, should have more freedom about how your life is run than just saying yes."

The Sonny and Cher Comedy Hour, top-rated for three years, fell apart with the 10-year mariage. They continued the show for two years after they separated.

Sonny filed suit for separation Feb. 19, 1974. She countered with a suit for dissolution of the marriage. A property settlement and custody of their five-year-old blonde daughter, Chastity, is being negotiated in divorce court.

Sonny bounced back with a new ABC variety show beginning this fall. Cher will do a solo special for CBS.

Cherilyn La Piere met Salvatore Bono on a blind date in Hollywood. She was 16. Sonny, then 28, was a once-married ne'er do well. After a short courtship, they were married on Oct. 27, 1964.

She was a shy, introverted girl, frightened of audiences. She clung to Sonny, depended on him, looked to him for guidance. Finally, it became smothering.

"Sonny brought me out personally," Cher said.

"He always wanted me to be witty and a good entertainer. But he wanted me to stay the way I was when I met him. It's hard to stay the way you were at 16 when you're 27."

"Sonny was a male chauvinist. There's nothing wrong with that. He's really a nice person. He thinks women are beautiful, but should stay in their place, wherever it is."

Cher, who is part Armenian, part Turkish, part French and part Cherokee Indian, said the only time she ever pushed Sonny was to buy the $1.3 million house she occupies with Chastity just off Sunset Boulevard.

After the breakup in 1972, she paid Sonny $450,000 for the house. When Sonny didn't move out, she took possession one night while he was away. He went to a hotel and later rented a house.

"There was no other man in my life then and no other woman in his."

How does she feel about Sonny now?

"I don't know," she answered. "I loved him. That's about all I can say. I love, yesterday, today, tomorrow."

Cher has a boy-friend, David Geffen, a multimillionaire record producer.

Cher is fond of Geffen. She sees him as a man much like Sonny but with a more enlightened view toward women. But she says she has no plans to marry because of her fear of becoming confined again.

AP

I Haven't Got You Babe

'Prima Donna'

Sonny's Side

By JERRY BUCK

LOS ANGELES — "Maybe I should spank her once in a while," Sonny Bono said of Cher.

"That's the extent of my ill feelings. I've loved her for too long to have any other feelings."

Sonny sat in the living room of a rented house in the Hollywood Hills, a few miles from the mansion he once shared with Cher. He is preparing for a solo TV series, The Sonny Comedy Hour, this fall.

His wife left him two years ago, but they continued to perform on The Sonny and Cher Comedy Hour as though nothing had happened. They still sang I Got You, Babe and The Beat Goes On. They still traded witty put-downs and showed off their daughter, Chastity.

Finally, early this year, Cher refused to perform any more. The show was cancelled. She has since learned he had her tied up until 1977 in a snare of legal contracts that gave him full control of her career. She is suing to break out of them, and Sonny has said she is free to work on her own for now.

In their 10-year-marriage, now coming to an end in divorce court, Sonny ran things. Life was on a grand scale — big houses, big cars, furs, diamonds. Even when Sonny was nearly broke.

He called himself "El Primo." He was the boss. She was his "Prima Donna."

Cher felt her personal freedom was being smothered.

Sonny said: "If I mistreated her I did it in style. She's in good shape. Every woman should be mistreated in that way. I don't think Cher would say I mistreated her." He was asked if he considered himself a male chauvinist, as Cher called him.

"What's a male chauvinist? I don't know what that means. "If you're referring to me being director of our careers and head of the household, I was. I believe in that to this day. It's my old Italian upbringing."

But he said he didn't dominate Cher. "I think if you love someone enough, and she loves you enough, I don't think you can dominate someone. Cher's too bright to be dominated." Sonny said he wouldn't do anything differently. "I think things are inevitable," he explained.

Sonny, 39, seems to know where he's going and how to get there. He took Cherilyn La Piere when she was 16, and moulded her into a vibrant show-business personality.

Sonny had failed as a song plugger, bombed out as a record producer. Even when he had to wait tables and drive a truck he knew what he wanted.

He wanted a hit record and he got it. I Got You, Babe, which expressed his love for Cher, sold three million copies and launched them as teenage singing idols.

Even after their singing career nosedived in the late 1960's and he was nearly broke. Sonny continued to live like Croesus.

Sonny, who has a girlfriend, Connie Foreman, said he has no plans to remarry when the divorce is final.

"My plans are to go to work. I don't feel any need now to remarry." He has no trepidations about performing without Cher.

"Cher is not there, so it's a question of performing without her. You either do it or you don't . . . But ther's going to be a difference when I look to the left and the tall, skinny Indian's not there."

AP

Montague BRIDGMAN Ltd.
China Crystal Gifts
811 Government St 383-0821

What Their Producer Thinks

By VERNON SCOTT

HOLLYWOOD — What's to become of Sonny Bono without Cher?

The same question was asked about Dean Martin when he was cut adrift from Jerry Lewis.

When the comedy team split in 1958 it was predicted Jerry would go on to greater heights while Dean would end up in Steubenville, Ohio, dealing poker hands.

Wrong. Dean is still going strong. Jerry is hurting.

Now the wiseacres predict superstardom for Cher and the soup lines for Sonny.

Chris Bearde, a bright young English producer, has something else in mind. The Sonny Comedy Hour, starring Bono every week via ABC-TV in the fall.

Bearde produced The Sonny and Cher Show and predicts Sonny will continue to blossom as one of the tube's top comedians.

"Sonny won't change his image on the show," Bearde said. "He'll be the same down-trodden Sad Sack. The format will be changed somewhat but we'll keep Sonny's pizza bit, some of the operatic take-offs and the same six regulars will be with us that were on the old show.

"We've got a new idea, Bono's Brigade with guest stars playing a top sergeant every week to harass Sonny. They'll be putting him down just like Cher used to do."

Bearde and his patner, Allan Blye, will make no attempt to replace Cher with another leading lady.

"We won't hide the fact of the divorce on the show," Bearde said.

"In fact we'll have a few gags about it on the opening segment. We will continue doing man-woman relationship sketches with guest stars like Jill St. John, Twiggy, Joey Heatherton and Dyan Cannon.

"There's going to be plenty of glamor on the show with beauty queens and dancing girls."

Bearde, of course, would have preferred to have Cher return. He doesn't give up easily. He's seeking to sign Cher as one of the guest stars on Sonny's new show.

The Bono's daughter, Chastity, was a regular performer on her parents' show. Now Sonny wants Chastity to make occasional appearances because of her popularity with viewers.

"Even now," Bearde said, "we'd welcome Cher back into the old format with the same show we've had for the past several years.

"I don't know what Cher's future will be without Sonny. She's signed for some specials with CBS, and there is talk of a new series for her a year from now."

According to Bearde, who also worked on The Andy Williams Show and Laugh-In, television hasn't produced any major stars in the 1970s.

"Here we are, halfway through the decade, and there's nothing new," he said. "No Beatles, no new musical sound, no new Presleys or Gleasons coming up. I think Sonny is the guy who can do it — alone."

UPI

B.C. MEDEQUIP
HOSPITAL BEDS
WHEEL CHAIRS
OXYGEN EQUIPMENT
Everything for the Sick Room
SALES AND RENTALS
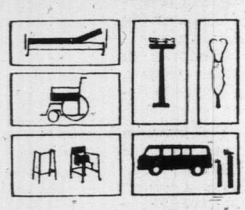
B.C. MEDICAL EQUIPMENT LTD.
1802 Cook St., Victoria
386-3364

TUESDAY, AUGUST 27

6 A.M.
4—Jeff's Collie
5—Today
6—Canada A.M.
7—J. P. Patches
8—Canada A.M.
11—Leave It to Beaver
12—Cartoons
13—Cartoons

8:30 A.M.
4—News
5—Today
6—Island Good Morning
7—Captain Kangaroo
8—Romper Room
11—New Zoo Review
12—Cartoons
13—Cisco Kid

9 A.M.
4—News
5—Seattle Today
6—Ed Allen
7—News
8—Party Game
11—Joker's Wild
12—Joker's Wild
13—Burke's Law

9:30 A.M.
4—Not for Women Only
5—Seattle Today
6—Pay Cards
7—News
8—Pay Cards
11—Gambit
12—Gambit
13—Burke's Law

10 A.M.
2—Mon Ami; Friendly Giant
4—Merv Griffin
5—High Rollers
6—Mon Ami; Friendly Giant
7—Now You See It
8—Eye Bet
11—Calendar
12—Now You See It
13—Shortcuts to Sewing

10:30 A.M.
2—Mr. Dressup
4—Merv Griffin
5—Hollywood Squares
6—Mr. Dressup
7—Love of Life
8—Kareen's Yoga
11—Calendar
12—Love of Life
13—Jack LaLanne

11 A.M.
2—Sesame Street
4—Merv Griffin
5—Jackpot
6—Golden Years
7—Young and the Restless
8—Summertime '74
11—Get Smart
12—Young and Restless
13—Honey West

11:30 A.M.
2—Sesame Street
4—Pyramid Game
5—Celebrity Sweepstakes
6—Eye Bet
7—Search for Tomorrow
8—Summertime '74
11—Mayberry R.F.D.
12—Search for Tomorrow
13—Galloping Gourmet

12 NOON
2—Luncheon Date
4—Password
5—Jeopardy
6—News; Ida Clarkson
7—News
8—News; Beat the Clock
11—My Favorite Martian
12—Merv Griffin
13—Movie: The Longest Hunt

12:30 P.M.
2—Luncheon Date
4—Split Second
5—Days of Our Lives
6—Movie: Luck of the Irish (12:45)
7—As the World Turns
8—Movie: Luck of the Irish (12:45)
11—Cartoons
12—Merv Griffin
13—Movie continued

1 P.M.
2—Food for Thought
4—All My Children
5—Doctors
6—Movie continued
7—Guiding Light
8—Movie continued
11—Movie: Stranger at My Door
12—Merv Griffin
13—Movie continued

1:30 P.M.
2—Family Court
4—Let's Make a Deal
5—Another World
6—Movie continued
7—Edge of Night
8—Movie continued
11—Movie continued
12—To Tell the Truth
13—Virginian

2 P.M.
2—Juliette and Friends
4—Newlywed Game
5—How to Survive a Marriage
6—Movie continued
7—Price is Right
8—Movie continued
11—Movie continued
12—Price Is Right
13—Virginian continued

2:30 P.M.
2—Coronation Street
4—One Life to Live
5—Somerset
6—Talk Back
7—Match Game
8—Somerset
11—Movie continued; Cartoons
12—Match Game
13—Virginian continued

3 P.M.
2—Take 30
4—General Hospital
5—Name That Tune
6—Take 30
7—Tattletales
8—Another World
11—Marine Boy
12—Mike Douglas
13—Cisco Kid

3:30 P.M.
2—Edge of Night
4—Girl In My Life
5—Movie: Last Shot You Hear
6—Edge of Night
7—Movie: Fireball
8—What's the Good Word
11—Speed Racer
12—Mike Douglas
13—Cartoons

4 P.M.
2—Forest Rnagers
4—Brady Bunch
5—Movie continued
6—Forest Rangers
7—Movie continued
8—Anything You Can Do
9—Sesame Street
11—Flintstones
12—Cartoons
13—Cliffhangers

4:30 P.M.
2—Marc's Grab Bag
4—Bonanza
5—Movie continued
6—Marc's Grab Bag
7—Movie continued
8—Flintstones
9—Sesame Street
11—Munsters
12—Bewitched (4:50)
13—Bullwinkle

5 P.M.
2—How It Happens
4—Bonanza
5—Movie continued
6—Family Affair
7—News
8—Mod Squad
9—Mister Rogers
11—I Dream of Jeannie
12—Outcasts (5:20)
13—Westerners

5:30 P.M.
2—That Girl
4—News
5—News
6—News
7—News
8—Mod Squad
9—Electric Company
11—Beverly Hillbillies
12—Outcasts
13—Batman

ALL TIMES ARE LOCAL

CHANNELS RESERVE RIGHT TO MAKE LAST-MINUTE CHANGES

EVENING PROGRAMS

6 P.M.
2—Sun Spots
4—News
5—News
6—News
7—News
8—News
9—Zoom
11—Star Trek
12—Outcasts continued
13—Lost in Space

6:30 P.M.
2—Hourglass
4—News
5—News
6—News
7—Mike Douglas
8—News
9—The Naturalists
11—Star Trek
12—News
13—Lost in Space

7 P.M.
2—Hourglass
4—To Tell the Truth
5—Truth or Consequences
6—Apple's Way
7—Mike Douglas
8—Headline Hunters
9—Evening At Pops
10—Island Hobbyist
11—It Takes A Thief
12—Virginian
13—Land of the Giants

7:30 P.M.
2—Reach For The Top
4—Exploration Northwest
5—Treasure Hunt
6—Apple's Way
7—Billy Graham
8—Banacek
9—Evening At Pops
10—B.C. Trails
11—It Takes a Theif
12—Virginian
13—Giants continued

8 P.M.
2—Mary Tyler Moore
4—Happy Days
5—Adam-12
6—Mary Tyler Moore
7—Billy Graham continued
8—Banacek continued
9—Man Builds, Man Destroys
10—Trails continued
11—Movie: Inn of the Sixth Happiness
12—Virginian
13—Movie; Twenty Brave Men

8:30 P.M.
2—Police Story
4—Movie: Satan's School for Girls
5—Banacek
6—Police Story
7—American Parade—Special
8—Banacek continued
9—Eye to Eye
10—Running a Business
11—Movie continued
12—American Parade—Special
13—Movie continued

9 P.M.
2—Police Story Continued
4—Movie continued
5—Banacek continued
6—Police Story Continued
7—Special continued
8—Marcus Welby, M. D.
9—Jeanne Wolf — Interview
10—Outlook
11—Movie continued
12—Special continued
13—Movie continued

9:30 P.M.
2—V.I.P.
4—Movie continued
5—Banacek continued
6—V.I.P.
7—GE Theater—Special
8—Marcus Welby, M.D.
9—Performance
10—Outlook
11—Movie continued
12—Great Mysteries
13—Movie continued

10 P.M.
2—America
4—Marcus Welby, M.D.
5—Police Story
6—America
7—Special continued
8—Kojak
9—Journey to Japan
11—Big Valley
12—Shaft
13—Bob Corcoran

10:30 P.M.
2—America continued
4—Marcus Welby, M.D.
5—Police Story
6—America Continued
7—Special continued
8—Kojak
9—Day at Night
11—Big Valley
12—Shaft continued
13—Bob Corcoran

11 P.M.
2—News
4—News
5—News
6—News
7—News
8—News
11—Untouchables
12—Shaft continued
13—Name of the Game

11:30 P.M.
2—News
4—Mystery Movie
5—Johnny Carson
6—News
7—Movie: Husbands (11:45)
8—News
11—Untouchables
12—Movie: Fraulein Doktor
13—Name of the Game

12 MIDNIGHT
2—Movie: A Pistol for Ringo
4—Movie continued
5—Johnny Carson
6—Movie: King and Four Queens
7—Movie continued
8—Movie: King and Four Queens
12—Movie continued
13—Name of the Game

12:30 A.M.
2—Movie continued
4—Movie continued
5—Johnny Carson
6—Movie: A Time for Love (1:50)
7—Movie continued
8—Movie: A Time for Love (1:50)
12—Movie continued

ALL TIMES ARE LOCAL

CHANNELS RESERVE RIGHT TO MAKE LAST-MINUTE CHANGES

Movies

The Longest Hunt (x), on 13 at noon. A 1968 Italian-made western starring Keenan Wynn as a rancher who hires a gunman to locate his outlaw son.

The Luck of the Irish (xx), on 6 and 8 at 12:45. Tyrone Power, Anne Baxter and Cecil Kellaway star in this whimsical 1948 tale about a leprechaun who changes the course of a newspaperman's life.

Stranger At My Door (xxx), on 11 at 1. An offbeat, but well done 1956 western featuring a fine performance by MacDonald Carey as a small-town preacher who tries to reform a notorious outlaw. Patricia Medina and Skip Homeier co-star.

The Lost Shot You Hear, on 5 at 3:30. No rating available on this 1969 English-made crime drama about a writer, his wife and her lover, starring Hugh Marlowe and Zena Walker.

Fireball, on 7 at 3:30. No rating available for this 1965 Italian-made espionage thriller about a search for missing microfilm, starring Richard Harrison and Dominique Boschero.

The Inn of the Sixth Happiness (xxx), on 11 at 8. A compelling finale highlights this excellent 1958 drama about a missionary woman in China and her attempts to lead a group of children to safety on a perilous trek through enemy territory. Based on an incident in the life of British servant girl Gladys Aylward and her missionary work in China, and featuring a superb performance by Ingrid Bergman and an equally fine one by Robert Donat in the role of a Chinese mandarin. Curt Jurgens co-stars.

Twenty Brave Men, on 13 at 8. No rating available on this 1962 German-made drama set during the Second World War, about an elderly couple in the Greek mountains who show hospitality to soldiers of both sides. European cast, dubbed into English.

Satan's School for Girls, on 4 at 8:30. Pamela Franklin, Kate Jackson, Jo Van Fleet and Roy Thinnes star in this 1973 made-for-TV suspense thriller about a wealthy girls' school plagued by numerous suicide deaths of its young coeds.

Murder Works Overtime, on 4 at 11:30. A made-for TV mystery about a secretary working late at her office, who is robbed and murdered by someone who apparently knows that she was carrying a large sum of money. Cast includes Lee Purcell, Joseph Hindy, James G. Richardson and Alan Oppenheimer.

CLARK GABLE
. . . on 6 and 8 at midnight

INGRID BERGMAN
. . . on 11 at 8 p.m.

Fraulein Doktor, on 12 at 11:30 — No rating available on this 1968 Italian-made adventure-drama based on the First World War exploits of a notorious German spy. Cast includes Kenneth More, Suzy Kendall, Capucine, James Booth and Anna Maria Lesser.

Husbands (xxx), on 7 at 11:45 — An offbeat 1970 drama highlighted by improvides dialogue, written and directed by John Cassavetes. He, along with Peter Falk and Ben Gazzara, portray three married men who react to a friend's death by taking off on a four-day binge. Experimental and unusual but nevertheless well-made and interesting.

A Pistol for Ringo (x), on 2 at midnight — Routine 1966 Italian-made western about a gunslinger on the trail of a notorious outlaw gang. Dubbed into English.

The King and Four Queens (xx), on 6 and 8 at midnight — A great cast (Clark Gable, Eleanor Parker, Jo Van Fleet) is the draw in this otherwise predictable 1956 western that has King Gable locking horns with four beautiful would-be widows and their gun-toting mother-in-law for a prize of $100,000 in gold.

A Time for Love, on 6 and 9 at 1:50 — Some familiar TV faces (John Davidson, Jack Cassidy, Bonnie Bedelia, Lauren Hutton) star in this 1972 made-for-TV drama featuring two interconnected stories about opposite meeting on love's common ground.

Key to Ratings:
Excellent xxxx
Good xxx
Fair xx
Poor x

Today's Highlights

Evening At Pops, on 9 at 7 —Arthur Fiedler and the Boston Pops welcome the child prodegy pianist 9-year-old Ana Maria Vera who performs Haydn's Concerto in D Major for Piano and Orchestra. The program is rounded out with selection by the Pops orchestra especially appealing to children. (60 mins.)

Billy Graham Crusade, on 7 at 7:30 — Evangelist Billy Graham speaks on, How to Have a Successful Home, in a program from the stadium at Arizona State University (60 mins.)

Man Builds, Man Destroys, on 9 at 8 — A report on an ecological imbalance that is causing, overpopulation and starvation among wildlife. (30 mins.)

Police Story, on 2 and 6 at 8:30 and 5 at 10. A repeat of the episode that inspired the new fall series, Police Woman, starring Angie Dickinson as an inexperienced but resourceful vice cop assigned to infiltrate a gambling operation. Supporting cast includes Joseph Campanella and Bert Convy. (60 mins.)

The American Parade, on 7 and 12 at 8:30. The 34th Star, a chronicle of Kansas from its territorial days through early statehood, told through the eyes of a typical pioneer family. (60 mins.)

Eye to Eye, on 9 at 8:30. In works ranging from erotic drawings in Indian temples to Aubrey Beardsley's sophisticated illustrations, the subjects of sex, violence and death as artistic subject are studied in this program. (30 mins.)

GE Theatre, on 7 at 9:30. A repeat telecast of the award-winning drama, Tell Me Where It Hurts, starring Maureen Stapleton as a middle-aged, middle-class housewife who persuades her friends to join a group discussion about their lives and problems. The drama won rave reviews for Miss Stapleton's performance and won two Emmys, including the award for Best Writer (Fay Kanin) of the Year. (90 mins.)

Performance, on 9 at 9:30. Brahms' Trio No. 2 performed by pianist Arno Drucker, cellist Tita McCall and violinist George Orner. (30 mins.)

Great Mysteries, on 12 at 9:30. Series host Orson Welles introduces, Ice Storm, a drama starring Claire Bloom as a woman trapped with a thief posing as one of three experts invited to view a valuable manuscript collection. (30 mins.)

America, on 2 and 6 at 10. Continuing in the award-winning series hosted by Alistair Cooke. Tonight he examines America's development and emergence as a military giant under the guidance of President Franklin Delano Roosevelt. The program includes Second World War combat footage and scenes of Charles Lindbergh at an America First rally. (60 mins.)

Day at Night, on 9 at 10:30. Host James Day talks with author Nelson Algren (Man With the Golden Arm) who discusses his youth in Chicago of the 1920s and influences on his writing career. (30 mins.)

TV Movie Becomes A Series This Fall

By LAWRENCE LAURENT

Some actors might do better with lockjaw. Take, for example, Darren McGavin. He told Veron Scott of United Press International: "Television has got worse and worse. The medium is all boxed in. There's no freedom in it . . no originality and few, if any, fresh ideas for anyone to work with."

When McGavin made those comments, he hadn't done a television series for a full year. He was speaking of the soulscarring experiences that go with having appeared in four TV series. Each had a rather short life.

He started in the series by popping flashbulbs and punching bad guys in Crime Photographer. That was on CBS in 1951. (Darren was just a child at the time, of course).

After a lot of time in live television drama, McGavin tried another TV series. This time he was the hero of Mickey Spillane's blood-and-thunder, blended lightly with sex, detective stories about Mike Hammer. This was his most successful series, at least in terms of the number of episodes that it ran. It ran for two seasons, beginning in 1957 and in those days 39 episodes made a season. He played Mike Hammer in 78 episodes and he solved every single case.

The passing of Mike Hammer didn't leave Darren McGavin idle for very long. Out in San Fernando Valley at the old Universal Studios, an executive noticed that an old riverboat was still in the manmade lake and it had been there for a long time. He decided this studio asset shouldn't go to waste and on the spot he decided there should be a television series called Riverboat.

NBC-TV liked the idea. The old boat was renamed The Enterprise and Darren McGavin was quickly cast as Capt. Grey Holden. The top assistant was a brooding, dark-haired actor named Burt Reynolds. Riverboat quickly developed into an anthropology series, meaning it served mainly as a vehicle for starring the young actors and actresses who were under contract to Revue Productions. Reynolds asked out early in the series, but McGavin sailed up and down the studio lake for 44 one-hour episodes. (The boat, by the way, is still parked in the same lake and is pointed out regularly to the ticket-buying tourists.)

After Riverboat McGavin stayed away from series work for six years. He worked in feature films, took guest shots in TV programs and waited for something good to happen.

He thought the something good might be a private detective series, conceived by Roy Huggins, called The Outsider. The series taught McGavin the difference between a made-for-TV feature film and a TV series. For the film, which played Nov. 21, 1967, the detective had an adult relationship with a woman and he had the benefit of big, expensive special effects and explosives.

But the very things that made detective David Ross — The Outsider — interesting and attractive in the movie were eliminated from the series of the same name. David Ross, in McGavin's words, became "The Loser." It was his lot to be intimidated by a racketeer, embarrassed by a crooked sheriff, shot at by hoodlums, chased by gangsters and beaten by one or more musclemen. Frequently, he was outwitted by corporate executives, cheated by an insurance claims settlement agent and taken advantage of by women who were almost beautiful.

During the next five years Darren McGavin became known as "King of the pilots." A pilot film is a sample of a series and while Darren would work in the pilot he usually turned down any chance to work in the series. He also changed his way of living. He took a new wife, actress Kathie Browne, and when asked about television, said: "Who watches it? I only tune in the news."

But an actor is still an actor only when he is working. And Darren McGavin has been an actor for a long time. He took a job nearly three years ago in a TV film called The Kolchak Tapes or The Night Stalker. It was a potboiler about a newspaper reporter in Las Vegas who is certain that a series of murders have been committed by a vampire.

ABC-TV was astonished when its Jan. 11, 1972, showing brought a rating of 33.2. It was repeated with good ratings and shown a third time on Wide World of Entertainment. The ratings indicated that it should become a series. In due time: Kolchak — The Night Stalker was booked for 10 p.m. Fridays (ABC).

So, ask Darren McGavin what he's doing back for his fifth TV series and he'll tell you: "An actor has four alternatives today — the theatre, motion pictures, television or unemployment. Any of the first three is better than the last one."

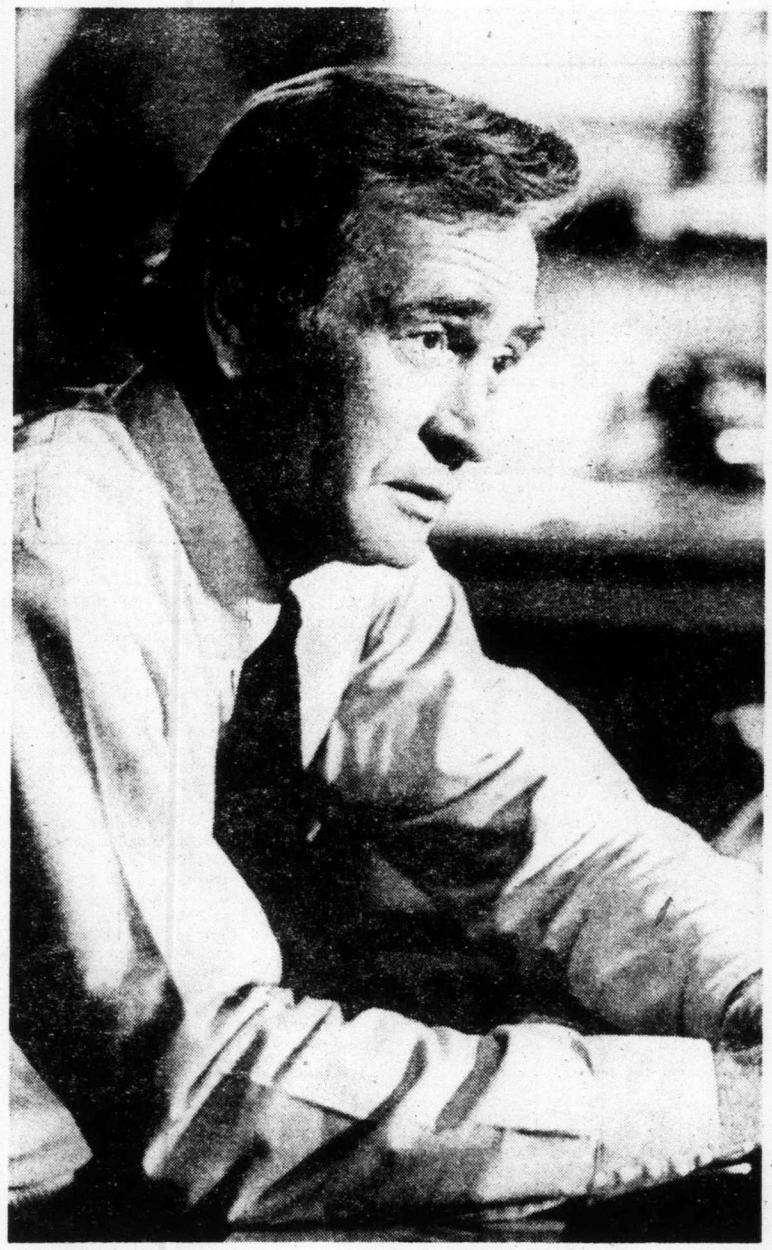

DARREN McGAVIN stars as Carl Kolchak, a dynamic determined reporter, who pursues stories about the supernatural in The Night Stalker, a new fall series which evolved from the TV movie of the same title, premiering September 13 at 10 p.m. on Channel 4.

JEANNE WOLF WITH . . . On Tuesday at 9 p.m. on Channel 9, Ms. Wolf talks with Lieut.-General Daniel James Jr., the highest-ranking black military officer in the United States.

TV SERVICE GUIDE

For Fast, Reliable Color TV Service
Call
CITY CENTRE TV
University Heights Centre
Open Daily 10 a.m.-10 p.m.
477-6971

VICTORIA TV SALES AND SERVICE
Bill Duchman Jr. announces a second Zenith location at Peacy's Hardware in the Esquimalt Plaza.
For low cost sales and service, call us today at
960 Lodge St. or
PHONE 382-5009

SIMPSONS Sears
TV Repairs
388-9111 For Free Pick Up & Delivery
Charge It on Your Simpsons-Sears All Purpose Account

EATON'S
Television and Appliance Repair
Dial 382-7141
Ask for Appliance Repairs

MAGNAVOX
Factory authorized
Service Color TV or Stereo
Other Makes Serviced too
THE TRADERS
715 Finlayson 388-6264

TELEVISION SERVICE CENTRE
1014 Cook Street at Fort
383-6083
• LEAVE IT AT OUR STORE IN THE MORNING
• PICK IT UP IN THE AFTERNOON, COLOR OR BLACK AND WHITE
• SAME DAY IN-HOME SERVICE

Kent's
Specializing in
• ELECTROHOME
• ZENITH • HITACHI
• SALES • SERVICE
• RENTALS
742 FORT ST. 383-7104

Electrohome
CONSUMER SERVICE
385-3384
2533 Government

"Color TV Specialists"
RCA
CUSTOMER SERVICE
• Enquire about Our Factory Service Contracts •
2661 DOUGLAS
382-8141

IT PAYS TO ADVERTISE in the TV SERVICE GUIDE

WEDNESDAY, AUGUST 28

8 A.M.
4—Jeff's Collie
5—Today
6—Canada A.M.
7—J.P. Patches
8—Canada A.M.
11—Leave It to Beaver
12—Frisky Frolics
13—Cartoons

8:30 A.M.
4—News
5—Today
6—Island Good Morning
7—Captain Kangaroo
8—Romper Room
11—New Zoo Revue
12—Frisky Frolics
13—Cisco Kid

9 A.M.
4—News
5—Seattle Today
6—Ed Allen
7—News
8—Party Game
11—Joker's Wild
12—Joker's Wild
13—Burkes' Law

9:30 A.M.
4—Not for Women Only
5—Seattle Today
6—Pay Cards
7—News
8—Pay Cards
11—Gambit
12—Gambit
13—Burke's Law

10 A.M.
2—Mon Ami; Friendly Giant
4—Merv Griffin
5—High Rollers
6—Mon Ami; Friendly Giant
7—Now You See It
8—Eye Bet
11—Calendar
12—Now You See It
13—Detectives

10:30 A.M.
2—Mr. Dressup
4—Merv. Griffin
5—Hollywood Squares
6—Mr. Dressup
7—Love of Life
8—Kareen's Yoga
11—Calendar
12—Love of Life
13—Jack LaLanne

11 A.M.
2—Sesame Street
4—Merv Griffin
5—Jackpot
6—Golden Years
7—Young and the Restless
8—Summertime '74
11—Get Smart
12—Young and the Restless
13—Honey West

11:30 A.M.
2—Sesame Street
4—Pyramid Game
5—Celebrity Sweepstakes
6—Eye Bet
7—Search for Tomorrow
8—Summertime '74
11—Mayberry R.F.D.
12—Search for Tomorrow
13—Galloping Gourmet

12 NOON
2—Luncheon Date
4—Password
5—Jeopardy
6—News; Ida Clarkson
7—News
8—News; Beat the Clock
11—My Favorite Martian
12—Merv Griffin
13—Movie: Chad Hanna

12:30 P.M.
2—Luncheon Date
4—Split Second
5—Days of Our Lives
6—Movie: Hook, Line and Sinker (12:45)
7—As the World Turns
8—Movie: Hook, Line and Sinker (12:45)
11—Cartoon
12—Merv Griffin
13—Movie continued

1 P.M.
2—Tomorrow Now
4—All My Children
5—Doctors
6—Movie continued
7—Guiding Light
8—Movie continued
11—Movie: I Dream of Jeannie
12—Merv Griffin
13—Movie continued

1:30 P.M.
2—Family Court
4—Let's Make A Deal
5—Another World
6—Movie continued
7—Edge of Night
8—Movie continued
11—Movie continued
12—To Tell the Truth
13—Virginian

2 P.M.
2—Juliette and Friends
4—Newlywed Game
5—How to Survive a Marriage
6—Movie continued
7—Price Is Right
8—Movie continued
11—Movie continued
12—Price Is Right
13—Virginian continued

2:30 P.M.
2—Coronation Street
4—One Life to Live
5—Somerset
6—Talk Back
7—Match Game
8—Somerset
11—Cartoons (2:45)
12—Match Game
13—Virginian continued

3 P.M.
2—Take 30
4—General Hospital
5—Name That Tune
6—Take 30
7—Tattletales
8—Another World
11—Marine Boy
12—Mike Douglas
13—Cisco Kid

3:30 P.M.
2—Edge of Night
4—Girl in My Life
5—Movie: 7 Women
6—Edge of Night
8—Movie: Captain Newman, M.D. (Part 1)
11—Speed Racer
12—Mike Douglas
13—Cartoons

4 P.M.
2—Forest Rangers
4—Brady Bunch
5—Movie continued
6—Forest Rangers
7—Movie continued
8—Anything You Can Do
9—Sesame Street
11—Flintstones
12—Funorama
13—Cliffhangers

4:30 P.M.
2—Odyssey
4—Bonanza
5—Movie continued
6—Odyssey
7—Movie continued
8—Flintstones
9—Sesame Street
11—Munsters
12—Bewitched (4:50)
13—Bullwinkle

5 P.M.
2—Baseball: Atlanta at Montreal
4—Bonanza
5—Movie continued
6—Baseball: Atlanta at Montreal
7—News
8—Mod Squad
9—Mister Rogers'
11—I Dream of Jeannie
12—Outsider (5:29)
13—Westerners

5:30 P.M.
2—Baseball continued
4—News
5—News
6—Baseball continued
7—News
8—Mod Squad
9—Electric Company
11—Beverly Hillbillies
12—Outsider
13—Batman

ALL TIMES ARE LOCAL

CHANNELS RESERVE RIGHT TO MAKE LAST-MINUTE CHANGES

EVENING PROGRAMS

6 P.M.
2—Baseball continued
4—News
5—News
6—Baseball continued
7—News
8—CFL: Calgary at Winnipeg
9—Zoom
11—Star Trek
12—Outsider continued
13—Time Tunnel

6:30 P.M.
2—Baseball continued
4—News
5—News
6—Baseball continued
7—Mike Douglas
8—Football continued
9—Telecourse
11—Star Trek
12—News
13—Time Tunnel

7 P.M.
2—Baseball continued
4—To Tell the Truth
5—Truth or Consequences
6—Baseball continued
7—Mike Douglas
8—Football continued
9—Book Beat
10—TBA
11—It Takes a Thief
12—Here's Lucy
13—Voyage

7:30 P.M.
2—Baseball continued
4—Untamed World
5—Police Surgeon
6—Baseball continued
7—New Price Is Right
8—Football continued
9—Phantasmagoria
10—TBA
11—It Takes a Thief
12—Hollywood Squares
13—Voyage continued

8 P.M.
2—Hourglass
4—Movie: The President's Plane Is Missing
5—Chase
6—Family Affair
7—Hudson Brothers
8—Football continued
9—Phantasmagoria continued
10—Britain on Parade
11—Movie: Dead Ringer
12—Doctor in the House
13—Movie: Violent Patriot

8:30 P.M.
2—Hourglass
4—Movie continued
5—Chase continued
6—Explorers
7—Hudson Brothers continued
8—Movie: The Bounty Man
9—Dream Machine
10—It's Your Dime
11—Movie continued
12—M.A.S.H.
13—Movie continued

9 P.M.
2—Wild Kingdom
4—Movie continued
5—Movie: Red Sky at Morning
6—Good Times
7—Cannon
8—Movie continued
9—Dream Machine continued
10—It's Your Dime
11—Movie continued
12—Sixth Sense
13—Movie continued

9:30 P.M.
2—Let's Do It
4—Movie continued
5—Movie continued
6—Adam-12
7—Cannon
8—Movie continued
9—Boarding House
10—It's Your Dime
11—Movie continued
12—Sixth Sense
13—Movie continued

10 P.M.
2—That Girl
4—Marcus Welby, M.D.
5—Movie continued
6—Mod Squad
7—Kojak
8—Ian Tyson
9—Festival Films
11—Big Valley
12—Kojak
13—Bob Corcoran

10:30 P.M.
2—TBA
4—Marcus Welby continued
5—Movie continued
6—Mod Squad continued
7—Kojak
8—Target: Impossible
9—Day at Night
11—Big Valley
12—Kojak
13—Bob Corcoran

11 P.M.
2—News
4—News
5—News
6—News
7—News
8—News
11—Untouchables
12—Dragnet
13—Name of the Game

11:30 P.M.
2—News
4—Wide Word Special
5—Johnny Carson
6—News
7—Movie: Fraulein Doktor (11:45)
8—News
11—Untouchables
12—Movie: The Desperados
13—Name of the Game

12 MIDNIGHT
2—Movie: Agent for H.A.R.M.
4—Special continued
5—Johnny Carson
6—Movie: Hitchhike!
7—Movie continued
8—Movie: Lorna Doone
12—Movie continued
13—Name of the Game

12:30 A.M.
2—Movie continued
4—Special continued
5—Johnny Carson
6—Movie continued
7—Movie continued
8—Movie: Stagecoach to Tucson (1:55)
12—Movie continued

ALL TIMES ARE LOCAL

CHANNELS RESERVE RIGHT TO MAKE LAST-MINUTE CHANGES

Today's Highlights

Great American Dream Machine, on 9 at 8:30. The automobile is the focus of tonight's program with segments including a profile of car customizer Ed "Big Daddy" Roth, who specializes in surreal designs; and a farcical short on the frustrations of finding a parking space. (60 mins.)

Boarding House, on 9 at 9:30. A performance by English music-hall singer Leo Sayer on the stage of the popular San Francisco night spot, The Boarding House. (30 mins.)

Festival Films, on 9 at 10. An award-winning film short about an elderly man who travels about his nursing home in a motorized wheelchair. (30 mins.)

Target the Impossible, on 8 at 10:30. To Feed the Hungry of the Earth, a report on scientific research in the areas of food-production methods. Interviewed is Nobel Prize winner Norman E. Borlaug, director of the International Maize and Wheat Improvement Center in Mexico, who discusses his efforts to end problems of starvation, hunger and malnutrition. (30 mins.)

Day at Night, on 9 at 10:30. James Day interviews former FCC chairman Newton Minow, who gives his opinions of television—its problems and potential. (30 mins.)

Wide World Special, on 4 at 11:30. Another edition of the Guiness Book of World Records with host David Frost who talks with the world's worst driver—an English woman who has failed her road test 40 times. Among other record-holders seen is a septuagenarian who takes a 40-foot dive off New York City's Flatiron Building. (90 mins.)

Movies

Chad Hanna (xx), on 13 at noon. — A 1940 romantic drama about a farm boy who joins the circus in the 1830s, starring Henry Fonda and Dorothy Lamour.

Hook, Line and Sinker (xx), on 6 and 8 at 12:45 — Jerry Lewis turns almost serious in this 1969 comedy tale about a doomed men's last fling. Supporting cast includes Anne Francis and Peter Lawford.

I Dream of Jeannie (xx), on 11 at 1 — A 1952 Hollywood version of the story of how Stephen Foster came to write many of his famous songs, starring Ray Middleton and Bill Shielry.

7 Women (x), on 5 at 3:30 — An excellent cast (Anne Bancroft, Margaret Leighton, Flora Robson) is totally wasted in this melodramatic 1966 tale of U.S. missionaries beseiged by Mongolian bandits on the China border in 1935. Veteran western director John Ford has substituted wily Mongols for the standard ingredient of Indians.

Key to Ratings:
Excellent xxxx
Good xxx
Fair xx
Poor x

RICHARD THOMAS
. . . on 5 at 9 p.m.

Captain Newman, M. D. (xxx), on 7 at 8:30 — (Part 1) A well-made and interesting 1963 drama about an air-force psychiatrist at work in a Second World War military hospital for shell-shock veterans, highlighted with excellent performances by Gregory Peck, Tony Curtis, Eddie Albert Angie Dickinson and an unusually fine one by the late Bobby Darrin. (Conclusion tomorrow, same time and channel.).

The President's Plane Is Missing (xxx), on 4 at 8:30 — A strong cast (Buddy Ebsen, Peter Graves, Arthur Kennedy, Rip Torn and Raymond Massey) highlights this 1973 made-for-TV drama about a massive hunt for Air Force One, that disappears in flight with the Chief Executive aboard, leaving an incompetent Vice President in control of the government.

Dead Ringer (xxx), on 11 at 8 — Bette Davis fans will adore her histronics in this 1964 thirties-style melodrama about a saloon owner who kills her look-alike sister and takes over her home and wealth. A competent supporting cast includes Karl Malden and Peter Lawford.

The Violent Patriot (x), on 13 at 8 — A 1959 Italian-made costume drama set during the 16th century starring Vittorio Gassman and Constance Smith.

The Bounty Man (xx), on 8 at 8:30 — Clint Walker, Richard Basehart, Margot Kidder and John Ericson star in this 1972 made-for-TV western about a bounty hunter determined to bring in his man, dead or alive.

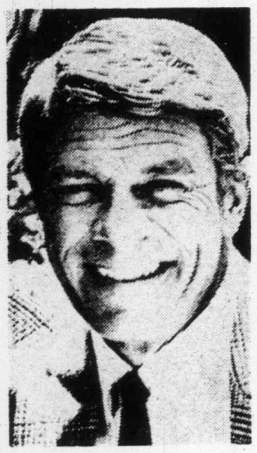

PETER GRAVES
. . . on 4 at 8 p.m.

ANNE BANCROFT
. . . on 5 at 3:30 p.m.

Red Sky at Morning (xxx), on 5 at 9 — A sentimental and heartwarming 1971 drama about the problems of youngsters growing up amid Southwestern tensions during the Second World War, highlighted by a fine cast that includes Richard Thomas (The Waltons), Claire Bloom, Richard Crenna, John Colicos, and Desi Arnaz Jr.

The Desperados (xx), on 12 at 11:30 — Vince Edwards and Jack Palance star in this violent 1969 western set during the Civil War. Good supporting cast includes Sylvia Sims and Neville Brand.

Fraulein Doktor, on 7 at 11:45. No rating available on this 1968 Italian-made adventure-drama based on the exploits of the notorious First World War Germany spy, starring Kenneth More, Suzy Kendall, Capucine and James Booth.

Agent for H.A.R.M. (xx), on 2 at midnight. Routine 1965 Iron Curtain cloak-and dagger melodrama about a secret agent assigned to protect the life of a defecting scientist, starring Wendell Corey and Mark Richman.

Hitchhike, on 6 at midnight. Award-winning actress Cloris Leachman plays a lonely middle-aged vacationer and Michael Brandon a young hitchhiker she picks up in this 1974 made-for-TV drama. She is aware her companion is moody, but she doesn't know he has just killed his stepmother.

Lorna Doone (xx), on 8 at midnight. A 1951 film version of R. D. Blackmore's romantic novel about star-crossed lovers in 17th-century rural England, starring Barbara Hale, Richard Greene and John Dehner.

Stagecoach to Tucson (xx), on 8 at 1:55. Action-packed 1951 western about two Civil War buddies sent to investigate stage coach hi-jackings, starring Rod Cameron and Wayne Morris.

day's
hlights

rican Dream Ma-
at 8:30. The au-
the focus of to-
gram with seg-
ling a profile of
nizer Ed "Big
, who specializes
esigns; and a far-
n the frustrations
parking space.

House, on 9 at
formance by En-
hall singer Leo
stage of the pop-
ncisco night spot,
ing House. (30

ilms, on 9 at 10.
inning film short
lderly man who
out his nursing
motorized wheel-
ns.)

Impossible, on 8
Feed the Hungry
, a report on sci-
rch in the areas
duction methods.
is Nobel Prize
man E. Borlaug,
the International
Wheat Improve-
in Mexico, who
s efforts to end
s of starvation,
malnutrition. (30

ght, on 9 at 10:30.
interviews former
rman Newton
gives his opinions
n—its problems
. (30 mins.)

l Special, on 4 at
er edition of the
ook of World
th host David
talks with the
t driver—an En-
who has failed
40 times. Among
holders seen is a
an who takes a
off New York
on Building. (90

lian-made adven-
based on the ex-
notorious First
Germany spy,
neth More, Suzy
ucine and James

I.A.R.M. (xx), on
ht. Routine 1965
cloak-and dagger
about a secret
ed to protect the
fecting scientist,
ndell Corey and
an.

on 6 at midnight.
ng actress Cloris
ays a lonely mid-
cationer and Mi-
on a young hitch-
ks up in this 1974
drama. She is
companion is
she doesn't know
killed his step-

one (xx), on 8 at
1951 film version
ackmore's roman-
bout star-crossed
7th-century rural
starring Barbara
ard Greene and

h to Tucson (xx),
55. Action-packed
about two Civit
s sent to inves-
coach hi-jackings,
d Cameron and
is.

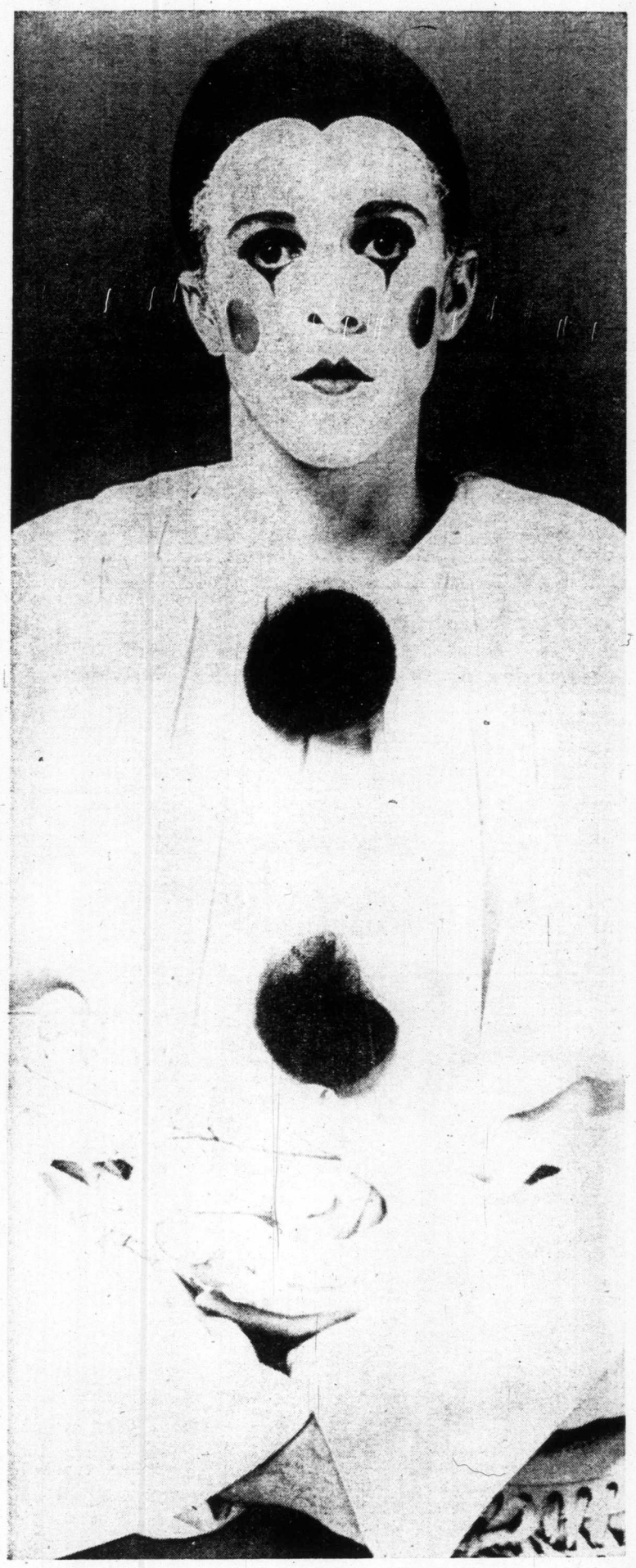

LEO SAYER — English singer-composer, performs on The Boarding House, Wednesday at 9:30 p.m. on Channel 9. In his trademark white satin Pierrot clown suit, white pancake makeup and rouge circles on his cheeks, Sayer presents an image of the performer as a melancholy court jester, delivering his songs with a marionette's jerky movements.

Give-Away King Now Plays Drunks

By BOB THOMAS
Los Angeles

The face is still round and puckish, the wit sharp and outrageous.

But instead of dispensing posies and plunder to the Queen for a Day, Jack Bailey is wielding a paint brush and playing drunks in movies.

"Funny things, my playing drunks," he mused. "I haven't had a drink since Oct. 8, 1948."

Bailey's trimmed mustache and semi-bald pate were fafiliar to millions of housewives during his 20-year run in radio and television with Queen for a Day.

By the time the show shut down 10 years ago, he had crowned more than 5,000 queens and bestowed $23 million worth of merchadise.

The emcee-actor talked about his life with Queen for a Day and afterward during an interview at the Disney studio.

He had just finished a role as a board member of a cereal company owned by Eve Arden in the supernatural comedy, The Strongest Man in the World.

JACK BAILEY
. . . reformed alcoholic

"It's the first time I've gone legit in quite a while," Bailey reflected. "Mostly I've been playing drunks, in films like How to Seduce a Woman and series like Police Story and Emergency."

A man who can tell the date of his last drink more than 25 years ago might seem to have had a drinking problem. True. Bailey did not hesitate to talk about it.

"I drank because I liked to drink," he said. "The tendencey certainly wasn't inherited, because my mother was Iowa state president of the Women's Christian Temperance Union.

"I never started fights in bars. I just became thick-tongued and slow-talking, and the radio that clock on the studio wall wouldn't wait.

"Emcees who are half-stoned often think they are funnier than the comedy lead. They aren't."

Bailey said he didn't realize he had a probelm until he started a habit of not going to work, "which can become a probem when you're dong a live show." He never missed a cue, but there were shows when his sparkle had the quality of day-old beer.

AP

10¼%
TERM DEPOSITS
1 MONTH TERM
—Minimum $5,000
—Interest Monthly
or
1 YEAR TERM
—Minimum $500
—Check on Our Interest Monthly Plan
ALL DEPOSITS GUARANTEED
Vancouver Island's Largest Credit Union
Assets Over 25 Million
West Coast Savings
Credit Union
VICTORIA 386-6355
239 Menzies
COLWOOD 478-5534
Colwood Plaza
SOOKE 642-5233
6689 Sooke Road
ESQUIMALT 382-8215
522 Admirals

THURSDAY, AUGUST 29

8 A.M.
4—Jeff's Collie
5—Today
6—Canada A.M.
7—J. P. Patches
8—Canada A.M.
11—Leave It to Beaver
12—Frisky Frolics
13—Cartoons

8:30 A.M.
4—News
5—Today
6—Island Good Morning
7—Captain Kangaroo
8—Romper Room
11—New Zoo Revue
12—Frisky Frolics
13—Cisco Kid

9 A.M.
4—News
5—Seattle Today
6—Ed Allen
7—News
8—Party Game
11—Joker's Wild
12—Joker's Wild
13—Burke's Law

9:30 A.M.
4—Not For Women Only
5—Seattle Today
6—Pay Cards
7—News
8—Pay Cards
11—Gambit
12—Gambit
13—Burke's Law

10 A.M.
2—Mon Ami; Friendly Giant
4—Merv Griffin
5—High Rollers
6—Mon Ami; Friendly Giant
7—Now You See It
8—Eye Bet
11—Calendar
12—Now You See It
13—Shortcuts to Sewing

10:30 A.M.
2—Mr. Dressup
4—Merv Griffin
5—Hollywood Squares
6—Mr. Dressup
7—Love of Life
8—Kareen's Yoga
11—Calendar
12—Love of Life
13—Jack LaLanne

11 A.M.
2—Sesame Street
4—Merv Griffin
5—Jackpot
6—Golden Years
7—Young and the Restless
8—Summertime '74
11—Get Smart
12—Young and the Restless
13—Honey West

11:30 A.M.
2—Sesame Street
4—Pyramid Game
5—Celebrity Sweepstakes
6—Eye Bet
7—Search for Tomorrow
8—Summertime '74
11—Mayberry R.F.D.
12—Search for Tomorrow
13—Galloping Gourmet

12 NOON
2—Luncheon Date
4—Password
5—Jeopardy
6—News: Ida Clarkson
7—News
8—News; Beat the Clock
11—My Favorite Martian
12—Merv Griffin
13—Movie: Swanee River

12:30 P.M.
2—Luncheon Date
4—Split Second
5—Days of Lives
6—Movie: Apache (12:45)
7—As the World Turns
8—Movie: Apache (12:45)
11—Cartoons
12—Merv Griffin
13—Movie continued

1 P.M.
2—Food for Thought
4—All My Children
5—Doctors
6—Movie continued
7—Guiding Light
8—Movie continued
11—Movie: Geraldine
12—Merv Griffin
13—Movie continued

1:30 P.M.
2—Family Court
4—Let's Make a Deal
5—Another World
6—Movie continued
7—Edge of Night
8—Movie continued
11—Movie continued
12—To Tell The Truth
13—Virginian

2 P.M.
2—Juliette and Friends
4—Newlywed Game
5—How to Survive a Marriage
6—Movie continued
7—Price Is Right
8—Movie continued
11—Movie continued
12—Price Is Right
13—Virginian Continued

2:30 P.M.
2—Generation
4—One Life to Live
5—Somerset
6—Talk Back
7—Match Game
8—Somerset
11—Cartoons (2:45)
12—Match Game
13—Virginian Continued

3 P.M.
2—Take 30
4—General Hospital
5—Name That Tune
6—Take 30
7—Tattletales
8—Another World
11—Marine Boy
12—Mike Douglas
13—Cisco Kid

3:30 P.M.
2—Edge of Night
4—Girl In Life
5—Movie: The Guru
6—Edge of Night
7—Movie: Captain Newman M. D. (Part 2)
8—What's the Good Word
11—Speed Racer
12—Mike Douglas
13—Cartoons

4 P.M.
2—Forest Rangers
4—Brady Bunch
5—Movie continued
6—Forest Rangers
7—Movie continued
8—Anything You Can Do
9—Sesame Street
11—Flintstones
12—Funorama
13—Cliffhangers

4:30 P.M.
2—Newfoundland Holiday
4—Bonanza
5—Movie continued
6—Newfoundland Holiday
7—Movie continued
8—Flintstones
9—Sesame Street
11—Munsters
12—Bewitched (4:58)
13—Bullwinkle

5 P.M.
2—Zoo World
4—Bonanza
5—Movie continued
6—Family Affair
7—News
8—Mod Squad
9—Mister Rogers
11—I Dream of Jeannie
12—Circle of Fear (5:25)
13—Westerners

5:30 P.M.
2—That Girl
4—News
5—News
6—News
7—News
8—Mod Squad
9—Electric Company
11—Beverly Hillbillies
12—Circle of Fear
13—Batman

ALL TIMES ARE LOCAL

CHANNELS RESERVE RIGHT TO MAKE LAST-MINUTE CHANGES

EVENING PROGRAMS

6 P.M.
2—Sportscene
4—News
5—News
6—News
7—News
8—News
9—Zoom
11—Star Trek
12—Circle of Fear
13—Lost In Space

6:30 P.M.
2—Hourglass
4—News
5—News
6—News
7—Mike Douglas
8—News
9—Fear Woman
11—Star Trek
12—News
13—Lost In Space

7 P.M.
2—Hourglass
4—To Tell the Truth
5—Truth or Consequences
6—Lawrence Welk
7—Mike Douglas
8—Jacques Cousteau
9—Alternatives for Washington
10—Sky Tonight
11—It Takes a Thief
12—Lawrence Welk
13—Land of Giants

7:30 P.M.
2—Mauda
4—Issues '74
5—Sale of the Century
6—Lawrence Welk
7—New Dating Game
8—Cousteau Continued
9—Environment
10—You and the Law
11—It Takes a Thief
12—Lawrence Welk
13—Land of the Giants

8 P.M.
2—This Land
4—Action: Inner City
5—Mac Davis Show
6—This Land
7—The Waltons
8—Ironside
9—Evening at Pops
10—Student Forum
11—WFL Football
12—The Waltons
13—Movie: Brigham Young

8:30 P.M.
2—Ceilidh
4—Just For Laughs
5—Mac Davis continued
6—Ceilidh
7—Waltons continued
8—Ironside
9—Evening at Pops
10—Project Travel
11—Football continued
12—Waltons Continued
13—Movie continued

9 P.M.
2—Irish Rovers
4—Kung Fu
5—Ironside
6—Mannix
7—Movie: Secret World
8—Kung Fu
9—International Performance
10—Capital Planning
11—Football continued
12—Movie: The Visit
13—Movie continued

9:30 P.M.
2—To See Ourselves
4—Kung Fu
5—Ironside continued
6—Mannix
7—Movie Continued
8—Kung Fu continued
9—Performance continued
10—Capital Planning
11—Football continued
12—Movie continued
13—Movie continued

10 P.M.
2—Access
4—Streets of San Francisco
5—NBC News Special
6—Emergency
7—Movie continued
8—Streets of San Francisco
9—Performance Continued
11—Football continued
12—Movie continued
13—Bob Corcoran

10:30 P.M.
2—Encounter
4—'Frisco Streets continued
5—Special Continued
6—Emergency continued
7—Movie continued
8—Streets of San Francisco
9—Day at Night
11—Football continued
12—Movie continued
13—Bob Corcoran

11 P.M.
2—News
4—News
5—News
6—News
7—News
8—News
11—Untouchables
12—Dragnet
13—Name of the Game

11:30 P.M.
2—News
4—Wide World Special
5—Johnny Carson
6—News
7—Movie: The Desperados
8—News
11—Untouchables
12—Movie: The Hill
13—Name of the Game

12 MIDNIGHT
2—Movie: Brides of Dracula
4—Special continued
5—Johnny Carson
6—Movie: The Magician
7—Movie continued
8—Movie: The Magician
12—Movie continued
13—Name of the Game

12:30 A.M.
2—Movie continued
4—Special continued
5—Johnny Carson
6—Movie: The Game Is Over (1:30)
7—Movie continued
8—Movie: The Game Is Over (1:30)
12—Movie continued

ALL TIMES ARE LOCAL

CHANNELS RESERVE RIGHT TO MAKE LAST-MINUTE CHANGES

Movies

Swanee River (xx), on 13 at noon. A mediocre 1939 biography of composer Stephen Foster redeemed by a good cast (Don Ameche and Al Jolson) and fine music.

Apache (xx), on 6 and 8 at 12:45. Burt Lancaster has the title role in this 1954 western drama about a peace-seeking Indian forced to turn renegade when a treaty is violated. Jean Peters has little else to do but look worried as his faithful squaw.

Geraldine (xx), on 11 at 1. A mild 1953 musical-comedy about a college professor who promotes folk music, starring John Carroll, Mala Powers and Jim Backus.

The Guru (xxx), on 5 at 3:30. A strange but generally rewarding and magnificently 1969 film made in India, and starring Michael York, Utpal Dutt and Rita Tushingham. The theme of the film is the conflict of Eastern and Western cultures wound around the story of a young British pop star who comes to India to study the sitar with a guru.

JACQUELINE BISSET
. . . on 7 at 9 p.m.

A silly love story is thrown in but the music is worth listening to and the photography is stunning.

Captain Newman, M.D. (xxx), on 7 at 3:30. Conclusion of the 1964 drama starring Gregory Peck in the title role. (See yesterday, same time and channel for details.)

Brigham Young (xxx), on 13 at 8. A sprawling 1940 saga about the pioneer Mormons who traveled from Illinois to Utah to live in peace according to their beliefs. An excellent cast includes Tyrone Power, Linda Darnell, Dean Jagger, Brian Donlevy, Jane Darwell, John Carradine and Mary Astor.

Secret World, on 7 at 9. No rating available on this 1968 French-made drama about a withdrawn young boy and his romantic interest in his uncle's youthful mistress. Cast includes Jacqueline Bisset.

The Visit (xx), on 12 at 9. A watered-down 1964 film adaptation of the fascinating play by Swiss playwright Friedrich Duerrenmatt about a now-wealthy woman who returns to her poor childhood village to wreck vengeance on her former lover. The cynical, brittle cutting edge of the play has been lost but the excellent acting of Ingrid Bergman and Anthony Quinn makes the movie worthwhile.

The Hill (xxxx), on 12 at 11:30. A brilliant but chilling 1965 study of a British military prison in Africa during the Second World War. The inmates are British soldiers and their almost inhuman treatment makes an absorbing and memorable drama. Sean Connery has never been

ANTHONY QUINN
. . . on 12 at 9 p.m.

better as an outspoken, tough prisoner and the supporting cast is flawless, especially Harry Andrews as the sinister head of the detention camp.

The Desperados (xx), on 7 at 11:45. Vince Edwards and Jack Palance star in this violent 1969 western set during the Civil War. Good supporting cast includes Sylvia Sims and Neville Brand.

The Brides of Dracula (xx), on 2 at midnight. Lovers of vampire lore will enjoy this 1960 English-made thriller, starring Peter Cushing and Marita Hunt.

The Magician (xx), on 6 and 8 at midnight. This 1973 drama about a magician who uses his powers to help those in trouble, served as the pilot for the now-defunct series starring Bill Bixby in the title role. Supporting cast includes Kim Hunter, Barry Sullivan and Elizabeth Ashley.

The Game Is Over (xxx), on 6 and 8 at 1:30. French director Roger Vadim's fascinating 1966 study of the decadent European rich centreing on a man who sets up an affair between his young second wife and his son. Beautifully photographed with an excellent cast that includes Jane Fonda, Peter McEnery and Michel Piccoli.

Key to Ratings:
Excellent xxxx
Good xxx
Fair xx
Poor x

Today's Highlights

Fear Woman, on 9 at 6:30. A documentary examining the perspectives and insights of three professional African women of Ghana. The women—a tribal chieftan, a Supreme Court judge and a business woman—discuss their experiences in a country where a woman's role in the household is part of history and tradition. (30 mins.)

Jacques Cousteau, on 8 at 7. Octopus, Octopus—a repeat telecast of a 1971 program called one of Cousteau's best by critics. Highlights include an octopus intelligence test, a sensitive mating ritual, and scenes of a mother vigorously defending her eggs. Cousteau also talks about the housing shortage for these creatures as two octopuses battle to settle in a ceramic pot on the bottom of the sea. (60 mins.)

This Land, on 2 and 6 at 8. Environment vs. progress—a documentary report tracing the history of the Quesnels River in British Columbia and its near destruction as a salmon-breeding river due to land-use policies of mining and construction companies.

Action—Inner City, on 4 at 8. Members of Black Arts West perform excerpts from The River Niger, a drama about the problems of a black family living in Harlem. (30 mins.)

Evening at Pops, on 9 at 8. Arthur Fiedler and the Boston Pops welcomes child prodegy 9 year-old Ana Maria Vera who performs Haydn's Concerto in D Major for Piano and Orchestra. The Pops orchestra rounds out the evening with selections especially appealing to children. (60 mins.)

Just For Laughs, on 4 at 8:30. Ernie, Madge and Artie, a comedy pilot about middle-aged newlyweds who are plagued by the belligerent ghost of the bride's first husband. Cast includes Emmy-winner Cloris Leachman, Dick Van Patten and Frank Sutton. (Postponed from an earlier date.) (30 mins.)

International Performance, on 9 at 9. A repeat telecast of Jacques Offenbach's light opera, Les Brigands, about a gang of 19th-century bandits who masquerade as a royal escort. (90 mins.)

NBC News Presents, on 5 at 10. More Than a Dream—a report on the "new South". In the 20 years since the historic Supreme Court decision on civil rights, a social revolution has touched almost every person in the American South. This report focuses on two working-class families—one black, one white—in Nashville, Tennessee. (60 mins.)

Day at Night, on 9 at 10:30. Host James Day talks with award-winning broadcaster Hugh Downs. (30 mins.)

Wide World Special, on 4 at 11:30. Geraldo Rivera: Good-Night America—a salute to the current Broadway season with guests Carol Channing, Peter Cook and Dudley Moore and Marlo Thomas. (90 mins.)

ay's
ights

, on 9 at 6:30.
examining the
nd insights ob-
lonal African-
na. The women to-
tan, a Supreme
nd a business
s their experi-
untry where a
n the household
tory and tradi-

steau, on 8 at 7.
opus—a repeat
1971 program,
Cousteau's best
ghlights include
elligence test, a
ing ritual, and
other vigorously
eggs. Cousteau
out the housing
these creatures
ses battle to set-
mic pot on the
sea. (60 mins.)

on 2 and 6 at 8.
vs. progress—a
report tracings
of the Quesnels
ritish Columbia
destruction as a
ing river due to
licies of mining
ion companies.

er City, on 4 at
of Black Arts
excerpts from
Niger, a drama
oblems of a black
in Harlem. (30

Pops, on 9 at 8.
er and the Boston
nes child prodegy
Ana Maria Vera
ns Haydn's Con-
Major for Piano
stra. The Pops
unds out the eve-
lections especially
o children. (60

Laughs, on 4 at
Madge and Artie,
ilot about middle-
yweds who are
the belligerent
bride's first hus-
includes Emmy-
loris Leachman,
Patten and Frank
stponed from an
) (30 mins.)

nal Performance,
repeat telecast of
Offenbach's light
Brigands, about a
th-century bandits
erade as a royal
mins.)

s Presents, on 5 at
Than a Dream—a
e "new South". In
s since the historic
Court decision on
, a social revolu-
ched almost every
he American South.
t focuses on two
ss families—one
white—in Nash-
ssee. (60 mins.)

ight, on 9 at 10:30.
es Day talks with
ning broadcaster
ns. (30 mins.)

rld Special, on 4 at
aldo Rivera: Good-
erica—a salute to
t Broadway season
ts Carol Channing,
c and Dudley Moore
Thomas. (90 mins.)

TO SEE OURSELVES — Blair Brown (left) Maxine Miller, James Edmond and Rick McKenna (right) star in MacIvor's Salvation, a light-hearted story of romantic misadventures in a 1920's Maritimes town on To See Ourselves, to be telecast on Thursday at 9:30 p.m. on Channel 2.

France Loves Its Plastic TV Ladies

By ALINE MOSBY

PARIS — Along with handmade clothes and cheap little restaurants, the future of another cherished institution of France — female television announcers — hangs in doubt.

On two of France's three channels, smiling beauties with gleaming teeth, lacquered hair and inextinguishable happiness announce program schedules.

President Valery Giscard D'Estaing in July ordered the state-operated TV to break up into six competing systems by year's end.

Whether the reorganized television will retain the 27-year-old custom of lady announcers "depends upon the new program director," said Jacques Planche, supervisor since 1953 of his stable of girl announcers.

"The girls may disappear with computers taking over. They are artisan work."

The third channel which opened in 1972 uses computer-run printed announcements to identify the channel and announce programs.

Female TV announcers have appeared elsewhere in Europe but Planche said France holds the record of nine girls for the two channels.

The lady announcers came into being "as a human, charming touch" when one channel opened in 1947. In line with orders from the French academy to keep English out of the French language, the girls are supposed to be called "presentatrices". But Planche and the public still call them "speakerines" in Franglais.

When the second channel opened in 1964, Planche chose three more speakerines out of 10,000 applicants.

Of his nine girls, all are married, most have children and one — the eldest and the wife of one of the TV executives — is a grandmother.

Down the years one girl quit to go on radio, another to become a photographer. Planche fired one when she made the front pages by biting two policemen and another was dismissed for posing virtually nude for a magazine.

In addition to announcing programs, the girls apologize when films are put on upside down or in case of other technical difficulties, a steady characteristic of French TV.

The girls' sing-song introductions are mimicked mercilessly by stage comedians. But Planche said the public regards them as friends, showering them with fan letters, propositions and proposals.

From UPI

Actor Resents Criticism Of Black Superstars

By BOB THOMAS

LOS ANGELES — What happens when black superstars band together to make a film. They are misunderstood, asserts comedian Bill Cosby.

The film is Uptown Saturday Night, and it stars Sidney Poitier, Cosby, Harry Belafonte, Flip Wilson, Richard Pryor, Calvin Lockhart, Roscoe Lee Browne, Paula Kelly and others.

Poitier put the project together and directed it for First Artists, in which he is a partner with Barbra Streisand, Steven McQueen, Dustin Hoffman and Paul Newman.

Uptown Saturday Night opened to excellent business in New York and Chicago but some of the reviews have been dismaying.

"As black film-makers, we are subject to a condition in which things get pushed out of proportion," Cosby observed.

"In the first place, this is not a black film made by blacks for black audiences. We are Americans, and we made the picture to be seen and enjoyed by Americans."

Cosby was especially piqued by criticisms that Uptown Saturday Night repeated the old movie stereotype of eye-bugging by black comics.

"The color of the skin of a black man gives more prominence to the whiteness of the eyes than does the pinkish tinge of the white man's skin," said the comedian.

"Watch George Segal or Jack Nicholson or Walter Matthau or Jack Lemmon when they are doing comedy and you will note that their eyes bug out. It is only natural in comedy to open your eyes wider."

BILL COSBY
. . . misunderstood

Most of the reviews of Uptown Saturday Night in New York were favourable but Cosby complained that "we as black Americans tend to be auditioning every time we make a movie."

"Nobody talks about a 'white movie' But whenever blacks do a film, the critics 'Is it a real black movie. Is it real?'

"Well, I'll tell you what a real black movie would be: Two hours of sorrow, poor people, roaches, being called names and no place to go."

Uptown Saturday Night tells about a fun-loving pair Poitier and Cosby who lose their money in a nightclub heist and encounter adventures in trying to recover the dough.

The film was designed as "sheer entertainment" Cosby insisted, "but because we are black, we are compared to Amos 'n' Andy, or anybody who made laughs in the 1940s."

Cosby, 37, once made Los Angeles his home. Now his full-time residence is in Greenfield, Mass. He moved his wife and four children there three years ago so he could study to a PhD at University of Massachusetts school of education.

The notion of a showbiz superstar returning to college was greeted with skepticism along the Las Vegas and Sunset strips. But Cosby reports that next year he will receive his doctorate. He pays for his education by telling stories about 20 weeks a year in the Nevada casinos and in theatres across the country.

Cosby is often asked, 'What are you going to do with your doctorate?"

"People think it must be good for something, like taking it to the drugstore and turning it in for toothpaste," he said.

"I don't know what I'm going to do with it. Already I've had enough reward in hearing my mother say with tears on her face, 'Thank heaven he's got something to fall back on.' "

DIRTY!

Floors, walls, carpet, upholstery, drapes, basements, garages . . . Have Restoration "clean" your whole home . . .

FOR JUST 15c
A Square Foot

RESTORATION SERVICES Ltd.
Call for a Free Estimate Today!
383-0030

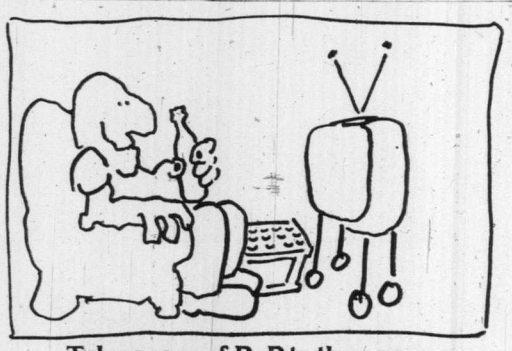

Take a case of PoP to the game.

While you're sweating it out with your favourite team, it's great to know you've got enough of The PoP Shoppe pop on hand to fight off the meanest thirst.

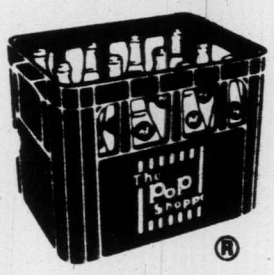

All your favorite soft drink flavours PLUS GREAT TASTING DIET DRINKS.

MIX 'N MATCH
$2.29 Per Case 24—10-oz. Bottles
$2.49 Per Case 12—30-oz. Bottles
PLUS REFUNDABLE DEPOSIT

The PoP Shoppe
Real soft drinks without the real hard price.
T.M.

©1973 PoP Shoppes of Canada Limited
®T.M. Reg'd PoP Shoppes of Canada Limited

THE PoP SHOPPE SALES PLANT
491 Burnside Rd. 382-1232
ALSO AVAILABLE AT:
COLWOOD—1824 Island Highway
ESQUIMALT—1211 Esquimalt Rd.
HILLSIDE MOHAWK—
1623 Hillside Ave.

FRIDAY, AUGUST 30

8 A.M.
4—Jeff's Collie
5—Today
6—Canada A.M.
7—J. P. Patches
8—Canada A.M.
11—Beaver
12—Frisky Frolics
13—Cartoons

8:30 A.M.
4—News
5—Today
6—Island Good Morning
7—Captain Kangaroo
8—Romper Room
11—New Zoo Revue
12—Frisky Frolics
13—Cisco Kid

9 A.M.
4—News
5—Seattle Today
6—Ed Allen
7—News
8—Party Game
11—Joker's Wild
12—Joker's Wild
13—Burkes Law

9:30 A.M.
4—Not for Women Only
5—Seattle Today
6—Pay Cards
7—News
8—Pay Cards
11—Gambit
12—Gambit
13—Burkes Law

10 A.M.
2—Mon Ami; Friendly Giant
4—Merv Griffin
5—High Rollers
6—Mon Ami; Friendly Giant
7—Now You See It
8—Eye Bet
11—Calendar
12—Now You See It
13—Detectives

10:30 A.M.
2—Mr. Dressup
4—Merv Griffin
5—Hollywood Squares
6—Mr. Dressup
7—Love of Life
8—Kareen's Yoga
11—Calendar
12—Love of Life
13—Jack La Lanne

11 A.M.
2—Sesame Street
4—Merv Griffin
5—Jackpot
6—Golden Years
7—Young and the Restless
8—Summertime '74
11—Get Smart
12—Young and Restless
13—Honey West

11:30 A.M.
2—Sesame Street
4—Pyramid Game
5—Celebrity Sweepstakes
6—Eye Bet
7—Search for Tomorrow
8—Summertime '74
11—Mayberry R.F.D.
12—Search for Tomorrow
13—Galloping Gourmet

12 NOON
2—Luncheon Date
4—Password
5—Jeopardy
6—News; Ida Clarkson
7—News
8—News; Beat the Clock
11—My Favorite Martian
12—Merv Griffin
13—Movie: Savage Season

12:30 P.M.
2—Luncheon Date
4—Split Second
5—Days of Our Lives
6—Movie: Three for the Show (12:45)
7—As the World Turns
8—Movie: Three for the Show (12:45)
11—Cartoons
12—Merv Griffin
13—Movie continued

1 P.M.
2—First Five Years
4—All My Children
5—Doctors
6—Movie continued
7—Guiding Light
8—Movie continued
11—Movie: Moonrise.
12—Merv Griffin
13—Movie continued

1:30 P.M.
2—Family Court
4—Let's Make a Deal
5—Another World
6—Movie continued
7—Edge of Night
8—Movie continued
11—Movie continued
12—To Tell the Truth
13—Virginian

2 P.M.
2—Juliette and Friends
4—Newlywed Game
5—How to Survive a Marriage
6—Movie continued
7—Price is Right
8—Movie continued
11—Movie continued
12—Price is Right
13—Virginian continued

2:30 P.M.
2—Little concert
4—One Life to Live
5—Somerset
6—Talk Back
7—Match Game
8—Somerset
11—Movie; Cartoons
12—Match Game
13—Movie continued

3 P.M.
2—Take 30
4—General Hospital
5—Name That Tune
6—Take 30
7—Tattletales
8—Another World
11—Marine Boy
12—Mike Douglas
13—Cisco Kid

3:30 P.M.
2—Edge of Night
4—Girl of My Life
5—Movie: One Million Years B.C.
6—Edge of Night
7—Movie: Roseanna McCoy
8—What's the Good Word
11—Speed Racer
12—Mike Douglas
13—Cartoons

4 P.M.
2—Forest Rangers
4—Brady Bunch
5—Movie continued
6—Forest Rangers
7—Movie continued
8—Anything You Can Do
9—Sesame Street
11—Flintstones
12—Cartoons
13—Cliffhangers

4:30 P.M.
2—Bagatelle
4—Bonanza
5—Movie continued
6—Bagatelle
7—Movie continued
8—Flintstones
9—Sesame Street
11—Munsters
12—Cartoons; Bewitched
13—Bullwinkle

5 P.M.
2—Vancouver Aquarium
4—Bonanza
5—Movie continued
6—Family Affair
7—News
8—Mod Squad
9—Mister Rogers
11—I Dream of Jeannie
12—News (5:20)
13—Westerners

5:30 P.M.
2—That Girl
4—News
5—News
6—News
7—News
8—Mod Squad
9—Electric Company
11—Beverly Hillbillies
12—News
13—Batman

ALL TIMES ARE LOCAL

CHANNELS RESERVE RIGHT TO MAKE LAST-MINUTE CHANGES

EVENING PROGRAMS

6 P.M.
2—Brian Keith
4—News
5—News
6—News
7—NFL: Pittsburgh at Washington
8—News
9—Zoom.
11—Star Trek
12—NFL: Pittsburgh at Washington
13—Time Tunnel

6:30 P.M.
2—Hourglass
4—News
5—News
6—News
7—Football continued
8—News
9—Food Preservation
11—Star Trek
12—Football continued
13—Time Tunnel

7 P.M.
2—Hourglass
4—To Tell the Truth
5—Truth or Consequences
6—Toma
7—Football continued
8—Challenging Sea
9—Music Special
10—Arts Calendar
11—It Takes a Thief
12—Football continued
13—Voyage

7:30 P.M.
2—Enroute
4—Wait till Your Father Gets Home
5—Hollywood Squares
6—Toma
7—Football continued
8—George
9—Special continued
10—Eksperimento Esperanto
11—It Takes a Thief
12—Football continued
13—Voyage continued

8 P.M.
2—All In the Family
4—Brady Bunch
5—Sanford and Son
6—All in the Family
7—Football continued
8—Sanford and Son
9—Washington Week
10—Karate
11—Movie: Satan Never Sleeps
12—Football continued
13—Movie: Dollars for a Fast Gun

8:30 P.M.
2—M-A-S-H
4—Six Million Dollar Man
5—Brian Keith
6—M-A-S-H
7—Football continued
8—Movie: Skyway to Death
9—Wall Street Week
10—Sounds of Youth
11—Movie Continued
12—Football continued
13—Movie continued

9 P.M.
2—Ronnie Prophet
4—Six Million continued
5—Movie: Little House on the Prairie
6—Ronnie Prophet
7—Movie: Istanbul Express
8—Movie continued
9—Masterpiece Theatre
10—MP Report
11—Movie continued
12—Movie: Desire Under the Elms
13—Movie continued

9:30 P.M.
2—Ronnie Prophet
4—Odd Couple
5—Movie continued
6—Ronnie Prophet
7—Movie continued
8—Movie continued
9—Masterpiece Theatre
10—Report continued
11—Movie continued
12—Movie continued
13—Movie continued

10 P.M.
2—The Sinners
4—Toma
5—Movie continued
6—Owen Marshall
7—Movie continued
8—FBI
9—Video Visionaries
10—Contact 1
11—Big Valley
12—Movie continued
13—Gerry Anderl

10:30 P.M.
2—Sinners contiued
4—Toma continued
5—Movie continued
6—Owen Marshall
7—Movie continued
8—FBI
9—Day at Night
11—Big Valley
12—Movie continued
13—Gerry Andal

11 P.M.
2—News
4—News
5—News
6—News
7—News
8—News
11—Untouchables
12—Movie: Follow That Dream (11:20)
13—Name of the Game

11:30 P.M.
2—News
4—Wide World in Concert
5—Johnny Carson
6—News
7—Movie: Curse of the Undead (11:45)
8—News
11—Untouchables
12—Movie continued
13—Name of the Game

12 MIDNIGHT
2—Movie: The Sergeant
4—Concert continued
5—Johnny Carson
6—Movie: Skyway to Death
7—Movie continued
8—Movie: Invasion of the Animal People
12—Movie continued
13—Name of the Game

12:30 A.M.
2—Movie continued
4—Concert continued
5—Rock Concert (1:00)
6—Movie continued
7—Movie: The Spider (1:30)
8—Movie: The D.A.: Murder One (1:45)
12—Movie continued

ALL TIMES ARE LOCAL

CHANNELS RESERVE RIGHT TO MAKE LAST-MINUTE CHANGES

Today's Highlights

ANN LANDERS
. . . on 9 at 10:30

Challenging Sea, on 8 at 7. Cameras capture the daily life of the hard-working fishermen of Hastings, on the Southeast coast of England and also the famous Billingsgate fish market in London. (30 mins).

From Cancan to Barcarolle, on 9 at 7. A special celebrating the life and time of 19th-century composer Jacques Offenbach, including excerpts from some of his operettas. (60 mins.)

Masterpiece Theatre, on 9 at 9. Part 4 of Clouds of Witness finds Lord Wimsey (Ian Carmichael) uncovering yet another scandal. (Repeated from Sunday.) (60 mins.)

The Sinners, on 2 at 10. The Dead — a faithful adaptation of James Joyce's highly regarded short story. Set during the Christmas season in turn-of-the-century Ireland, the play recounts a night in the life of Gabriel Conroy, an educated gentleman whose overbearing pride prompts him to take his friends and family for granted. British actors Ray McAnally, Pauline Delany and Nora Nicholson head a strong cast. (60 mins.)

Day at Night, on 9 at 10:30. Host James Day talks with columnist Ann Landers who comments on modern standards of behavior and the values of past generations. (30 mins.)

Wide World in Concert, on 4 at 11:40. An all-music show with guests '50s-style group Flash Cadillac, soul groups Hues Corporation and the O'Jays and the Chris Jagger (Mick's brother) Band. (90 mins.)

Midnight Special, on 5 at 1. An all-blues show with host B. B. King and guests Jimmy Witherspoon, Papa John Creach, Paul Butterfield's Better Days, Big Mama Thorton, John Lee Hooker, Joe Williams, and a tribute to the late Bessie Smith. (90 mins.).

Movies

Savage Season, on 13 at noon. No rating available on this 1970 adventure drama about a search for a fortune in platinum, starring Ron Harper, Diane McBaim and Victor Buono.

Three for the Show (xx), on 6 and 8 at 12:45. A lightweight 1955 musical about a Broadway star who believes her first husband dead in the war and marries his best friend. Hubby No. 1 turns up and the mad whirl begins. A good cast includes Betty Grable, Jack Lemmon and Marge and Gower Champion.

Moonrise (xx), on 11 at 1. Dane Clark, Ethel Barrymore and Lloyd Bridges star in this grim and moody 1948 tale of a frenzied young man who tries to hide an accidental murder.

One Million Years B.C. (x), on 5 at 3:30. A 1966 English-made adventure about two cave people vs. prehistoric nature. Raquel Welch is probably the sexiest cave woman ever, but the movie is still silly nonsense and John Richardson, sporting a furry loin cloth, seems to have based his acting techniques on the grunts and groans of pre-historic man before he learned to talk.

SOPHIA LOREN
. . . on 12 at 9 p.m.

Reseanna McCoy (xx), on 7 at 3:30. A trite 1949 melodrama about the legendary feuding hill families of the Hatfields and the McCoys, starring Farley Granger, Joan Evans, Raymond Massey and Richard Basehart.

Satan Never Sleeps (x), on 11 at 8. The acting talents of William Holden and Clifton Webb are wasted in this banal 1962 drama about two priests who perilously oppose the Chinese Reds when they take over their mission. The film was intended to be anti-Communist but it's so poorly done, it could have the opposite effect.

Dollars for a Fast Gun (x), on 13 at 8. Routine 1968 Italian-made western about a young widow who tries to break a rancher's control over the county water supply. Robert Hundar and Pamela Tudor star.

Skyway to Death, on 8 at 8:30. Bobby Sherman, Joseph Campanella and Stefanie Powers star in this 1974 made-for-TV drama about an aerial rescue attempt of passengers trapped thousands of feet in the air in a stuck tramway. Hampering the rescue attempt is a dangerous, impending wind storm.

The Little House on the Prairie (xxx), on 5 at 9. In the tradition of The Waltons, this 1974 TV adaptation of Laura Ingall's novel about his family's adventure-filled life on the Kansas frontier, has been made into a series to be premiered this fall. The movie was directed by Michael Landon (Bonanza) who also has a small role.

Istanbul Express (xx), on 7 at 9. A 1968 low-budget espionage thriller about a secret agent who tangles with assassins, bombs and beautiful women. Cast includes Gene Barry, Senta Berger and John Saxon.

Desire Under the Elms (xx), on 12 at 9. A 1958 film rendering of Eugene O'Neill's play about family passions and hatreds in 19th century New England, starring Sophia Loren, Anthony Perkins and Burl Ives. The movie, unfortunately, misses something in its transference to the screen.

Follow That Dream (xx), on 12 at 11:20. A 1962 comedy strictly for Elvis Presley fans as he sings, drawls and gets into plenty of trouble in this story about a group of hillbilly homesteaders who settle in a small Florida town.

Curse of ther Undead (x) 7 at 11:45. A 1959 horror-western about a mysterious gunman who turns out to be a vampire. Eric Fleming and Kathleen Crowley star.

The Sergeant (xxx), on 2 at midnight. A brilliant performance by Rod Steiger highlights this complex drama about repressed homosexuality in the peacetime Army, and of one sergeant whose physical attraction to a handsome private (John Philip Law) proves his downfall. Filmed in 1968 by John Flynn in a promising directorial debut.

Skyway to Death, on 6 at midnight. (See earlier for details of this movie.)

Invasion of the Animal People (x), on 8 at midnight. A low-budget 1962 science-fiction thriller.

The Spider (x), on 7 at 1:30. Another low-budget sci-fi thriller, about a giant insect that terrorizes a small community.

The D.A.: Murder One (xxx), on 8 at 1:45. An excellent cast highlights this well-made 1969 crime-drama about a deputy DA fighting against time to trap an attractive nurse suspected of murder. The DA's are played by Robert Conrad and Howard Duff and the capable supporting cast includes Diane Baker, J. D. Cannon, David Opatoshu and Gerald O'Loughlin.

Key to Ratings:
Excellent xxxx
Good xxx
Fair xx
Poor x

CBC AM-FM Radio Highlights

SATURDAY

12:03 (FM) Folk Circle — Host: Bill Robinson. Today: Bob Dylan Special, featuring a 1966 interview with Bob Dylan.

12:10 (AM) Our Native Land — Treaty Four — One Hundred Years Later. Treaty Four was signed at Fort Qu'Appelle in 1874. Part of this year's Centennial celebrations will take place at the Cote Reserve, eight miles north of Kamsack, Saskatchewan. the First Saskatchewan Indian Centennial Games are scheduled for Aug. 16-18, and will bring together about 1,000 Indian athletes, coaches, trainers and officials. One of the featured attractions will be the Miss Indian Princess of Canada Pageant. Our Native Land will present highlights of the event.

1:30 (AM) Hot Air — Today's program features vocalist Billy Eckstine with Earl Hines, 1939-41. Host: Bob Smith.

3:03 (AM) Opera By Request — Part I — Featured Operas: Bluebeard's Castle (Bartok); l'Heure Espagnole (Ravel). Host Bill Hawes interviews Constance Fisher, a director with the Canadian Opera Company.

8:00 (FM) The Entertainers — Adanac Avenue and One More Time. Also, an interview with and the songs of Hamilton Camp.

8:03 (AM) CBC Stage — Summer in Prague, adapted from the novel of Zdena Salivarova, by Miriam and Tom Gregor. Starring Eve Crawford, incidental music is by Czech-born Milan Kymlicka.

10:03 (FM) Hooray for Hollywood — Host: Harry Elton. Tonight: 1937-1939: As the thirties end, Warner's begins to pull out of musicals, Fox lags, RKO continues its phenomenal Astaire success, MGM continues to pull ahead, drawing Busby Berkeley away from Warner's and introducing the greatest of all forties stars to the screen — Judy Garland. Crosby remains happily successful at Paramount but is about to launch the Road pictures, playing down music. The golden age of the Depression song and dance on the silver screen is ending.

10:03 (AM) Anthology — I'm Dreaming of Rocket Richard, a story by Clark Blaise of Montreal; also, poetry by Earle Birney; and a monthly book review by Kildare Dobbs.

11:03 (FM) That Midnight Jazz — Host: Ted Miller from Montreal. Continuing series, Glen Miller — 30 Years Later.

SUNDAY

12:05 (FM) BBC Concert — Part I — 18th Century Spanish Music — George Malcolm harpsichord; Jose Luis Garcia, violin; William Bennett, flute; Bernard Richards, cello: Tree Sonatas for harpsichord (Soler); Minuet from Violin Sonata in E flat (Manalt); Trio Sonata No. 2 in G major for flute, violin and continuo (Astorga). Part II — Etudes — Tableaux, Op. 39 (Rachmaninoff) (Janos Solyom, piano). Part III — BBC concert Hall — Concert introduced by David Lloyd-Jones: Cyrano de Bergerac Overture (Reizenstein); St. John's Night on Bare Mountain (original version) (Moussorgsky); Suite from the ballet Horoscope (Lambert).

4:05 (AM) Rebound — A magazine documentary focussing on the investigative and informative aspects of sport. The program is also entertaining and at times even humorous with emphasis on individual and amateur sport, although it does also include features on professional events. Host: Bob Willson.

4:30 (FM) Studio '74 — Tolstoy's Anna Karenina — Eighth Episode: Anna refuses her husband's generous offer of a divorce and goes with Vronsky to live in Italy. But because he has no settled occupation and both are ostracized they grow restless and unhappy. They return to Russia, where Vronsky proposes to take up the management of his estate. Anna steals a meeting with her son at Karenin's house in St. Petersburg.

5:03 (AM) Variety International — Part I — Hank Thompson and his Brazos Valley Boys from the International Country Music Festival, Wembley, England. Also, the rock group, The Electric Light Orchestra. Part II — Part 14 of the Bing Crosby story which is a continuation of the review of Crosby's Recording career.

5:30 (FM) Identities — Host: Lubomyr Mikitiuk. Ethnic Diseases: Tay Sachs, which strikes children of Jewish parents from certain parts of Europe. Otto Schilling: A Canadian immigrant who admits to being part of Hitler's elite.

7:03 (AM) The Entertainers — Program features Adanac Avenue and One More Time; also, an interview with and the songs of Hamilton Camp.

7:03 (FM) Opera Theatre — Patience (Gilbert and Sullivan) (with dialogue (D'Oyly Carte Opera Company, Mary Sansom, John Reed, conducted by Isidore Godfrey). The Pirates of Penzance (Gilbert and Sullivan) (highlights) (D'Oyly Carte Opera Company).

9:03 (AM) Summer Festival from Vancouver Island — Shawnigan String Orchestra; Robert Aitken, flute; Ruggiero Ricci, violin: Capriole Suite for orchestra (Warlock); Violin Concerto (Bach); Music on a Quiet Song (Coulthard); Brandenburg Concerto No. 5 (Bach).

10:03 (FM) Music of the 20th Century — Host: Lamont Tilden. Triptyque (Mercure) (Toronto Symphony conducted by Seiji Ozawa); Violin Concerto in A minor (Glazunoff) (Josef Silvo, violin; Suisse Romande Orchestra conducted by Horst Stein); Symphony No. 6, Sinfonia semplice (Rosenberg) (Stockholm Philharmonic Orchestra conducted by Stig Westerber.

MONDAY

8:30 (AM) BBC Comedy — Hancock's Half-hour.

4:05 (AM) An Afternoon in August — Program features recorded music, interviews and items of interest including Weather, Road and Marine Reports, Tom Sewell on Fishing, an Art Spot, Movie Review on Fridays, a 2-minute comedy Spot, Upcoming Events throughout the Province; News at 5 and 5:30; Sports at 5:05; Sports Commentary Wednesday and Friday. Host: Stan Peters.

8:00 (FM) CBC Monday Evening — Part I — A Range of Light. A play by Michael Mercer about the ill-fated Donner Party expedition into California in 1846. Cast: Derek Ralston, John Anthony and Walter Marsh. Part II — J. Michael Yates. A personal account of the author's decision to leave the academic community in Vancouver for the isolation of the Queen Charlotte Islands off B.C.'s northern coast. Part III — Recital — Foci by Istvan Anhalt; mezzo-soprano, Phyllis Mailing.

8:30 (AM) Identities — Ethnic Diseases: Tay Sachs strikes children of Jewish parents from certain parts of Europe. A look at this best-known ethnic disease. Otto Schilling: An item on a Canadian immigrant who admits to being part of Hitler's elite. He attended the Adolf Hitler

CBC-AM 690

CBC-FM 105.7

School during the Second World War. Host Lubomyr Mikitiuk interviews David Campbell, an Arawak Indian from Guyana, who is a singer-composer.

10:03 (FM) Ideas — Body-Mind — Conversations With Dualists: Those who most ardently argue for a twin human nature, among them Nobel Laureate Sir John Eccles. Last of Body-Mind series.

11:03 (AM) Ideas — Universal Jazz — Made in Africa: The message of the drum reaches New Orleans.

more more more

TUESDAY

8:03 (AM) CBC Tuesday Night — Part 1: Voyage of Two Summer Moons — Recounts a trip made by Peter Haworth and producer Imbert Orchard following the route of David Thompson when he first crossed the Rockies. The story begins at Rocky Mountain House and ends on the site of Kootenay House, the Fort that Thompson built near Invermere in 1807. The program is based on conversations at the actual sites visited by Thompson, dealing with what he likely saw, and what is happening there now. Michael Collins impersonates Thompson, reading extracts from the explorer's journals.

Part 2: A CBC Celebrity Recital — From Hart House in Toronto, featuring duo pianists Victor Bouchard and Renee Morisset: Trio Sonata in C major, No. 5 (J. S. Bach); Eight variations on an original theme, Op. 35 (Schubert); Sonata for two pianos (Hetu); En blanc et noir (Debussy); Suite No. 2 for two pianos (Rachmaninoff).

10:03 (FM) Ideas — Designing the Future — Cybernetics — Global complexity and control: Selections from the CBC-York University conference. Tonight: participants include Sir Geoffrey Vickers, P. Medow, P. Harries-Jones, T. C. Conant, and L. Bianchi, who discuss the question: Are we experiencing a global explosion into instability, complexity and control?

WEDNESDAY

10:05 (FM) Between Ourselves — Point Robets, Town Without a Country. A look at a political cuiosity that has become an international sore spot, written by Alison Applebe. Point Roberts was established politically in 1846 when the Treaty of Washington drew the boundary along the 49th parallel, thereby cutting off a tip of a Canadian peninsula in B.C., making the community an isolated U.S. territory. At the moment Point Roberts has 85 per cent Canadian residents and the small American population is resentful.

6:30 (FM) Organist in Recital — Two students of organist John Grew heard in recital from Halifax. Part I — David MacDonald: Great Prelude and Fuge in A minor, and Chorale Prelude, Come Now, Savior of the Gentiles (Bach). Part II — Ruth Lloyd: Fantaisie in E flat (Saint-Saens); Basse de trompette (Nivers); Litanies (Alain).

7:03 (FM) Themes and Variations — Hosts Harry Mannis and Karen Kieser. Oboist Melvin Berman and pianist Monica Gaylord in Recital: Sonata (Albinoni); Sonata for oboe and piano (Hindemith); Sonata (Jacob). Plus a short work by Robert Fleming.

8:03 (AM) Concern — Quebec Language Learning. An in-depth look at the learning of a second language, particularly in the Canadian and Quebec context. It is now a very controversial question whether or not one language must be well established before a second is learned. What is the effect of having a second language on a child's general learning ability, and on his creativity? Many adults too find it either necessary or desirable to learn French or English. What is their capacity and special problems? A look at the many different approaches to the teaching of a second language. By Quebec freelancer Alan Handel.

10:03 (FM) Ideas — Ritual — The Rites of Exorcism and Religious Healing: Many of the religious practised today contain beliefs and practices of both spiritual and physical healing, which can be traced back to primitive pagan sources. The differing historical views underlying the rituals relating to exorcism are explored by various clerics and students of religious history along with readings from relevant scholarly works.

10:03 (AM) Travels with Aunt Jane — A situation comedy series starring Jane Mallett as a small town seventy-ish spinster on a bus tour of Canada, visiting relatives she's never met before. Accompanying her on her trip is her split-lead philodendron, Harry. Other regulars in the cast are Rich Whelan and Murray Westgate. The script tonight is by Ron Chudley, and the locale is Calgary. Starring with Miss Mallett are Walter March and Lillian Carson. Produced in Vancouver.

THURSDAY

6:30 (FM) Opera Time — Host: Ruby Mercer. Norma, excerpts (Bellini) (Beverly Sills, Shirley Verrett, Enrico di Giuseppe, Paul choir, conducted by James Levine). Intermission guest: Ingemar Korjus, bass-baritone. Winner of the 1973-74 CBC Talent Festival.

8:03 (FM) Encore — Part I — Voyage of Two Summer Moons recounts a trip made by Peter Haworth and producer Imbert Orchard following the route of David Thompson when he first crossed the Rockies. Michael Collins impersonates Thompson, reading extracts from the explorer's journals. Part II — The Canadian Children's Opera Chorus conducted by Donald Kendrick; Gary Relyea, baritone; Stuart Hamilton, piano; Allen Beard, percussion: The Selfish Giant, a chamber opera opera by Charles Wilson, based on the story by Oscar Wilde.

8:03 (AM) Themes and Variations — Oboist Melvin Berman and pianist Monica Gaylord in Recital: Sonata (Albinoni); Sonata for oboe and piano (Hindemith); So-

10:03 (FM) — Ideas — Physshort work by Robert Fleming.

10:03 (FM)—Ideas — Physics and Beyond — Quarks: A documentary prepared by Robert Zend on elementary particles. The program features Nobel Laureate R. P. Feynman, of the University of California who examines the nature of the supposed smallest elementary particles out of which all matter is constructed: the quarks.

10:30 (AM) Music and Opinion — Guest is tenor Jon Vickers. Guest panelist: Nicholas Goldschmidt, artistic director of the 1974 Guelph Spring Festival.

FRIDAY

6:30 (FM) Radio International — Hosts: Jan Tennant and Harry Mannis. A program about Cuba. Featured will be an on-location view of the changing face of this country by Bert Devitt, who portrays the streets of Havanna, the schools and the island's leegndary, pre-revolution haunts of the super-rich. Also, readings of short stories by Cuban authors, and the music of Cuba, including Pequeno Intermezzo, (Ganzalo Roig) (National Symphony Orchestra of Cuba, conducted by the composer.)

8:03 (AM) Between Ourselves — Misfits of the Sea, by Jurgen Hesse, is the story about a towboat and its crew on the west coast of B.C. The program examines the way of life of the captain and crew with insights into the towboating business. The tug tows a self-dumping log barge from Vancouver to Prince Rupert; the material was recorded on board the tug during a five-day trip. Produced by John Edwards in Vancouver.

9:03 (FM) The Bush and the Salon — Whisky on the Whoop Up, by George R. Robertson. The destructive effect of the whisky trade on the Blackfoot Indian population of Southern Alberta, following the establishment, in 1869, of the first whisky fort in the area. Narrators are Ed McNamara, John Bethune and the author. (Repeat of April, 1974).

10:03 (FM) Ideas — Dada-Dostoevsky: A look at anti-rationalism as revealed through Dostoevsky's Notes from the Underground. With overtones from Dada, the absurdist art movement founded in 1916.

10:30 (AM) Let the Peoples Sing — International Program VIII — 1974 — Youth Class. Round VI: Ganddal Pikekor, Norway vs. Berkshire College of Education Girls' Choir, United Kingdom. Mixed Voice Class, Round VI: Kammerchor Walther von der Vogelweide, Innsbruck, Austria vs. The Plovdiv Chamber Choir, Bulgaria.

Ideas Ends With Jazz

CBC Radio's Ideas series which goes off the AM network at the end of September, sings its swan song in jazz, with excerpts from its immensely successful FM series on Universal Jazz.

Ideas will be leaving the AM air waves to make way for new variety programming, but listeners in CBC-FM areas can still catch the thought-provoking series weeknights at 10:03 p.m.

In the final AM series, Aug. 26-Sept. 30, 11:03 p.m., six programs will tell the history and development of jazz from the drum beats in Africa to the jazz in modern-day concert halls. The programs provide views of the music itself by the people who make it, record it, and criticize it. The music is seen as a social force, and the anatomy of jazz as a music form is also examined.

When the series was first heard in January, Joan Irwin of the Montreal Star raved that "CBC-FM launches terrific jazz series." Even before the 15 shows hit the air waves, word had spread so quickly that tapes were requested for the archives of Rutgers Institute of Jazz Studies, Tulane University, and the Smithsonian Institute, Washington, D.C. The series was the first one of this length and nature ever in the history of broadcasting.

Alan Offstein of the international jazz publication, Coda, wrote that the programs offer "authentic music, colorful language and bare emotion that simply does not appear on any other public media . . . It is this openness . . . that is shocking and historical and unprecedented and valuable about Universal Jazz."

Ideas looks at the origins of jazz Aug. 26, at the improvisatory nature of the music Sept. 2, and at Blues Sept. 16. The series closes with an exclusive interview about Billie Holiday, Sept. 30, recorded last year for CBC Radio, and featuring Carmen McRae and Artie Shaw, who lived and worked with the late singer.

Canada takes on Russia

The Canada-Russia hockey series is coming up soon. City Centre TV presents the Canadian line-up:

Goalies — Gerry Cheevers, Cleveland Crusaders; Don McLeod, Houston Aeros.

Defence — J. C. Tremblay, Quebec Nordiques; Al Hamilton, Alberta Oilers; Rick Smith, Minnesota Fighting Saints; Brad Selwood, and Rick Ley, New England Whalers; Pat Stapleton, Chicago Cougars.

Forwards—Mark Howe and Gordie Howe, Houston; Marc Tardif, Michigan Stags; Jim Harrison and Bruce MacGregor, Edmonton; Bobby Hull, Winnipeg Jets; Ralph Backstrom, Chicago; Mike Walton, Minnesota; Serge Bernier and Réjean Houle, Quebec; Andre Lacroix, San Diego Mariners; Tom Webster, New England; Johnny McKenzie, Vancouver Blazers; Paul Henderson and Frank Mahovlich, Toronto Toros.

Reserves — Wayne Dillon, Gavin Kirk and Gilles Gratton, Toronto; Ron Chipperfield and Pat Price, Vancouver; Dennis Sobchuk, Cincinnati; Barry Long, Edmonton.

catch all the exciting action on a NEW

ELECTROHOME
... an extra degree of excellence.

COLOR TV

26" ELECTROHOME

- Fully Automatic
- Automatic Color-Lok
- Automatic Color Tint

100% SOLID STATE

1-YEAR WARRANTY ON PARTS AND LABOUR
6-YEAR WARRANTY ON PICTURE TUBE

20" PORTABLE
- Fully Automatic

SHOP 10 a.m. to 10 p.m. DAILY

"We Service What We Sell!"

CTV
Phone 477-6971

CITY CENTRE TV

Shelbourne at McKenzie — Next to K Mart in the Mall